GUERNSEY

BREEDERS' JOURNAL

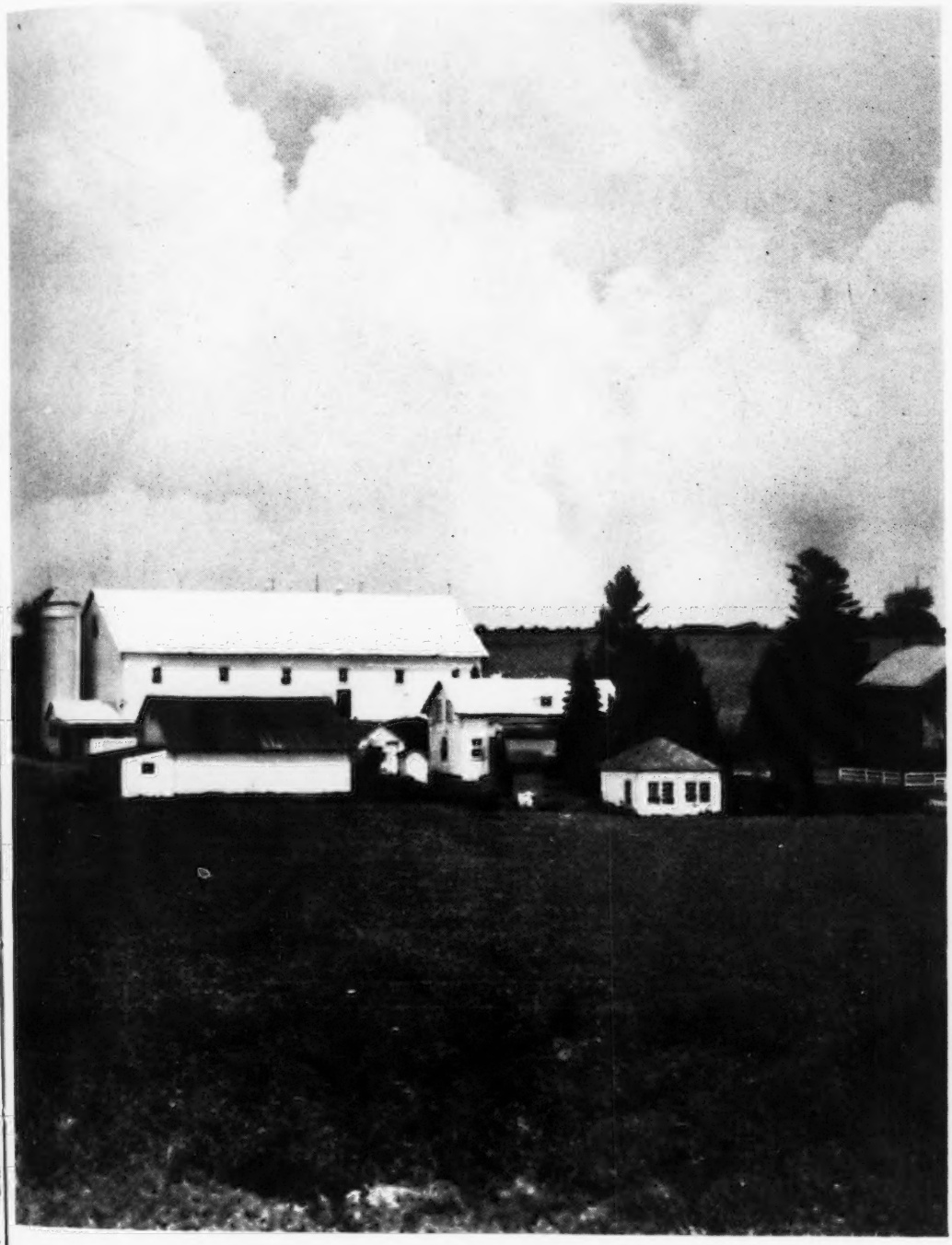

February 1
1949

Production Leaders

T. B. ACCREDITED VACCINATED AND VACCINATED APPROVED No. A2027

FOREMOST GUERNSEYS

Foremost Acme

Foremost in Name and Breeding Fame

Langwater Foremost

Two Consecutive World Records!

... BY ...

FOREMOST ROYAL'S ROSE

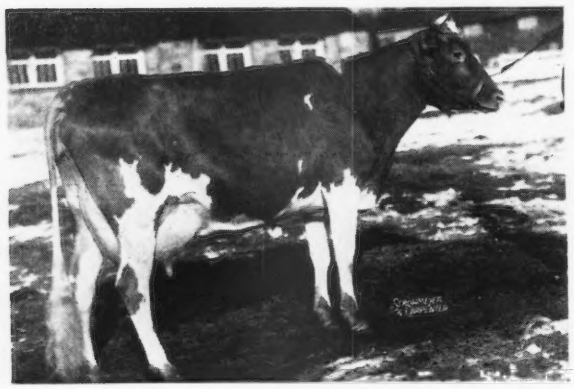

FOREMOST ROYAL'S ROSE
Sire: FOREMOST ROYAL VALOR, A. R.

UDDER OF FOREMOST ROYAL'S ROSE
Dam: MAYPRINCE'S RED ROSE
5 A. R. daughters

1948 17685—994—Sr3—365C **WORLD RECORD**
1949 15261—842—Sr4—305C—3x **WORLD RECORD** (pending)

Foremost Royal's Rose is one of the few cows that has had the honor of holding two 1st places in the Class Leader division. She has been a most persistent producer and was milking close to 37 lbs. a day at the completion of her record. Her sire, Foremost Royal Valor has 68 A. R. daughters, 3 over 900, 6 over 800. Not only was he a great sire of production but a sire of real dairy type as well. His Get this past year was 1st at Ohio and E. S. E., 1948. Rose's granddam through her sire is none other than the great cow, Valor's Faithful, another World Record cow, 20011—976—AA (World Record when made).

Her dam, **Mayprince's Red Rose,** although not a high producer has also been the type of cow that continues to produce a good amount of milk year in and year out. She will be 19 years old September, 1949 and is due to calve in April, 1949.

We at Foremost are proud of the number of great cows bred and developed at Foremost that have made World Records and Class Leaders. A list of these cows including, Foremost Royal's Rose follows.

SUPERB'S FAITHFUL (dam of our herd sire, Foremost J. C.)

	1940	19678	1077	6yrs	365C	World Record when made now 4th Mature
	1943	19471	1017	9yrs	365C	Class Leader 7th Place
	1938	17363	931	Jr4	365C	Class Leader 9th Place
VALOR'S FAITHFUL	1936	20011	976	AA		World Record when made
FOREMOST LIDA	1938	15537	826	Jr2	365C	World Record when made now 8th Place
	1940	17674	962	Jr4	365C	World Record when made now 4th Place
FOREMOST NANITA	1940	16131	857	Jr2	365	Class Leader 3rd Place
FOREMOST QUANTITY	1948	17776	803	7yrs	305C	3x Class Leader now 7th Place Mature
STERLINGOLD VALORIE by Foremost Royal Valor	1948	15828	881	Jr3	365C	Class Leader 8th Place
MAY ROYAL'S ELOISE	1931	14498	870	DD		World Record when made
FOREMOST LOYALTY	1939	18229	856	CC		Class Leader when made now 7th Place
FOREMOST ROYAL'S ROSE	1948	17685	994	Sr3	365C	World Record
FOREMOST ROYAL'S ROSE	1949	12810	687	Sr4	305C	World Record (pending)

A half-brother to Rose by Quantity's son is for sale . Write for pedigree and price on this calf and add some FOREMOST to your Breeding Program To Get Greater—Stretch—Strength—Depth—Capacity = Production.

FOREMOST GUERNSEY ASSOCIATION, INC.

Hopewell Junction (Dutchess County), New York

J. C. PENNEY, President W. K. HEPBURN, JR., Ass't. Mgr. W. K. HEPBURN, Manager

LANGWATER FARM

Four daughters of
Langwater Valencian

Langwater Alma
12893—610—Jr2—365C
17547—834—Jr4—365C
17145—842—5yrs—305C—3x (pending)

Langwater Angelic
11657—589—Jr3—365
Now on retest has made 12022—549—6yrs—365 in 218 days.

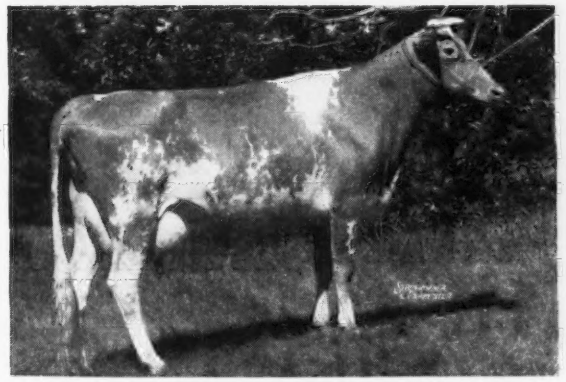

Langwater Glad Tidings
11473—630—Jr3—365
15913—793—6yrs—365

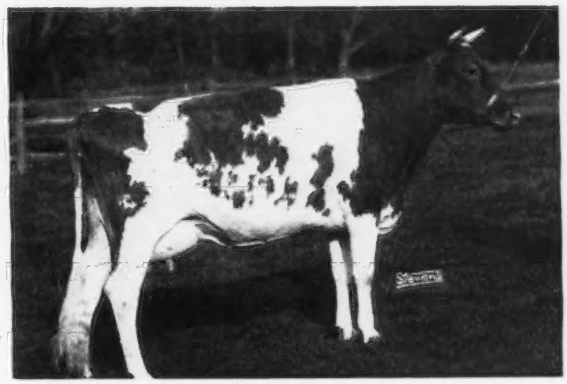

Langwater Admiration
Now on test as a Jr2—365 in 118 days 4321—191.

LANGWATER FARM • North Easton, Massachusetts

ACCREDITED...NEGATIVE

JOHN S. AMES, Owner JOSEPH NAGLE, Herdsman HORACE M. CLARK, Manager

The Senior Herd Sire, **MELBA'S EMORY** *INHERITS and TRANSMITS Quality and Production*

32
P. R. Sons

RIEGELDALE MELBA'S EMORY
The son of a World Record cow

87
A. R. Daughters

His Dam

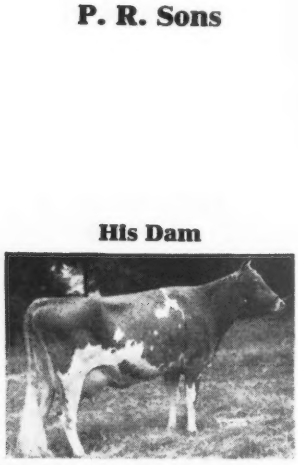

GREEN MEADOW MELBA
15342—963—Sr2—365C,
World Record. VG' 48—16½ yrs.

Maternal Sister

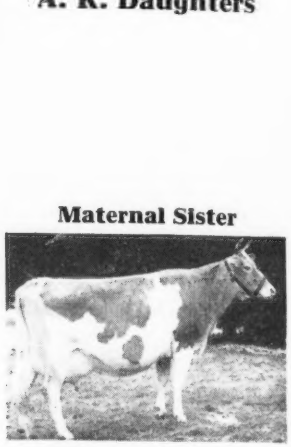

CORONATION MELBA
13001—804—GG

Daughter of Coronation Melba

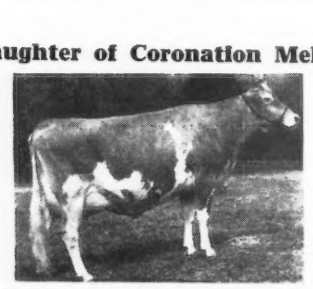

CORONATION MELINDA
19537—961—6yrs—365, E '47-'48

Daughter of Coronation Melba

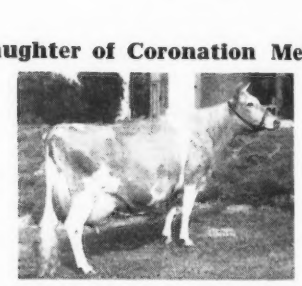

CORONATION MEMOIR
15493—875—B, VG '47-'48

An Emory Daughter

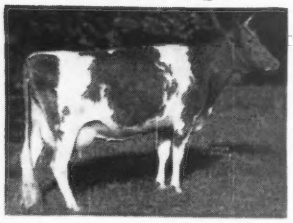

RIEGELDALE EMORY'S NIRA
15302—729—5yrs—365C, GP '47

Another Emory Daughter
RIEGELDALE EMORY'S BOBOLINK
10237—600—FF, VG '48

An Emory Daughter

RIEGELDALE EMORY'S ITCHEN
14996—859—Sr4—365C, E '47-'48

HILL GIRT FARM • *Chadds Ford, Pennsylvania*

H. G. HASKELL, Owner — PETE KEARNS, Herdsman — JAMES H. DODDS, Superintendent

ADVERTISERS' INDEX

Adohr Farms—Calif. 397
Alchrist Farm—Minn. 395
Aldahome Farm—Idaho 427
Alderney-Brooklawn Farms—N. J. 472
Ancestral Acres—Ohio 440
Anchor Serum Co.—Ind. 371, 375
Andis Clipper Co.—Wis. 371
Applebrook Farm—Pa. 425
Arizona Guernsey Cattle Club—Ariz. 420
Avalawn Farm—Wash. 454

Bacon, Ralph D.—Mass. 372
Beaty Sales Service—Ind. 413
Ben Tulloch Farm—N. Y. 380
Biscoe Farm—Conn. 459
Boehle's Guernsey Farm—Kans. 419
Bonnibell Farm—Wash. 455
Boone County Guernseys—Ind. 437
Boulder Bridge Farm Co.—Minn. III. Cover
Box 12, 16 372, 377
Brae Bonnie Farm—Ohio 445
Brandtjen Farm—Minn. 453
Breeder's Equipment Co.—Pa. 375
Burton Lane Farm—Ill. 378, 379
Byers Guernsey Farm—Ohio 446

Canyon View Farm—Utah 464
Caphir Farm—Maine 377
Caumsett Farm—N. Y. 385
Chedco Farm—Mass. 390
Chesterbrook Farm—Pa. 464
Chukluck Farm—Wash. 452
Clearfield Farm—Ohio 443
Clear Springs Farm—N. C. 393
Clinton Farm—Minn. 394
Clover Glen Guernsey Farm—Minn. 394
Colby Dale Farms—Mich. 409
Coldsprings Farm—Pa. 520
Colonial Acres—Ohio 384
Comfort Farms—Ohio 447
Conora Farm—Ohio 442
Copper Gate Farm—N. J. 471
Craiglan—Wis. 396
Curtiss Candy Co.—Ill. 436

Dairy Association Co., Inc.—Vt. 377
Dairylou Farm—Va. 411
Dietrich Farms, Inc.—Ind. 398
Doane Agricultural Service, Inc.—Ill. 377
Douglaston Manor Farm—N. Y. 519
Duffields—Ind. 437
Dunn's Tour—N. Y. & Mass. 391

Edinham Farm—Ohio 441
Edisto Farms—S. C. 434
Elkhart County Guernseys—Ind. 392
Ellis, R. Frank—Texas 371
Elmcrest Farm—Minn. 395
Elm Echo Farm—Ohio 441

Fairlawn Farms Co.—N. Y. 336
Fairview's Farm—Ohio 448
Fairweather, George O.—Ill. 377
Falcon's Flight Farms—Conn. 420
Feess Paramount Dairy—Kans. 419
Fiebrantz Farm—Wis. 396
Fireside Farms—Ohio 447
Florham Farm—N. J. 334
Flying Horse Farm—Mass. 475
Foremost Guernsey Ass'n., Inc.—N. Y. 377, II. Cover
Forges Farm, Inc.—Mass. 412
Franklin Serum Co.—Colo. 372
Freegrove Farm—Va. 413
Fritzlyn Farms—Pa. 391
Fuller Farms—Ind. 435

Gayoso Farms—Miss. 401
Glen Farm—R. I. 430
Golden Arrow Farms—Ind. 375
Golden Grange—Ind. 468
Grassland Farm—Conn. 430
Grayce Farms—Pa. 462
Gray Haven Farm—Ohio 445
Greenacres Farms—Maine 377
Greentree Farms—N. Y. 384
Greenway Farm—Mass. 428
Grove Farm—Ohio 441
Guernsdel Farm—N. C. 463
Guernsey Breeders' Journal—N. H. 371, 394
Gwynllan Farm—Pa. 429

Hales & Hunter Co.—Ill. 375
Hall, Gordon—N. J. 367
Hamptonburgh Farms, Inc.—N. Y. 463
Happyholme Farms—Calif. 421
Haven Hill Farms—N. H. 515
Henslee Farms—Tenn. 405
Hill, Charles L.—Wis. 400, 439
Hill Girt Farm—Pa. 330, 377
Holliknoll Farm—Va. 438
Hollow Hill Farm—N. J. 411
Housatonic Farms, Inc.—Conn. 391

Idacrest Farm—Idaho 427
Idagem Guernsey Farm—Idaho 427
Idaho Guernseys—Idaho 427
Ideal Guernsey Farms—N. J. 461
Ithaca Sales & Pedigree Co.—N. Y. 437

Jardine, A.—Pa. 372

Kansas Guernseys—Kans. 419
Keshequa Guernsey Farm—N. Y. 415
Kingendale Guernsey Farm—Ind. 470
Kokosing Farm—Ohio 448

Laacke Co., R.—Wis. 375
Lang, Bennard—Minn. 377
Langwater Farm—Mass. 329
Larch Farm—Mass. 460
Laurel Locks Farm—Pa. 384
Laurel Mills Farms—N. J. 422
Leafy Lane Farm—Ind. 428
Lecky, Glenn—Ohio 375
Liseter Farm—Pa. 381
Llan Fair Farms—Pa. 418
Locust Grove Dairies—N. J. 410
Lone Rock Farm—Wis. 395
Lookout Valley Farm—Wis. 415
Lurvey Brothers—Wis. 396
Lynbeth Farm—Tenn. 474

Madrey Farm—N. Y. 406
Mainstone Farm—Mass. 399
Maple Lane Farms—N. Y. 448
Mark-Haven Farms Dairy—Ohio 384, 398, 437
Marsh Farms—N. Y. 409
Matapa Guernsey Farm—Calif. 449
Maywood Farm—Pa. 469
McCord, Tom—Ala. 375
McDonald Farms—N. Y. 407
Med-O-Dale Farm—N. Y. 430
Melfield Farm—Md. 435
Melior Farm—Wis. 395
Merryman & Sons, Louis McL.—Md. 387, 400, IV. Cover
Middale Guernsey Dairy—Wash. 404
Milmoore Farm—Ohio 442
Miniborya Farms—Va. 416
Minnesota Guernseys—Minn. 394, 395
Mordele Farm—Pa. 431
Mt. Ararat Farms—Md. 414

Near's Food Co.—N. Y. 374
Normandy Farm—Ind. 370
Nyala Farm—Conn. 470
Nutritional Research Assoc.—Ind. 371

Ollasses Farm—Ohio 447
Owendale—Wis. 396

Park Farm—Wis. 397
Pate Sales Co.—N. J. 460, 465
Pebble Hill Farm—Pa. 417
Peformance Register—N. H. 386
Pine Grove Farm—N. Y. 464
Pine Ridge Farm—Minn. 395
Pioneer Point Farm—Md. 435
Pleasant View Farm—S. C. 415
Prestdale—Idaho 427

Quaker Oats Co., The—Ill. 426

Ransom Farm—Kans. 419
Red Cross Farm—Ky. 424
Ridgewood Farms—Ind. 409
Riegeldale Farms—Ga. 516
Riverview Farms—Wash. 452
Robinlawn Farm—Va. 467
Robin Roost Farm—Tenn. 457
Robinson, C. W.—Calif. 375
Rovadale Farms—Pa. 457

Sanfadair Farm—Minn. 398
Scudder Ranch Dairy—Wash. 451
Shawnee Springs Farms—Mich. 467
Shoemake Guernsey Farms—Ohio 445
Shoreline Farm—Wash. 450
Siebway—Ind. 422
Skagit County G. B. A.—Wash. 450
Spreading Elm Farm—Ohio 443
Spruce Shadows Farm—Minn. 432
Starr Farms, The—Ind. 402, 403
Sterling Farms, Inc.—Conn. 382, 383, 388, 389
Strohmeyer and Carpenter—N. Y. 375
Sunnybrook Farm—Wis. 397

Tarbell Guernsey Farms—N. Y. 408
Tom Cooper Farms—Okla. 456
Tormey, Lynthia Browning—R. I. 372
Transcript Printing Co.—N. H. 398

Utilitas Farm—Minn. 395

Valley Gem Farms—Wash. 451
Valley Pride Farm—Wash. 454
Valleyrun Farm—Pa. 473
Valley Set Farm—Ind. 392
Valmark Farm—Wash. 453
Van Dyke Guernsey Farm—Minn. 394
Vansdale Farm—Kans. 419
Villa-Way Farms—Ohio 445
VioBin Corp.—Ill. 376

Walker Farms—Miss. 423
Walker's Cloverland Dairy—La. 440
Waukesha County G. B. A.—Wis. 396, 397
Weber County G. B. A.—Utah 464
Welcome-In Farm—Ohio 444
Weston Mfg. Co.—Colo. 371
West Side Farm—Pa. 422
Wethersfield Farm—Mass. 476
Wetmore, Fred C.—Ohio 375
Whatcom County Guernseys—Wash. 453
Where to Buy Guernseys 377
White Hall Farm—N. Y. 466
White Lick Farm—Ind. 428
Wilema Farm—Ohio 442
Wilgorlan Farm—N. J. 368
Witchwood Farm—Pa. 458
Woodacres—N. J. 366
Woodvale Farm—N. C. 400
Wyno Farms—Pa. 433

Yakima Valley—Wash. 451
Yellow Creek Meadow—Ind. 392
Yocliff Farm—Pa. 413

Chat . . .

W. H. Leonard, Jr., Twenty-Four Karat Farms, Salisbury, N. C., has been ill and confined to the hospital. He is improving and it is hoped that he will return to his business before long.

Jacob Tanis, Ideal Guernsey Farms, Augusta, N. J., has called the attention of the Journal to the fact that Ideal's Lettie's Duke now has 10 daughters that have made 800 lbs. of fat. Ideal's L. D.'s Reanna, in 351 days, has produced 18564 lbs. of milk and 826 lbs. of fat as a five-year-old, bred for 365C (pending), and this should have been included in their advertisement in the February 1 Journal on page 461.

Dudley P. Rogers, a member of the GOLDEN GUERNSEY Council, and former owner of Wethersfield Farm, Danvers, Mass., recently spent part of a day at the GOLDEN GUERNSEY office in Peterborough, N. H.

Another recent visitor at the Club was Grover Atwood, manager of Pharos Farm, Simsbury, Conn.

George O. Fairweather, Barrington, Ill., reports that he has sold his herd of some 60 head at private sale. The feed and machinery were sold at auction in February. He hopes to rent the farm to someone who will carry on with a Guernsey herd.

E. T. Wallace, secretary of the Indiana G. B. A., E. K. Wetzel, White Lick Farms, Mooresville, Ind., and Clyde E. Hinshaw, Fountaine Farm, Fountain City, Ind., were recent visitors at The American Guernsey Cattle Club office in Peterborough. They comprise the selection committee who are visiting farms in the East for consignments to the Indiana Spring Sale.

Entered as Second Class Matter, December 15, 1909, at the Post Office at Peterborough, New Hampshire, under act of March 3, 1879. Acceptance for mailing special rate of postage provided in section 1103, Act of October 3, 1917: Authorized August 9, 1918.

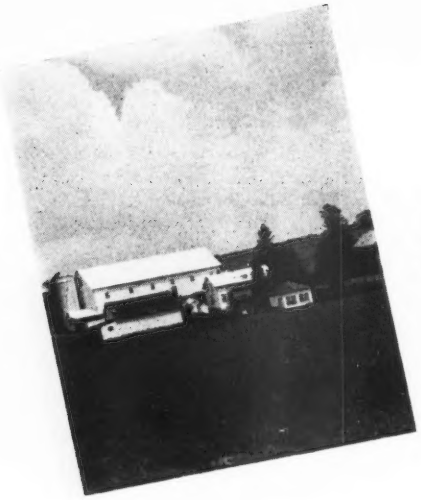

Scene at Honey Brook Manor Farms, owned by A. M. Kennel, Honey Brook, Pa. Mr. Kennel has been a breeder of Guernseys for many years and is well-known in the East.

A Quarter Century of Stars

THE Class Leader Review is presented annually through the pages of the Journal, and is of great interest to all readers. Under the title, "64 Rising Stars," there is found a complete resume of the yearly production of the breed. The year 1948 was a record one in the number of cows tested and the changes made in the various divisions.

Recently, we had occasion to turn back to the Journals of 1924, or 25 years ago, thinking it might be enlightening to review the class leaders of that time. Up to January, 1924, 2,639 double letter records and 16,689 single letter records, or a total of 19,328 records, had been made since the beginning of Advanced Registry testing in 1902. The triple letter, or "farmer's class," had just been started. Last year, 14,222 records were completed in the Advanced Registry Division, and 64 new leaders took their places among the stars.

In 1924, Dolly Dimple was dethroned by La Noce's May Rose, that produced 18119 lbs. of milk and 932 lbs. of fat. "Dolly Dimple" had been at the head of class D (Sr3—365) for 14 years. Today, Langwater Venus holds the position with 19999 lbs. of milk and 1011 lbs. of fat, and La Noce's May Rose is in fifth place, with Dolly Dimple in seventh.

The two classes in existence in 1924 were the single and double letter, or what is now the 365-day division, with the former single letter cows carrying a calf less than 200 days, and the double letter, or 365C, cows carrying a calf 200 days. Only four animals that were in the 140 leaders of yesterday are found in the stars of today, and these are all in the former single letter classes: La Noce's May Rose, in fifth place in Sr3, Countess Prue, in fourth place in the mature class, Afterglow of Roughwood, in seventh place as a Jr3, and Brightness of Indian Bridge, fifth in Sr2.

The greatest increase in butter fat is seen in the former EE, or Jr3 class, where the top record was raised from 748 lbs. to 1013 lbs., or an increase of 265 lbs. The Sr4, or former BB class, is next with an increase of 258 lbs., or from 825 to 1083 lbs. of fat.

Not quite as great an increase in butter fat is shown in the single letter, or 365-day class. However, in Jr4, or class C, there was an increase from 884 to 1109 lbs., while in Sr4, or class B, an increase from 933 to 1112 lbs. is shown.

The past quarter century has seen many stars, and others will appear in coming years, for our breed is progressing.

The American Guernsey Cattle Club

OFFICERS AND EXECUTIVE COMMITTEE

R. F. Loree, Florham Park, N. J., President '53.
Kent B. Hayes, Oklahoma City, Okla., Vice-President '53.
John S. Ames, Boston, Mass., 2nd Vice-President '51.
Karl B. Musser, Secretary-Treasurer.
James B. Sweeney, Attorney.
John S. Clark, Huntington, L. I., New York '49.
George W. Emde, P. O. Box 319, Lodi, Calif. '52.
Granville H. Hibberd, Brooklandville, Md. '51.
George Watts Hill, 111 Corcoran St., Durham, N. C. '52.
Otto H. Liebers, Lincoln, Neb. '49.
J. M. McDonald, Cortland, N. Y. '50.
Gavin W. McKerrow, Pewaukee, Wis. '51.
Owen J. Roberts, Chester Springs, Pa. '50.
B. Royce, R. I., Box 128, Vancouver, Wash. '49.
Fred C. Siess, Lebanon, Ind. '52.
L. V. Wilson, Excelsior, Minn. '50.
Howard J. Ziegler, Clyde, Ohio '53.
(Year indicates Committee term expiration.)

Central Office

Karl B. Musser, Secretary-Treasurer.
Robert D. Stewart, Asst. Secretary.
Elmer H. Shattuck, Purchases and Production.

ADVANCED REGISTER

C. M. Cummings, Director; Office Manager and Asst. Treasurer.
Clarence W. Greenie, Superintendent.
Irving E. Nichols, Assistant.

GUERNSEY BREEDERS' JOURNAL

Lincoln R. Lounsbury, Managing Editor.
R. G. Price, Advertising Manager.
Stevenson W. Close, Asst. Advertising Manager.

HERD REGISTER

J. E. Cunningham, Director.
Floyd L. Greenburg, Assistant.

COMPTROLLER

F. Russell Abbott.

TYPE CLASSIFICATION

M. G. Seath, Director, Liberty Corner Rd., R. R. No. 1, Far Hills, N. J.

PROMOTION

E. W. Bunce, Director.

EXTENSION

Earl N. Shultz; Director Performance Register, Peterborough, N. H.
George W. Chambers, Lewiston, Minn.
Henry T. Child, 34 Brainard St., Mount Holly, N. J.
R. L. Holden, Room 300, 125 North 4th Street, Lafayette, Ind.
W. H. Hughes, West Main St., Lebanon, Tenn.
J. McK. Jeter, Little Bldg., Second Floor, Box 162, Union, S. C.
Fred W. Madden, 423 East Main St., Grand Prairie, Tex.
Elmer J. Meadows, Room 302, Corbett Bldg., Portland 4, Ore.
Arthur W. Telfer, 221 Calif. Fruit Bldg., Sacramento 14, Calif.
Ray L. West, 315½ N. 8th St., Room 5, Boise, Idaho.

Golden Guernsey, Inc.

Officers

R. F. Loree, Florham Park, N. J., President '53.
Kent B. Hayes, Oklahoma City, Okla., Vice-President '53.
Karl B. Musser, Secretary-Treasurer.
Vera B. Westover, Chief Accountant.

Directors

Gavin W. McKerrow, Pewaukee, Wis.
Fred C. Siess, Lebanon, Ind.

Advisory Council

Lloyd B. Wescott, Chairman, R. 3, Clinton, N. J. '51.
Henry M. Brown, 491 French Rd., Utica, N. Y. '49.
Oliver M. Burton, Lake Forest, Ill. '50.
W. W. Fitzpatrick, Quail Roost Farms, Rougemont, N. C. '51.
William H. Gould, Burkeville, Va. '50.
W. C. Locke, Kalamazoo, Mich. '50.
John Lyman, Middlefield, Conn. '50.
R. H. McMurtrie, Huntingburg, Ind. '51.
S. C. Price, Hazleton, Pa. '49.
Dudley P. Rogers, Danvers, Mass. '50.
Clarence Sheridan, Fond du Lac, Wis. '49.
A. Ralph Shoemake, Dayton, Ohio '50.
Harold Wakefield, Adohr Milk Farms, 1901 S. LaCienega Blvd., Los Angeles 35, Calif. '49.
John D. Worthington, Bel Air, Md. '51.
(Year indicates Council term expiration).

MILK MARKETING

J. Frank Johnson, Director.
Lucius P. Nanning, Assistant,
202 West Main St., St. Charles, Ill.

STATE REPRESENTATIVES

CALIFORNIA
Frank A. Loughary, Sec., California G. C. C., Inc., Room 401, Calif. Fruit Bldg., Sacramento 14, Calif.

CONNECTICUT
Michael Freedman, Field-Sec., Connecticut G. B. A., Room 500, 151 Court St., New Haven, Conn.

ILLINOIS
George A. Campbell, Jr., Field-Sec., Illinois G. B. A., Inc., 318 S. Main St., Kewanee, Ill.

INDIANA
E. T. Wallace, Sec.
John H. Krauter, Field-man
Ind. G. B. A., 821 Lafayette Life Bldg., Lafayette, Ind.

MARYLAND
Arthur L. Mulford, Field-Sec., Maryland G. B. A., 103 West Chesapeake Ave., Towson 4, Md.

MASSACHUSETTS
James E. Harper, Sec.
E. A. Springer, Asst.
Massachusetts G. B. A., 146 Summer St., Boston, Mass.

MICHIGAN
A. P. Cole, Field-Sec., Michigan G. B. A., 212 Abbot Bldg., East Lansing, Mich.

NEW JERSEY
William M. Nulton, Jr., Field-Sec.
Courtlandt L. Terhune, Jr., Asst.
New Jersey G. B. A., New Jersey Agricultural Exp. Sta., New Brunswick, N. J.

NEW YORK
B. J. H. Rikert, Business Manager.
Maynard B. Abbott, Asst.
John A. Sims, Asst.
New York G. B. Co-Op., 1606 E. Erie Blvd., Syracuse, N. Y.

NORTH AND SOUTH CAROLINA
Mack H. Alman, Field-Sec., North and South Carolina G. B. Associations, Little Bldg., Second Floor, Box 162, Union, S. C.

OHIO
H. E. Denlinger, Field-Sec.
Robert W. Bishop, Field-Sec.
Ohio G. B. A., Public Sq., Wooster, Ohio.

PENNSYLVANIA
William H. Juzi, Field-Sec., Pennsylvania G. B. A., 1211 Payne-Shoemaker Bldg., P. O. Box 491, Harrisburg, Pa.
John B. Blyholder, Jr., Northeastern Field-man, R. D. No. 1, New Cumberland, Pa.
Lloyd R. Eyler, Southeastern Field-man, Pennsylvania G. B. A., 1211 Payne-Shoemaker Bldg., P. O. Box 491, Harrisburg, Pa.
Francis L. Fulton, Western Field-man, 404 Coulter Bldg., Greensburg, Pa.
Samuel G. King, Field-man, Douglassville, Pa.

VIRGINIA
K. M. Mace, Field-Sec., Virginia G. B. A., 914 Capitol St., Room 903, Richmond, Va.

WISCONSIN
George D. Britts, Sec.
Wisconsin G. B. A., 133 Barstow St., Waukesha, Wis.

GUERNSEY BREEDERS' JOURNAL

Devoted to the advancement of the Guernsey breed . . .

VOLUME 75 — *February 1, 1949* — No. 3

COVER ILLUSTRATION

Scene at Honey Brook Manor Farms, owned by A. M. Kennel, Honey Brook, Pa.
Photograph by Carlisle M. Agnew

FEATURE ARTICLES

Should Type Classification Be Discontinued?—By Karl B. Musser 337
Championship Record Claims 338
Difficult Breeding—By Dr. E. J. Perry 339
64 Rising Stars—Production Leaders 341
34 Years in Breeding Guernseys 350
National Production Leaders in 1948 352
Timing in Artificial Breeding—By George I. Gilbertson 353
Raise Heifer Calves for Herd Replacement—By H. A. Sandhouse 354
Connecticut Breeders Meet at University—By Earl N. Shultz 355
Alabama Fall Shows—By W. H. Hughes 355
Cumberland County, Pa., Annual Meeting—By Wm. H. Juzi 356
North Eastern, Pa., Annual Meeting—By Wm. H. Juzi 356
Maryland Breeders Sponsor Calf Selection Day—By Ralph A. Porterfield 356
Chester County, Pa., Annual Meeting—By Wm. H. Juzi 357
Bank Develops Guernsey County—By John S. Hollamon 358
Meetings in Wisconsin—By George D. Britts 359
Idaho State Meeting—By Ray L. West 360
Kansas Meeting—By Floyd L. Greenburg 361
Cow Palace Trophy Awards—By C. W. Robinson 361
Nebraska Annual Meeting—By Floyd L. Greenburg 362
South Wind Dispersal—By R. L. Holden 362
Texas Annual Meeting—By Fred W. Madden 509
Butler County, Pa., Meeting—By Wm. H. Juzi 509
Arkansas Annual Meeting—By Fred W. Madden 510
Oklahoma Annual Meeting—By Fred W. Madden 510
Mecklenburg, Va., Annual Meeting—By W. E. Harvey 514

DEPARTMENT INDEX

Advertisers' Index 331
Editorial Comment—A Quarter Century of Stars 332
Applicants for Membership 363, 509, 510
Changes Among the Leaders:
- Hominy Hill Veree 364
- Nodrog Merry Quaker Lass 364
- Rycklaver Snowball 364
- Dononia of Monterey 364
- High Line Faith 365
- Goodleigh Consort Manet 365
- Ideal's Supreme's Kathy 365

What the Cows are Doing in the Advanced Register 477–518
State Champions 514

Subscription Price: United States, South America and Central America, $2.00 for 1 year; $3.00 for 2 years; $6.50 for 5 years. Canada, 60c additional per year; Foreign, $4.50 per year.

CLOSING DATES FOR ADVERTISING COPY
7th of the month preceding for issue of the 1st.
23rd of the month preceding for issue of the 15th.

Published the first and fifteenth of each month by The American Guernsey Cattle Club, Peterborough, New Hampshire.

Copyright, 1949, by The American Guernsey Cattle Club.

A BULL CALF . . .

By Florham Polly's Prince and out of a daughter of Flying Horse Select's Commando

BULL CALF

Born:

May 3, 1948

Sire:

FLORHAM POLLY'S PRINCE

Maternal brother to:
Florham Conqueror, A. R.
Florham Sensation, A. R.
Florham Country Gentleman, A. R.
Florham Double Gentleman
Florham Polly's Gentleman

RECENT BULL SALES

Sons of Florham Polly's Prince

Calf out of Florham C. Beatrice to Dr. A. L. Hildreth, New Market, Virginia.

Calf out of Florham Geraldine to Messrs. F. J. Glanville and Neal Wilkins, Lancaster, Wisconsin.

Calf out of Florham Rutila to Mr. John Pupava, Waterloo, Iowa.

Dam:

FLORHAM C. ALICIA

9106—466—Jr2—305C—915 T. M.
On retest Jr3—305—3x has made 8682 milk—447 fat in 239 days.
Maternal sister to:
Florham Laughter
15645—836—AA
14056—710—BB
12579—648—7yrs—305C—2x

LANGWATER PTOLEMY
28 A. R. daughters
3 A. R. sons
Florham Laughter
15645—836—AA
12579—648—7yrs—305C—2x
Florham Coronet
15520—716—BB
Florham Jean
13226—710—CC
Priscilla Maid of Kenilwood
13377—666—E
Pine Manor Orchid
13413—656—A
Elenora of Kenilwood
12731—653—D

FLORHAM POLLY
19509—1013—A
15463—846—Jr2—365, 5th place
Maternal sister to
Florham Bella
16050—935—A
Florham Dolly
15379—834—A
(Dam of Florham Crystal, 847—EE, 966—AA, Former Class Leader in EE and AA)
Dam of
Florham Conqueror, A. R.
Florham Sensation, A. R.
Florham Country Gentleman, A. R.
Florham Double Gentleman
Florham Polly's Gentleman

FLYING HORSE SELECT'S COMMANDO
Full brother to
Flying Horse Select Primrose
12816—815—Jr2—365C
Former Class Leader
11479—712—Sr3—305C—2x, 6th place
12816—738—AAA
Former Class Leader
Sire of
Florham C. Abbie
8441—473—Jr2—305C
11293—626—Jr3—365C (pending)
Florham C. Anne
9708—526—Jr3—305C—3x (pending)
Florham C. Alice
7454—427—Jr2—305C
Florham C. Arline
8977—418—Jr2—305C
On retest Jr3—305—3x has made 8481 milk, 427 fat in 239 days.
Florham C. Buttercup
On test Jr3—305—3x has made 4556 milk, 263 fat in 130 days.

FLORHAM LENORE
18218—834—DD
Former Class Leader
14732—693—FF
Dam of
Florham Laughter
15645—836—AA
14056—710—BB
12579—648—7yrs—305C—2x
Florham C. Anne
9708—526—Jr3—305C—915 T. M. (pending)
Full sister to
Florham Heirloom
17026—809—A
Florham Rich Girl
13893—664—C

LANGWATER PHARAOH
50 A. R. daughters
49 A. R. sons
Langwater Valencia
17508—952—A
Langwater Joyous
16252—840—BB
Langwater Gardenia 2d
15172—820—C

MOONLIGHT'S CORONET OF JEAN DU LUTH
13997—706—A
3 A. R. daughters
2 A. R. sons
Langwater Corona
15066—749—A
Langwater Crescent
14432—735—BB
Langwater Coronet
12811—679—D

LANGWATER COUNTRY GENTLEMAN
41 A. R. daughters
20 A. R. sons
Florham Beauty Rose
19090—1033—Sr4—365, 3rd place
Florham Crystal
17717—966—AA
Former Class Leader
15532—847—EE
Former Class Leader
Florham Lenore
18218—834—DD
Former Class Leader

MISS BELLA OF ROCKY REACH 2d
15084—825—BB
Former World Record
Only cow of the breed with three 800 lb. A. R. daughters.
Florham Bella, 935—A
Florham Dolly, 834—A
Florham Polly, 1013—A, 846—Jr2—365, 5th place

ALFALFA FARM SELECT
14 A. R. daughters
1 A. R. son
Flying Horse Select Primrose
12816—815—Jr2—365C
Former Class Leader
11479—712—Sr3—305C—2x, 6th place
12816—738—AAA
Former Class Leader

ALFALFA FARM PRIMROSE
17564—1083—Sr4—365C
World Record
E '48
Dam of
Flying Horse Select Primrose
12816—815—Jr2—365C
Former Class Leader
11479—712—Sr3—305C—2x, 6th place
12816—738—AAA
Former Class Leader

LANGWATER COUNTRY GENTLEMAN
41 A. R. daughters
20 A. R. sons
Florham Beauty Rose
19090—1033—Sr4—365, 3rd place
Florham Polly
19509—1013—A
15463—846—Jr2—365, 5th place
Florham Crystal
17717—966—AA
Former Class Leader

FLORHAM HEIRESS
14217—763—AA
12050—643—CC
10790—586—FF
3 A. R. daughters
Florham Lenore
18218—834—DD
Former Class Leader
Florham Heirloom
17026—809—A
Florham Rich Girl
13893—664—C

LANGWATER SHEIK
11 A. R. daughters
9 A. R. sons

LANGWATER QUEEN OF THE EAST
16980—831—A
1 A. R. daughter
4 A. R. sons
Langwater Queen of the May
11447—650—C

MAY ROSE MOONLIGHT
8 A. R. daughters
1 A. R. son
Moonlight's Golden Coronet
15680—757—BB
Former Class Leader

JEAN DU LUTH CORONET
20004—952—AA
Former Class Leader CC, EE and AA
5 A. R. daughters
2 A. R. sons

LANGWATER PHARAOH
(see above)
Sire of
Langwater Buttercup
15623—813—A
Langwater Anne
14918—783—A

IMP. COUNTY FLOWER OF LANGWATER
14166—662—A
2 A. R. daughters
4 A. R. sons
Langwater Country Flower
15106—790—A

LANGWATER HAMBRO
27 A. R. daughters
9 A. R. sons
Buttercup of Rocky Reach
14850—626—AA

IMP. MISS BELLA OF ROCKY REACH
1 A. R. daughter
Former World Record

MUSSOLINI
27 A. R. daughters
4 A. R. sons
Alfalfa Farm Lute
17378—1058—Sr4—365C, 2nd place

CHARMING PATRICIA
14036—728—AA
10450—603—F

DOUGLASTON PRINCE ROYAL
49 A. R. daughters
4 A. R. sons
Douglaston Royal's Pride
17836—987—AA
Kitchener Royal First Lady
16496—881—AA

ARGILLA FLUTE
E '47
13035—752—G
4 A. R. daughters
Alfalfa Farm Flute
16206—962—Jr3—365C, 2nd place

LANGWATER PHARAOH
50 A. R. daughters
49 A. R. sons
Langwater Valencia
17508—952—A

IMP. COUNTY FLOWER OF LANGWATER
14166—662—A
2 A. R. daughters
4 A. R. sons
Langwater Country Flower
15106—790—A

LANGWATER STAR GAZER
23 A. R. daughters
14 A. R. sons
Florham Bella
16050—935—A
Florham Diana
14500—868—A
(Dam of Florham Irene, 14646—905—Jr2—365—World Record)

LANGWATER HERITAGE
18596—876—A
12690—631—CC
5 A. R. daughters
1 A. R. son
Florham Delight
17242—825—AA

FLORHAM FARM

Madison, New Jersey

MISS RUTH V. TWOMBLY, Owner

R. H. ALLEN, Manager

Federal Accredited Herd No. 93802 . . . New Jersey State Herd No. 103

SALES . . .

Feb. 18. Leach Farms Guernsey Dispersal, E. C. Leach, owner, Oshkosh, Wis. For catalogs write Phillips Sales & Pedigree Co., Waukesha, or Charles L. Hill & Son, Rosendale, Wis.

Feb. 22. Maple Lane Guernsey Dispersal, Frank Thomas & Kenneth Roberts, Connersville, Ind., owners. Sale managed by Everett R. Beaty Sales Service, Huntington, Ind.

Feb. 24. Warren F. Emerich, Tamaqua, Pa., Dispersal, with added consignments, at Pennsylvania Association's Sale Pavilion, Lancaster, Pa. Sale managed by the Pennsylvania G. B. A., Box 491, Harrisburg, Pa.

Feb. 25. "Isle of View" Dispersal, Charles Stouder & Son, owners, Nappanee, Ind. For catalogs write Oscar R. Weaver, R. 3, Goshen, Ind.

Feb. 25. 24th Glenburnie Consignment Sale, Glenburnie Farm, Trenton, N. J. Sale managed by the Pate Sales Co., 2064 Lawrence Rd., Trenton 8, N. J.

Feb. 26. First Inter-Breed 4-H and FFA Calf Sale, sponsored by the Illinois Pure Bred Dairy Cattle Association, University of Illinois, Urbana.

Feb. 26. Normac Farms Guernsey Dispersal, Dr. Clinton McKinstry, Cincinnati, Ohio, owner. Sale managed by the Everett R. Beaty Sales Service, Huntington, Ind.

March 7. First Arizona State Sale, Arizona State Fair-grounds, Phoenix. Sale managed by C. W. Robinson, Lodi, Calif.

March 7. Wm. M. and Frances W. Fredd Milking Herd Dispersal, with added consignments, at Pennsylvania Association's Sale Pavilion, Lancaster, Pa. Sale managed by the Pennsylvania G. B. A., Box 491, Harrisburg, Pa.

March 17. Seventh Western Pennsylvania Guernsey Sale, Butler Sales Pavilion, Butler, Pa. Sale managed by the Pennsylvania G. B. A., Box 491, Harrisburg, Pa.

March 19. 3rd Oregon 4-H & FFA Heifer Sale, State Fair-grounds, Salem, Ore. L. E. Francis, Tillamook, chairman.

March 19. Spring Run Farm Dispersal, Elias Wolf, owner, at Glenburnie Farm, Trenton, N. J. Sale managed by the Pate Sales Co., 2064 Lawrence Road, Trenton 8, N. J.

March 24. 19th Special Guernsey Sale, Pennsylvania Association's Sale Pavilion, Lancaster, Pa. Sale managed by the Pennsylvania G. B. A., Box 491, Harrisburg, Pa.

March 26. Mower County Consignment Sale, Livestock Pavilion, Mower County Fair-grounds, Austin, Minn. Sale managed by Carl E. Kehret, Austin, Minn.

March 26. 2nd Washington 4-H & FFA Guernsey Heifer Sale, Mt. Vernon, Wash. George M. Dynes, Mt. Vernon, chairman.

April 2. Waukesha County Spring Sale, Waukesha, Wis. Sale managed by the Waukesha County G. B. A., Frank Fox, Jr., Secretary, Waukesha, Wis.

April 2. Ward Snarr's Fifth Piedmont Sale, Greensboro Fair-grounds, Greensboro, N. C. Sale managed by the Ward Snarr Auction Service, Siler City, N. C.

April 2. Idaho 4-H and FFA Heifer Sale, Fair-grounds, Jerome, Idaho.

April 2. Guilford County, N. C., Guernsey Breeders Sale, Greensboro, N. C.

April 4-5. Gayoso Farms Dispersal, William R. Kent & Associates, owners, Horn Lake, Miss. Sale managed by Louis McL. Merryman & Sons, Sparks, Md.

April 7. Second Annual Royal Guernsey Sale, Pennsylvania Association's Sale Pavilion, Lancaster, Pa. Sale managed by the Pennsylvania G. B. A., Box 491, Harrisburg, Pa.

April 8. Dispersal of the Ring-Win Farm herd, Glenburnie Farm, Trenton, N. J. Sale managed by the Pate Sales Co., 2064 Lawrence Rd., Trenton 8, N. J.

April 11. Dorvillee Farm Dispersal, O. S. Caesar, owner, Barrington, Ill. Sale managed by Louis McL. Merryman & Sons, Sparks, Md.

April 12. Western Guernsey Classic, Merced County Fair-grounds, Merced, Calif. Sale managed by the California Guernsey Cattle Club, 401 Calif. Fruit Bldg. Sacramento, Calif.

April 21. Eastern Ohio Guernsey Sale, Fair-grounds, Canfield, Ohio.

April 21. Sixth Annual Virginia State Heifer Sale. State Experimental Farm, Orange, Va. Sale managed by the Virginia G. B. A., Inc., 914 Capitol St., Richmond, Va.

April 21. Pacific Northwest Guernsey Sale, Pacific International Livestock Exposition Bldg., Portland, Ore. For catalogs write Pacific Northwest Guernsey Sale, Room 302, Corbett Bldg., Portland 4, Ore.

April 22. Longbarn Farm Dispersal, H. L. Wadsworth, owner, Romeo, Mich. Sale managed by Louis McL. Merryman & Sons, Sparks, Md.

April 25. Louis Merryman's 68th Sale, York, Pa. Sale managed by Louis McL. Merryman & Sons, Sparks, Md.

April 27. Seventh Arkansas State Sale, Little Rock, Ark. Sale managed by the Arkansas G. B. A. For catalogs write W. M. Graham, Fort Smith, Ark.

April 27. Important Dispersal Sale, managed by Louis McL. Merryman & Sons, Sparks, Md.

April 28. Lancaster Guernsey Sale, Fair-grounds, Lancaster, Ohio.

April 28. Woodside Acres Dispersal, Mrs. F. Adele Tobin, owner, Syosset, L. I., N. Y. Sale managed by Louis McL. Merryman & Sons, Sparks, Md.

April 29. Sportsman's Hall Farm Dispersal, G. L. Timanus, owner, Queenstown, Md. Sale managed by Louis McL. Merryman & Sons, Sparks, Md., and the Pate Sales Company, 2064 Lawrence Rd., Trenton 8, N. J.

April 29. Sixth Iowa Guernsey Breeders' Sale, State Fair-grounds, Des Moines, Iowa. Sale managed by C. H. Jennings, Iowa City.

April 30. 20th Special Guernsey Sale, Pennsylvania Association's Sale Pavilion, Lancaster, Pa. Sale managed by the Pennsylvania G. B. A., Box 491, Harrisburg, Pa.

April 30. 22nd New England Guernsey Sale, Eastern States Exposition Grounds, Springfield, Mass. Sale managed by Dunn & Harwood, Schoharie, N. Y., and Cordaville, Mass.

May 2, Idaho Invitational Sale, Fair-grounds, Boise, Idaho. Sale managed by Joe Pritzl, Payette.

May 2, 12th Annual Consignment Sale, Missouri G. B. A., Columbia, Mo. For catalogs write H. A. Herman, 101 Eckles Hall, Columbia, Mo., Secretary.

May 4. Michigan Spring Sale, Wolverine Sale Barn, Williamston, Mich. Sale managed by the Michigan G. B. A., 212 Abbot Bldg., East Lansing, Mich.

May 5. Indiana Spring Sale, Lafayette, Ind. Sale managed by the Indiana G. B. A., 821 Lafayette Life Bldg., Lafayette, Ind.

May 7. Ward Snarr's Fifth Heifer Sale, Charlotte Fair-grounds, Charlotte, N. C. Sale managed by the Ward Snarr Auction Service, Siler City, N. C.

May 9. Quail Roost Maxim Guernsey Sale, Rougemont, N. C. Sale managed by Louis McL. Merryman & Sons, Sparks, Md.

May 12. Henderson County Invitational Sale, Hendersonville, N. C. Sale managed by the Salley Sales Service, Orangeburg, S. C.

May 12. Third Annual Billings Guernsey Sale, Billings, Mo.

May 16. Antietam Guernseys at Auction, Antietam Farm, Waynesboro, Pa. Sale managed by Louis McL. Merryman & Sons, Sparks, Md.

May 18. Eastern Guernsey Sale, Glenburnie Farm, Trenton, N. J. Sale managed by the Pate Sales Co., 2064 Lawrence Rd., Trenton 8, N. J.

May 19. The Guernsey Sale, Trenton, N. J. Sale managed by Louis McL. Merryman & Sons, Sparks, Md.

May 21. McDonald Sale, McDonald Farms, Cortland, N. Y. Sale managed by Louis McL. Merryman & Sons, Sparks, Md.

May 26. Fifth Annual Pennsylvania State Heifer Sale, Pennsylvania Association's Sale Pavilion, Lancaster, Pa. Sale managed by the Pennsylvania G. B. A., Box 491, Harrisburg, Pa.

June 3. Wooster Guernsey Sale, Fair-grounds, Wooster, Ohio. Sale managed by the Ohio G. B. A., Wooster, Ohio.

June 6. Louis Merryman's 69th Sale, York, Pa. Sale managed by Louis McL. Merryman & Sons, Sparks, Md.

July 22. 25th Glenburnie Consignment Sale, Glenburnie Farm, Trenton, N. J. Sale managed by the Pate Sales Co., 2064 Lawrence Rd., Trenton 8, N. J.

MEETINGS . . .

Feb. 7. Annual Meeting of the Virginia G. B. A. Inc., Roanoke Hotel, Roanoke, Va.

Feb. 10. Vermont Annual Meeting, The Tavern, Montpelier, Vt., 4:00 p. m.

Feb. 16. Annual meeting of the South Carolina Guernsey Cattle Club, Jefferson Hotel, Columbia, S. C.

March 16. Ohio G. B. A. Annual Meeting, Neil House, Columbus, Ohio.

March 22. Annual meeting of the Connecticut G. B. A.

March 25. Annual Meeting of the Minnesota G. B. A., Albert Lea, Minn.

March 28. New Hampshire Annual Meeting, Concord, N. H.

March 31. Maine Annual Meeting, Orono, Maine.

April 11. Annual Meeting of the California Guernsey Cattle Club, Merced, Calif., 2:30 p. m., banquet at 7:00 p. m.

May 11. Annual Meeting of The American Guernsey Cattle Club, Asheville, N. C.

Aug. 12. Annual Dairy Day sponsored by the Ohio Dairymen's Association, Experiment Station, Wooster, Ohio.

Aug. 17. New Hampshire Guernsey Breeders Parish Show, Peterborough, N. H.

ILLINOIS DISTRICT MEETINGS

Feb. 14. District 8, 12 noon, Alka's Cafeteria, Mt. Carmel.

Feb. 14. District 7, 7:30 p. m., High School, Vandalia.

Feb. 15. District 9, 10:00 a. m., Courthouse, Murphysboro.

Feb. 16. District 3, day meeting, Pere Marquette Hotel, Peoria.

Feb. 16. District 6, 7:00 p. m., Darst Brothers Dairy, Quincy.

Feb. 17. District 4, 10:30 a. m., Underground Inn, Princeton.

Feb. 17. District 1, 7:30 p. m., Farm Bureau Bldg., Freeport.

Feb. 18. District 5, 6:30 p. m., Middlecroft Hotel, Paxton.

March 5. District 2, 10:30 a. m., Baker Hotel, St. Charles.

FAIRS . . .

Feb. 2-13. Houston Livestock Exposition, Houston, Tex. Guernseys will be judged on February 8.

Chat . . .

Mrs. George J. Pollack, Pine Grove Farms, Binghamton, N. Y., has been quite ill, and is in the Wilson Memorial Hospital, Annex 5, Binghamton, N. Y. Her many friends sincerely hope that she will improve before long.

Dr. A. A. Spielman is back at his desk as Head of the Department of Animal Industries at the University of Connecticut. He expresses great gratitude to his many friends and associates in the dairy industry for their encouragement at the time of his serious trouble. While he has not completely recovered from his accident, he is getting around fairly well.

Mabeth's Hero of Arizona Farms was senior and reserve champion bull at the Arizona State Fair, and not McDonald Farms Julian, owned by W. T. McClelland, as reported in the January 1 Journal. Henderson Stockton, Phoenix, Ariz., is the owner of the "Hero" bull.

The office of Walter Holt, manager of the Pacific International Livestock Exposition, is now in the Wilcox Building in Portland, Ore., rather than the Pacific International Building in North Portland.

Norman Beasley is the author of a new book "Main Street Merchant." This is the story of the J. C. Penney Company, and the history of that organization. It is interesting because of the outstanding activity Mr. Penney has had in Guernseys.

Word has been received that Henry Herbener, Lush Acres, Saunderstown, R. I., has purchased the Aldrich Farm, Rehoboth, Mass., which he hopes to make the new home of the Lush Acres herd.

At Mt. Ephraim Farms, owned by Paul M. Jones & Son, Snow Hill, Md., a new test barn is finding good use, and adds to the appearance of this well-kept and well-managed farm.

FAIRLAWN GUERNSEYS

The highest record completed here in 1948 is also the highest record daughter of Green Meadow Hornet, A. R.

Fairlawn H. Erma

17333—895—7yrs—365—1095
Classified Excellent, 1947-1948

Other records are:

12061—594—Sr2—365C—1095
16806—875—Sr4—365—1095
13602—672—5yrs—305C—610

Our milking herd consists of 52 head to date; of this number 14 are 2-year-olds, now being tested. The average of the herd is 13924—692. Only 11 are mature records.

We have 1 over 900 lbs. fat (988). 10 over 800—5 in mature classes. 6 over 700—3 mature. 13 over 600—2 mature. 5 over 500—all 2-year-olds.

We have 5 now on test that look like 800 or over, 1 a high 900.

We have had the following cows in the herd:

BRIGHT LAD'S ACTRESS 19146—980—Jr4—365
Former World Record

FAIRLAWN CHIC 18472—938—B

FAIRLAWN CALENDAR 17458—925—8yrs—365—730
3rd highest record ever made on 2x milking.

FAIRLAWN PEERLESS DAINTY 16656—814—7yrs—365—1083
Sold for $7,000 in The Guernsey Sale.

FAIRLAWN FARMS COMPANY

King Street—Just off the Merritt Parkway

S. L. KATZ, Owner — **PORT CHESTER, NEW YORK** — DR. E. B. HOPPER, Manager

T. B. ACCREDITED No. 511540 — SAM PIKE, Herdsman — BANG'S ACCREDITED No. 2696

TELEPHONE—OFFICE 5-1936

Should Type Classification Be Discontinued?

BY KARL B. MUSSER

THERE is every possibility that the title of this editorial will bring shock to some, but the time has arrived when we must know what breeders think about this latest project of The American Guernsey Cattle Club. The type classification program was carefully studied for over two years before it was inaugurated officially. It has now been used by 498 breeders in 35 states, and 16,614 animals have been rated. This is a more rapid acceptance of our program in the first year than was ever shown by any other breed. Yet, in the minds of some, there remains doubt as to whether type classification is progressing toward the objective set for it when it was established.

What was that objective? Generally stated, it was the simple fact that there was being sought a program through which posterity and those seriously interested in studying the conformation of the breed could have data assembled and made available. It was to serve the breeders for "type," as nearly as possible, and as thoroughly as the Advanced Registry serves for "production."

With facts before us, there is evidence that every state with even a smattering of Guernseys has tried the program. Nearly 500 breeders, through use, should now know what they think of it. There have been enough cows rated so that we know the general breed picture when measured by this yardstick.

When this editorial is read, the program will have been in progress one year and eight months, and the financial loss has been about $5,000. This figure does not include the cost of publishing the results in the Performance Register. The publishing cost is about 50 cents per animal, so the gross loss, had all data been published, would have been about $13,000.

It is highly probable that the true evaluating basis of this project has not as yet been found. We do know, however, that so few animals have been reclassified that no conclusions can be drawn from that data.

Some have felt that too much would be dependent upon the human factor. There are bound to be some disagreements on a few cows. However, the eye of one who knows cattle is exceedingly accurate, as our experience has shown so far. This measurement on type has far less variation than some others have on performance.

The statement has been made that the program is for the so-called big herds. The facts show that the large herds are greatly in the minority. The average number per unit of classification has been 33, but this does not give the answer, because the herds are distributed numerically as follows:

Per Cent		Herds	
4.4	or	22	had over 100 head
11.8	or	59	had 50 to 99
32.2	or	160	had 25 to 49
31.3	or	156	had 15 to 24
20.3	or	101	had 1 to 14

This would indicate that 83.8 per cent of the herds were represented with less than 50 head, and 51.6 per cent with less than 25 head.

It would seem that these data would dispel the "big herd acceptance only" theory. The financial status also proves that the units have been relatively small, because if most of the herds were large there would be a closer approach to breaking even on the project.

It was proposed that this project carry itself financially, which it has not done. The size of the herds, plus the small number that have been reclassified, is the crux of this phase of the work. Only 36 herds have been reclassified. Some state the requirement that all animals in milk must be presented for reclassification has retarded the program. That situation is now only applicable to "Excellent" and "Very Good." This means that when a herd is reclassified the "Excellents" and "Very Goods" must be presented together with all eligible cows not previously classified. Of course, others with lower ratings may be presented for reclassification if the owner wishes to do so.

A year ago a herd analysis was inaugurated to more clearly present the type picture in the herd following classification. Included in this analysis is a study of the sires used. No matter how keen the interest has been, it quickens when this feature is ready for study. The strong points and weak points of type in the herd are forcibly brought out in visual form. In many instances it has resulted in a more thorough study in the selection of sires, and furnished sound type data with which to do it. This herd analysis originated with Prof. F. W. Atkeson of Kansas State College, and we adapted it to our program.

Type classification should be considered as an educational and not as a commercial activity. There has been a tendency to place too much emphasis on top ratings. If type is worthy of consideration at all in a breeding program, then it is worthy of continuous study, which means reclassification.

If made readily available, the data from classification gives a breeder an opportunity for type comparisons which heretofore have not been possible, and it supplies a kind of information which is the best we have ever seen to inform the new breeder and youngsters. Its less specific detail and wider field of membership in the different classes accelerates the concept of breed type, both by the newly interested and those of long experience.

The Executive Committee and the Type Committee of The American Guernsey Cattle Club are aware, we believe, of all the advantages and disadvantages of type classification. They have held meetings together, and in a number of cases, in the early stages, actually classified animals as a test among their many other considerations. Within the past year, a rigid test of this kind was participated in by the members of the Type Committee. They are earnest and sincere in trying to make available any programs that the breeders may find beneficial and will support. They feel it is necessary to have more evidence of supporting this program, by filing more applications for the work, if justification for the expenditure is to be found.

The fact that publishing of the results in the Performance Register was temporarily discontinued by action of the Executive Committee at their fall meeting, became quite generally known. As a result, it was exceedingly interesting to learn the reaction among the breeders by letters received from the eastern to the western extremities of the nation. The small breeders, in some cases, thought publishing was discontinued in favor of the large herds, and a few large herd representatives thought it was to favor the small breeder. The fact is, that we have attended 84 sessions of the Executive Committee meetings in the past 27 years, and not once have we heard consideration of any item on the agenda except on a fair and neutral basis.

The Executive Committee wants to know what the breeders desire. If the breeders will support type classification, it will be continued. *The evidence needed to show support is applications for classifying, and more especially, reclassifying.*

Should we plan to discontinue the term "World" champion and substitute the term "National" champion?

Championship Record Claim

NEWS of the day seems to make this an opportune time to face squarely certain problems that have been accumulating in connection with production record claims.

In claiming world's championships, it has long been necessary to adopt a rather arbitrary position in connection with certain overseas performances, whose supervision we did not regard as qualifying for "official" recognition here. Thus, we have had the 1600-lb. fat record of the Australian Shorthorn, Melba XVI of Darbalara; the 1200-lb. 2x record of the New Zealand Jersey, Wagga's Gladys; the 41,000-lb. milk record of the British grade Shorthorn, Cherry, and the 1800-lb. fat record and 41,000 lb. milk record of two Japanese Holsteins back in the early 20's. A pre-war Hungarian record of 43,000 lbs. milk and 1477 lbs. fat also pops up. Now come reports of a 1492 lb. fat record and a 45,000 lb. milk record from Britain.

While it is frequently difficult to separate the wheat from the chaff, it is rather obvious that in many cases these foreign records are made under completely inadequate supervision, judged by our U. S. standards. Use of drugs and stimulants, reason for disbarment here, seems to be entirely in good standing in some other countries, as shown by the recently reported British milk record, where beer and aspirin were proclaimed as a part of the daily ration. How much use is being made elsewhere of thyro-protein, we can only surmise.

Even Canadian records present something of a problem. We are sure we can say this without giving offense to our Canadian friends, because they have themselves officially expressed their dissatisfaction with the amount of official inspection they are able to get from their government-supervised records. During the war years, extremes were reached when in some cases as few as two visits from the official inspector were made during the year. Fat tests, as a consequence, sometimes have varied well over a full percentage point from one year to the next, due to the lack of the spacing of official visits of the inspector. Even some of their most important championship records have run for months on an abnormally high test, without retests. Canadian breeders recognize these limitations, but are apparently at the mercy of their bureaucracy.

Now the question is: Are we going to go on claiming a world's record in this class and that, taking the superior position that records which we feel do not meet our U. S. standards of supervision are not to be recognized as "official" records? The Holstein-Friesian Association of Canada has adopted the yardstick of whether or not daily milk weights were recorded as the basic measure of "official" qualification. That brings up another policy question—upon which current events force the taking of a position: What championship recognition shall be accorded a record in our official Herd Improvement Registry?

A Lakefield Farms cow has now completed the highest yearly fat record on 2x milking yet reported in North America (Wagga's Gladys, the 1200-lb. New Zealand Jersey again comes into the picture). What is the standing of the Lakefield cow? True, she was tested in HIR, which means that her credits are computed from the monthly official test periods rather than recorded daily weighings. However, the fact is that she had during her test year 12 regular monthly official tests, with frequent retests by supervisors from three different states sent in for additional verification. All retests were made with preliminary dry milking as in our Advanced Registry tests.

A casual reference to this record in our news columns, while it was in progress, referred to its lack of official standing as a championship performance. This drew an immediate courteous response from Assistant Superintendent Blanding, to the effect that Herd Test records are regarded by the Association as "official." They are reported each month, are subject to official retests when the production exceeds certain established minimums, and are published in the permanent archives of the Association. We thus have official HIR records and official A. R. records.

This now seems to bring us to the question of terminology with respect to record claims. In the matter of cl iming World's records, in these days of tense international situations, we have reached the conviction that we should discontinue entirely the use of such broad claims. Not only do we have the situations described earlier in this discussion, upon which we would be passing judgment, but we have many great animals going to our friends in Latin America. With the multiplicity of classes, it would be very easy to overlook records made there under their supervision, expressed in kilos, and which to seem to ignore would be offensive, and properly so.

Accordingly, in our news columns, and as rapidly as possible in our advertising columns, we plan to discontinue entirely the term "world's champion," and to substitute, therefore, the term "National Champion." This is the procedure which the Holstein-Friesian Association of America has consistently followed from the beginning.

As to individual performances in Herd Test and Advanced Register, our present thinking is that performances like that of the Lakefield cow should be designated as National Herd Test Champions within particular age and milking frequency classification, and that Winterthur Posch Donsegis Nobsgrl would be the National A. R. Champion on 2x, 365 days. The same dual championships would likewise be recognized for other national and state leaders at the different ages and frequencies of milking.

The alternative would be to recognize no individual champions in Herd Test (in line with its original intent), but that now seems overly academic, in view of the fact that any unbiased student of record-making would certainly rate the supervision of our high producers in Herd Test as equal to any and superior to most records made in other countries.

In the meantime, we hope our breeders who have potential national champions will so far as possible give them the benefit of testing under the rigid rules of Advanced Registry, so that extreme performances may command world-wide respect, without any qualifications whatever.

(EDITORIAL NOTE: This article on World champions appeared in the April 17, 1948, issue of the Holstein-Friesian World. The idea is one that should be applied to all of our breeds, and we should have "National" champions rather than "World" champions.)

By Dr. E. J. Perry, *Extension Specialist in Dairy Husbandry, New Brunswick, N. J.*

No problem here.— H. B. Howell, John Jacob Astor Experiment Station, Astoria, Ore., with triplets shown at the Pacific International Exposition.

Difficult Breeding

The Individual Cow Problem is More Prevalent Than the Herd Problem

HARD breeding and sterility continue to plague most herds periodically, and some herds regularly. The yearly loss to the dairy industry of the country, due to these troubles, probably exceeds $300,000,000. Particularly concerned is the breeder of registered stock, because his calves are his hope for improved herd production and for animals to be offered to the public. One of the biggest headaches of producers and milk dealers is irregular seasonal production. A major cause of this, in turn, is the difficult breeding cow. Under natural breeding conditions, her breeding efficiency is usually highest in spring and summer for most parts of the country and Canada, from which special studies have been reported. Data from artificial breeding associations in some northeastern states tend to show the efficiency for the particular years covered, to be a little the highest in October and November, and the lowest in April and May. There are many hard breeders and sterile females in all seasons.

Sterility is a symptom that can be reduced by taking proper measures, but it cannot be eliminated unless the cause is found and cured.

The problem is a complex one. We are safe in assuming that all factors which have a bearing on reproduction are not yet known. The breeder who seems to be meeting with the most success in attacking it is the careful manager who understands the functioning of the reproductive organs of cattle. Almost invariably, the herds with highest breeding efficiency are those on which breeding records are regularly and painstakingly kept, that are fed in keeping with the latest and best that science can offer, and that have the benefit of timely veterinary assistance. It has been well said, by Dr. S. A. Asdell of Cornell University, that sterility is not a disease in the ordinary sense. He reports, "It is a symptom—one which accompanies many diseases just as fever is a symptom that is found in a variety of diseases. Fever can be reduced by taking proper measures, but it cannot be eliminated unless the cause is found and cured."

Nature A Helper

It is not surprising that many breeders are inclined to become a bit panicky and resort to odd measures when some of their cows show breeding trouble. Many owners give up hope rather quickly, but it is a good time for one to "keep his head." Many good cows that were sold when they failed to conceive after three services at regular periods, would have done so on a later service. A classic experiment to prove this was conducted by Dr. Asdell a few years ago. A considerable number of apparently infertile Bang's disease-free cows were divided into two groups. The cows in the first group were injected periodically with certain hormones for six months. Those cows in the second group received no treatment. The cows in both groups were bred regularly to the same fertile bull when they came in heat. In less than a year approximately 50 per cent of the cows in each group became pregnant. Had there been no control group, it would have been easy to believe that the hormones had effectively cured half of those treated. Apparently there is good evidence that certain hormones have produced positive results in various cases of breeding trouble. Experiments by Turner of the Missouri Experiment Station and Reineke of the Michigan Station, showed benefits from feeding thyroprotein, especially in areas of iodine deficiency.

The part that nature can play cannot be overlooked. It is likely that some of the cows in the Cornell experiment had to build up certain reserves before they could conceive. In work with bulls, a Belgian committee for the control of sterility reports, "true absence of sex drive seemed to occur as a result of under feeding, or after a considerable period of too frequent service. Rapid improvement was effected best by sexual rest and by the giving of protein rich feeds. Thyroxine and sex hormones seemed helpful, too, in the treatment to increase sexual desire."

Much wishful thinking has existed regarding the use of certain advertised remedies. Too many recoveries have been attributed to some treatments. Insufficient research, both in amount and quality, is sometimes conducted before the advertising of the product begins. No fair-minded manufacturer wants to "cash in" on natural recoveries.

Various Investigations

Recent New York experiments with wheat germ oil failed to show that feeding it to bulls of low fertility was of benefit. This oil is rich in vitamin E and was added to the ordinary ration. At the Minnesota Experiment Station, normal reproduction occurred when cows and bulls were fed vitamin E—free rations, although after that ration was fed for a few consecutive years, some of the animals suffered from heart trouble. In Iowa trials, supplementary vitamin E did not improve fertility in goats and ewes. In 1945, a special committee of the National Research Council reported on Recommended Nutrient Allowances for Dairy Cattle. It said, "Claims that vitamin E therapy gives beneficial results in reproduction in cattle have not been substantiated."

There is some evidence that shy breeding, as it is generally thought of, may be inherited to some extent. It has been well established that the kind which is due to structural defects of the reproductive organs of the cow or bull is heritable. Such defects are frequently noted in inbred families. Most breeders of long experience can tell of certain cow families that possessed an almost faultless breeding history, while in the same herd there were other cows which seemed to be chronic trouble makers. In 1940, Fetcher of Germany reported that heredity seemed to be a very important cause of sterility in the Pfullendorf district of Upper Baden. Progeny of groups of bulls and of cows, with high breeding efficiency, produced offspring with a lower degree of sterility than those from groups with a low fertility average. The investigator thought the results could be due to hereditary subfunctioning of certain hormones.

Some breeders incline to the belief that most hard breeding heifers are apt to be slow breeders throughout life. Happily, this is not the fact, as revealed through work done by Hayden in Ohio, and by Trimberger and Davis in Nebraska. In a study of 324 females, Hayden noted that heifers which required one, two, three, and four services for first pregnancy, required an average of 1.79, 2.02, 1.67, and 2.28 services, respectively, for the next four conceptions. History of the previous breeding records of the Nebraska cows sold as sterile did not indicate that sterility could probably be expected in those cows. Thus, it appears that it will usually pay to be a little patient with a slow breeding, well-bred heifer, and even call the veterinarian before selling her for beef and raising or buying another to replace her. From studies of breeding histories of 12,621 cows in the New York Artificial Breeders' Cooperative, Tanabe and Salisbury reported that the best conception rates occurred at the ages of three, four, five, six, and seven years.

Causes of variation in fertility among the cows in 38 herds in South Finland have been reported by Korkman of Sweden. These herds were free from tuberculosis and Bang's disease. Age became a significant factor as early as the fourth year of life. After multiple births, an average of 23.2 cows was discarded per 100 service periods, and after single births only an average of 7.3 was disposed of per 100 service periods. On those farms where a very large per cent of the nutrients came from hay, pasture, silage and green crops, the fewest cows were culled, because of sterility. Where the level of feeding was quite high, the per cent of infertile older cows was greater.

In a Danish experiment, giving bulls forced exercise just before semen collection resulted in more semen and sperm. Two groups of nine bulls each were worked with. They were stall tied and similarly fed and managed except that one group was exercised for 45 minutes daily just prior to being used. The average size of ejaculate of the exercised group was 8.3 cc of semen per bull, and for the control group it was 6.8 cc per bull. Prior to the trial, the average size of ejaculates per bull for the groups was 7.3 cc and 6.8 cc, respectively. Just what the results would have been if the bulls had not been confined to the stalls most of the time, is a matter for speculation. The results do indicate that a reasonable amount of exercise does not harm a bull, and is probably beneficial in just about every case. Long outside runways are recommended.

In a study of artificial breeding records of 125,000 cows and 71 bulls in New York, Mercier and Salisbury found evidence of a relationship of fertility to length of day. They believe that light affected production of cattle in the latitude of the area by the action of light on the pituitary gland through the eye and its optic nerve. The younger and older cows were influenced more easily than the other ones. Cows from 39 to 63 months old showed best fertility in the spring and fall months, but the younger and older ones had more seasonal fluctuation. The fertility of the bulls also seemed to be influenced, but there was a lag of one or two months before the full effect of the daylight was manifested.

A Significant Discovery

One of the most important studies in many years was recently begun by Dr. T. Y. Tanabe and L. E. Casida, of the University of Wisconsin. It has already thrown considerable light on the character or nature of breeding failures in sterile or slow breeding dairy cows. The report, as given at

(Please turn to page 371)

Production Leaders of 1948

Testing Pays!

64 Rising Stars

Reviewing the Changes in the 10 Leading Cows at Various Ages in the H. I. and A. R.

RECORDS and more records will be noted in the report of the Advanced Registry Division for 1948, as 14,222 records were completed. This is an increase of 2,687 over the banner year of 1947, and double that of 1946 when 7,710 records were completed. However, our interest in records for this review is a look at the leaders in each division.

Never before in the history of the Club have so many cows entered that select group known as "Class Leaders." Sixty-four Guernseys, through higher production, won the right to a place among the coveted few, while 12 of these made new World records. Although more records were made than ever before, not a single one of the 64 animals produced 1000 lbs. of fat. One missed the mark by only six lbs. and three others by under 60 lbs., but all failed to reach the 1,000-lb. goal.

Fixty-six of the 64 records were made in the regular Advanced Registry Division, and of this number only two failed to give birth to a living calf. Eight records were made in the 305C—2x division, 41 in the 305C—3x, five in the 365C and two in the 365. In the nomenclature of former years, these records would be made in the three letter, four letter, double letter and single letter classes.

The junior four-year-old class was the battle-ground, for 14 records were made in that age group, with 12 of those being finished in the 305—3x class. The 365-day, or former single letter class, had only two changes among the 70 leaders, one in the senior three-year-olds and one in the senior four-year-olds.

Nine of the 12 new World champions, or what should be known as National champions, were in the Advanced Registry Division, while three were in the Herd Improvement Division. Foremost Royal's Rose, sired by Foremost Royal Valor and out of Mayprince's Red Rose, led the National champions in the amount of butter fat production, as she finished first with 17685 lbs. of milk and 994 lbs. of fat, Sr3—365C—3x. She was followed in production by Hominy Hill Betty that produced 18094 lbs. of milk and 924 lbs. of fat, Jr2—365C—3x. "Betty" was sired by Hominy Hill Duke and out of Blakeford Betty. Sister Sue of Green Acres produced 16077 lbs. of milk and 900 lbs. of fat, 5yrs—305C—3x, and was sired by Broadland Master-

Foremost Royal's Rose (1-1) 17685 m., 994 f., Sr3—365C—3x
S. Foremost Royal Valor
D.: Mayprince's Red Rose
B.: Foremost Guernsey Association, Inc., Hopewell Junction, N. Y.
O.: Foremost Guernsey Association, Inc., Hopewell Junction, N. Y.

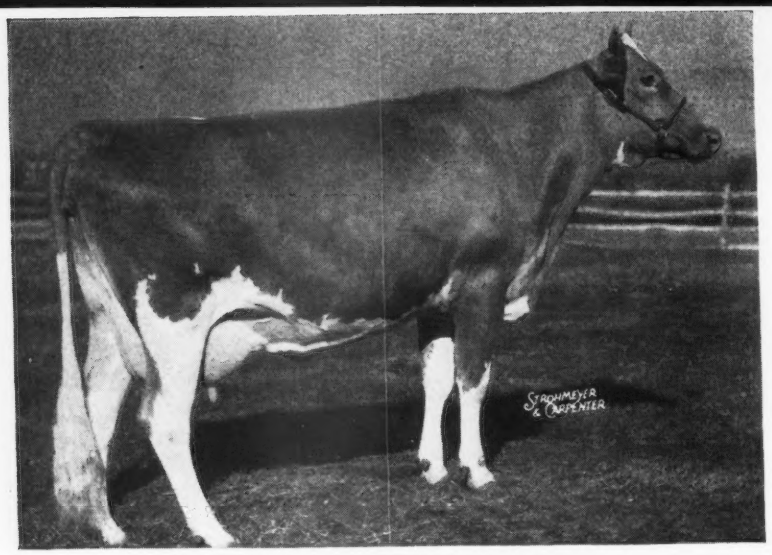

Hominy Hill Betty (1-1) 18094 m., 924 f., Jr2—365C—3x
S.: Hominy Hill Duke
D.: Blakeford Betty
B.: Henry D. Mercer, Colts Neck, N. J.
O.: Henry D. Mercer, Colts Neck, N. J.

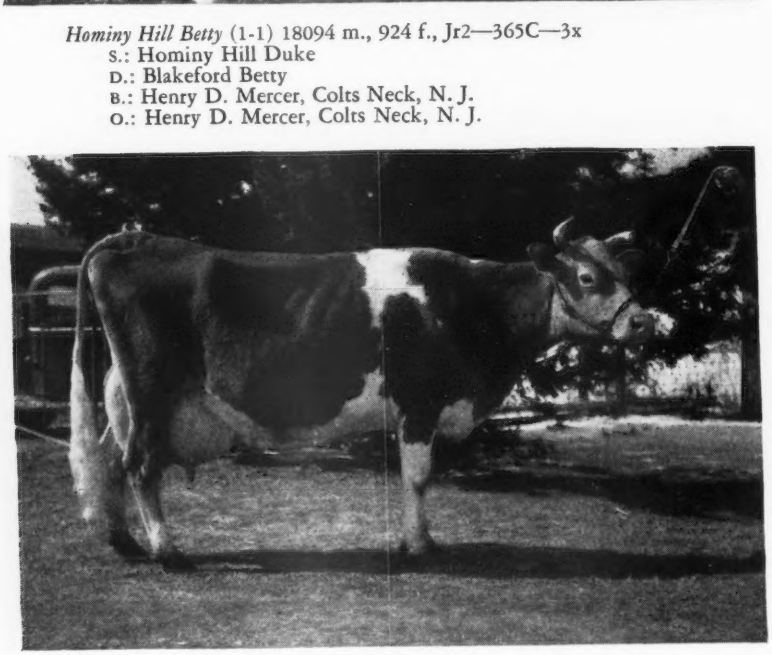

Elm's Barbara Rose (1-1) 17844 m., 869 f., 6yrs—305C—2x
S.: Valor's Josie's Masher
D.: Quaint Fortune of Overlook
B.: Elmer Teetzen, Quinlan, Okla.
O.: Robert Charles Griggs, Mustang, Okla.

piece and out of Red Rose of Green Acres.

Elm's Barbara Rose produced 17844 lbs. of milk and 869 lbs. of fat, 6yrs—305C—2x, and was sired by Valor's Josie's Masher and out of Quaint Fortune of Overlook. St. Albans Actor's C Hale Spot made 17207 lbs. of milk and 806 lbs. of fat, Sr3—HIR—365—3x, and was sired by Wildwood Actor's August and out of St. Albans Count's Hale Spot.

Matapa Lou-Boy's Sandy produced 14784 lbs. of milk and 796 lbs. of fat, Jr4—305C—2x, and was sired by Matapa Prophet's Lou-Boy and out of Matapa Zeke's Sarah. Judy Nellie of Fairview Farms produced 15288 lbs. of milk and 787 lbs. of fat to head the Sr4—HIR—365—2x class. She was sired by Marjohnelle Royal Liberator and out of Judy Letsdobetter. Ideal's Peter's Miriam produced 15253 lbs. of milk and 774 lbs. of fat to head the Jr4—305C—3x class. She was sired by Ideal's Fanny Sheen's Peter and out of Spotswood's Miriam. Tarbell Peerless Lenda made 13537 lbs. of milk and 762 lbs. of fat, Sr3—305C—3x and was sired by Foremost Peacemaker and out of Tarbell Farms Royal Lenda. Hominy Hill Princess Rose produced 16485 lbs. of milk and 729 lbs. of fat, Sr2—305C—3x. She was sired by McDonald Farms Gilbert and out of Meadow-Gold Princess Rose. Fennhill Bonnie Queen made 12410 lbs. of milk and 723 lbs. of fat, Sr4—HIR—365—2x. She was sired by Holly's Bonnie Boy and out of Cobble Croft June Queen. Spencer's Landing Drucilla produced 10435 lbs. of milk and 652 lbs. of fat, Jr2—305C—2x, and was sired by Blakeford Constant and out of Spencer's Landing Bea.

Fairlawn Peerless Emblem, owned by Howard J. White, Middletown, Del., sired five of the 64 leaders, while Foremost Royal Valor, owned by Foremost Guernsey Association, Inc., Hopewell Junction, N. Y., sired three of the class leaders. Sires responsible for two class leaders each include: Foremost Peacemaker, owned by Tarbell Guernsey Farms, Smithville Flats, N. Y.; Flying Horse Farm Royal, owned by Sumner Pingree, Flying Horse Farm, South Hamilton, Mass.; Coldspring's Hardwick Consort, owned by Dorrance Reynolds, Goodleigh Farm, Dallas, Pa., and Riegeldale Coronation King, owned by Henry D. Mercer, Hominy Hill Farms, Colts Neck, N. J. Fairlawn Farms Company bred the sires of eight of the new class leaders, while seven were daughters of sires bred at Foremost Guernsey Association, Inc.

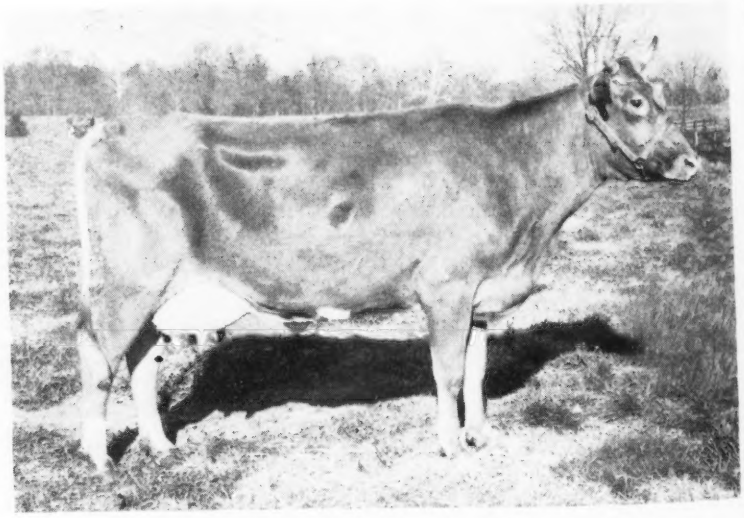

Spencer's Landing Drucilla (1-1) 10435 m., 652 f., Jr2—305C—2x
S.: Blakeford Constant
D.: Spencer's Landing Bea
B.: Allan Browning Lane, Centerville, Md.
O.: Louise Zeitler, Glasgow, Del.

Howard J. White, Middletown, Del., owned and developed six of the 64 leaders, making the best record of any farm in America for the year. Four each were owned by Jacob Tanis & Sons, Ideal Guernsey Farms, Augusta, N. J., and Sterling Farms, Inc., Stamford, Conn. Three each were owned by Henry D. Mercer, Hominy Hill Farms, Colts Neck, N. J., and The Copper Gate Products Company, Basking Ridge, N. J. Two leaders each were developed and owned by The Zeitler's, Glasgow, Del.; Woodacres, A. W. Hobler, owner, Princeton, N. J.; Foremost Guernsey Association, Inc., Hopewell Junction, N. Y.; Meadow Lodge Farms, Kent B. Hayes, owner, Oklahoma City, Okla.; William R. German, owner, Namreg Manor Farm, Monkton, Md.; Marco Wolff, owner, Sunny Acres Farm, Chatsworth, Calif.; The Hudson Brothers, owners, Meadow Lane Farm, Berrien Center, Mich., and Mervin Eby, owner, Lookwell Farms, Elkhart, Ind.

Matapa Lou-Boy's Sandy (1-1) 14784 m., 796 f., Jr4—305C—2x
S.: Matapa Prophet's Lou-Boy
D.: Matapa Zeke's Sarah
B.: John F. Equi, Penngrove, Calif.
O.: John F. Equi, Penngrove, Calif.

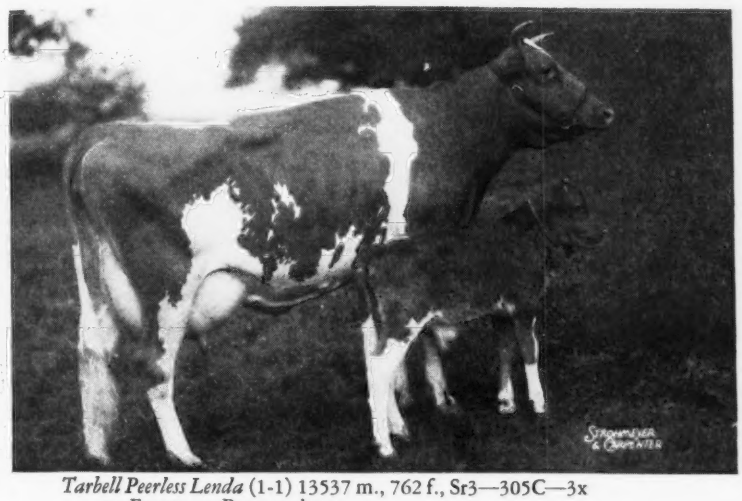

Tarbell Peerless Lenda (1-1) 13537 m., 762 f., Sr3—305C—3x
S.: Foremost Peacemaker
D.: Tarbell Farms Royal Lenda
B.: Est. Gage E. Tarbell, Smithville Flats, N. Y.
O.: Est. Gage E. Tarbell, Smithville Flats, N. Y.

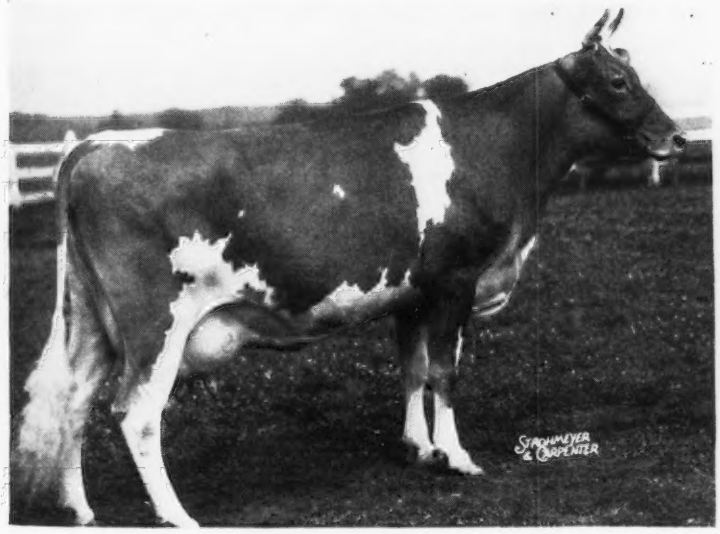

Hominy Hill Princess Rose (1-1) 16485 m., 729 f., Sr2—305C—3x
S.: McDonald Farms Gilbert
D.: Meadow-Gold Princess Rose
B.: Frank H. Ormston, Saint Johns, Mich.
O.: William R. German, Monkton, Md.

For the second consecutive year, breeders in New Jersey topped all others by owning 14 of the 64 class leaders. They were followed by Delaware and Connecticut that tied with eight each, New York with seven, Pennsylvania five, California and Indiana four each, Maryland and Oklahoma three each, Massachusetts, Idaho and Michigan two each, and Washington and Wisconsin one each.

New Jersey also led in the number of breeders, as 12 animals were bred in that State. New York had eight breeders, Connecticut and Delaware six each, and Pennsylvania and California had five each. Thirteen other states were represented among the breeders, with three animals each being bred in Maryland, Massachusetts and Michigan, two each in Oklahoma, Indiana and Missouri, and one each in Washington, Virginia, Mississippi, Ohio, Wisconsin, Vermont and Idaho.

A definite trend was seen again last year in testing Guernseys in the Herd Improvement Division, as 53.6 per cent of all Guernseys were tested and made their records in that division. Also, 64 per cent of all breeders doing Advanced Registry testing are using the 305C—2x and 305C—3x divisions, or the old triple letter and four-letter classes.

For the information of the readers who are not familiar with the different classes, the 14,222 records were made in three different divisions—365, 365C and 305C. The letter "C" in an Advanced Registry record indicates the

(*Please turn to page 366*)

Fennhill Bonnie Queen (1-2) 12410 m., 723 f., Sr4—HIR—365—2x
S.: Holly's Bonnie Boy
D.: Cobble Croft June Queen
B.: William R. Hooper, Harwinton, Conn.
O.: William R. Hooper, Harwinton, Conn.

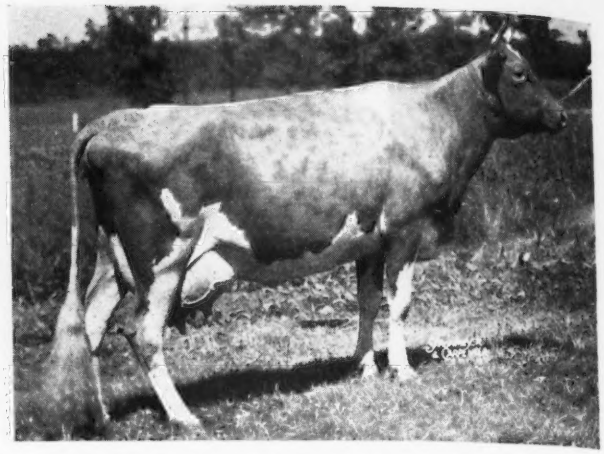

Caumsett Ocean Virginia (3-3) 14498 m., 658 f., Sr2—305C—3x
S.: Caumsett Dynamo
D.: Caumsett Atlantic Rose
B.: Caumsett Farm, Huntington, N. Y.
O.: The Copper Gate Products Company, Basking Ridge, N. J.

Sterlingold Prudence (3-4) 14248 m., 715 f., Jr4—305C—3x
S.: Flying Horse Farm Royal
D.: Flying Horse Select Primrose
B.: Sumner Pingree, South Hamilton, Mass.
O.: Sterling Farms, Inc., Stamford, Conn.

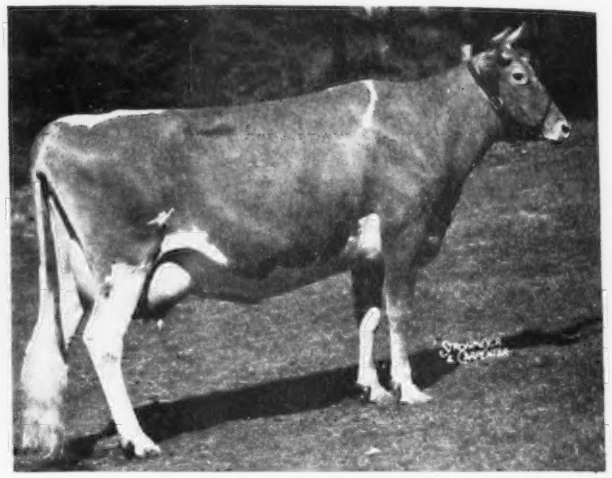

Groton House Caesar's Freesia (8-Out) 12997 m., 627 f., Jr3—305C—3x
S.: Argilla Caesar
D.: Riceland Fuchsia
B.: Frederic Winthrop, Hamilton, Mass.
O.: Frederic Winthrop, Hamilton, Mass.

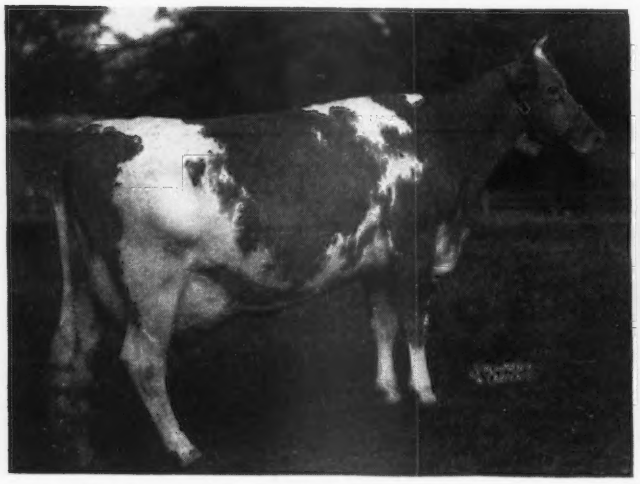

Sterlingold Valorie (8-8) 15828 m., 881 f., Jr3—365C—3x
S.: Foremost Royal Valor
D.: Foremost Perfect Lady
B.: Sterling Farms, Inc., Stamford, Conn.
O.: Sterling Farms, Inc., Stamford, Conn.

Welcome Lane's Nina (9-Out) 12978 m., 664 f., Jr4—305C—3x
S.: Lybarger's Searchlight
D.: Elmer's Aldine
B.: Jay R. & Paul L. Keller, Mount Vernon, Ohio
O.: Jacob Tanis, Augusta, N. J.

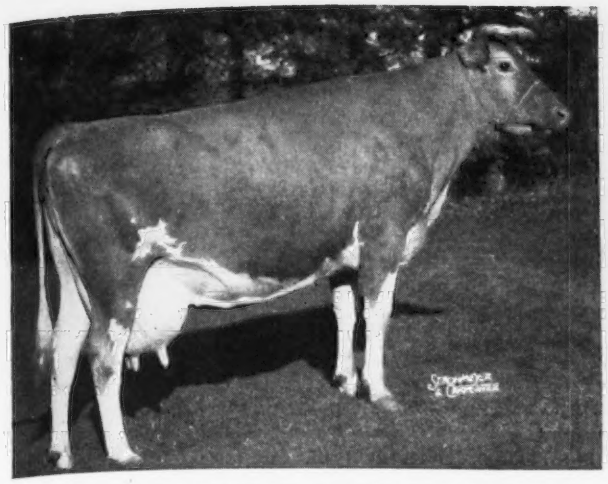

Margo of Pleasant View (3-3) 15792 m., 807 f., 7yrs—305C—2x
S.: Peterkin of Mt. Pleasant View
D.: Shamrock of Mt. Pleasant View
B.: William J., Percy and Margaret Atchison, Gaylordsville, Conn.
O.: William J., Percy and Margaret Atchison, Gaylordsville, Conn.

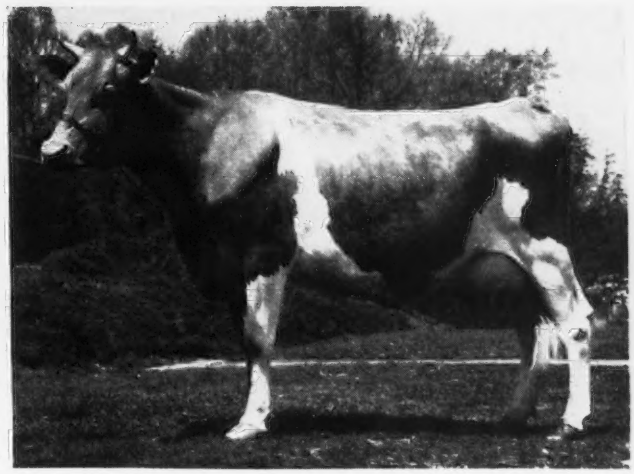

Winlochan Countess Dora (7-7) 10628 m., 616 f., Jr2—305C—2x
S.: Hill Girt Count
D.: Doris of Twin Oaks Farm
B.: Allison F. Fleitas, Greenville, Del.
O.: Allison F. Fleitas, Greenville, Del.

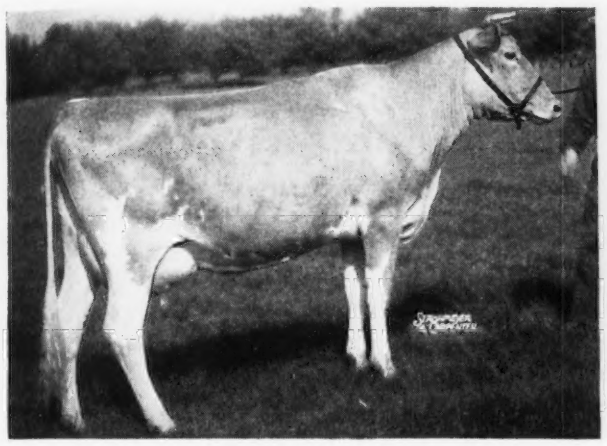

Foremost Quantity (6-7) 17776 m., 803 f., 7yrs—305C—3x
S.: Foremost Royal Valor
D.: Superb's Faithful
B.: Foremost Guernsey Association, Inc., Hopewell Junction, N. Y.
O.: Foremost Guernsey Association, Inc., Hopewell Junction, N. Y.

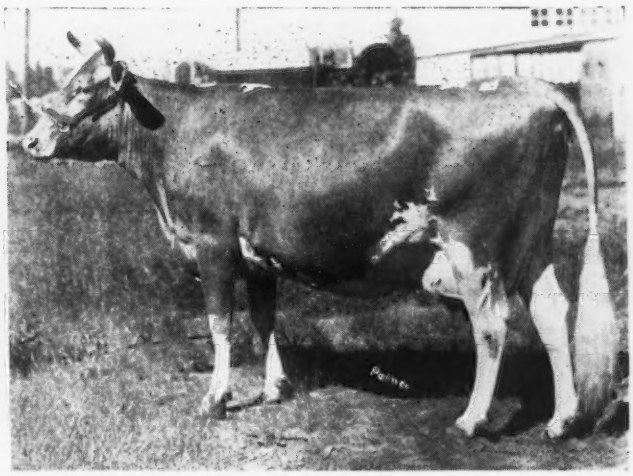

Adohr Eldor Pauline (7-7) 18561 m., 945 f., Jr4—365C—3x
S.: Eldor of Adohr Farms
D.: Adohr Cascade Paula
B.: Adohr Milk Farms, Tarzana, Calif.
O.: Marco Wolff, Chatsworth, Calif.

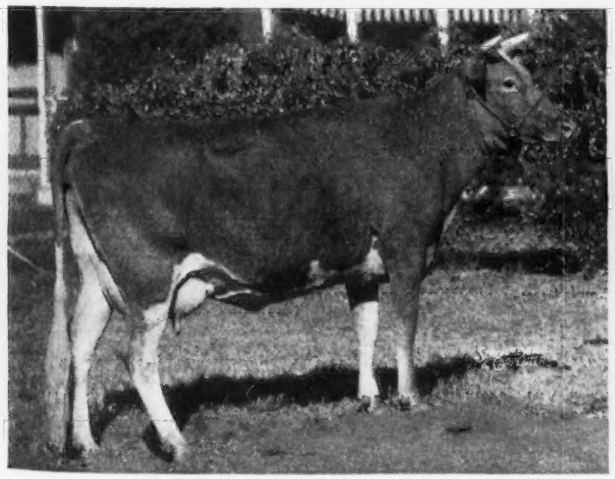

Meadow Lodge Honeydew (5-5) 16849 m., 853 f., 6yrs—305C—3x
S.: Meadow Lodge Rex's Wonder Boy
D.: Alfalfa Farm Honeymoon
B.: S. W. Hayes, Oklahoma City, Okla.
O.: Kent B. Hayes, Oklahoma City, Okla.

Western Glow Butterfat Miss (5-6) 15964 m., 790 f., 7yrs—305C—2x
S.: Hilltop Butterfat Count
D.: Autocrat's Masher Maid
B.: Western Glow Farms, Inc., Bow, Wash.
O.: Western Glow Farms, Inc., Bow, Wash.

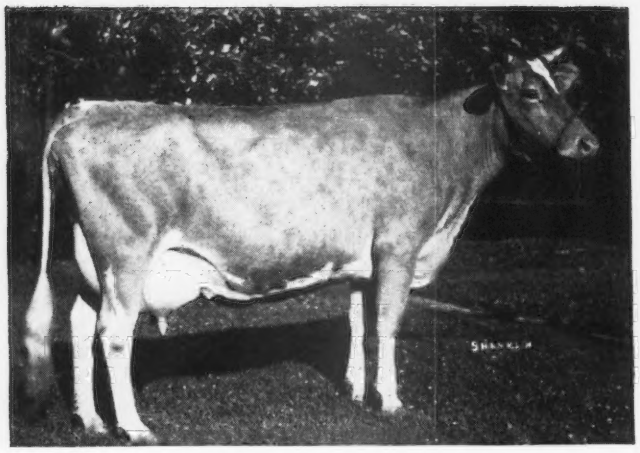

St. Albans Actor's C Hale Spot (1-1) 17207 m., 806 f., Sr3—HIR—365—3x
S.: Wildwood Actor's August
D.: St. Albans Count's Hale Spot
B.: Mrs. Irene W. Johnson, St. Albans, Mo.
O.: Mervin Eby, Elkhart, Ind.

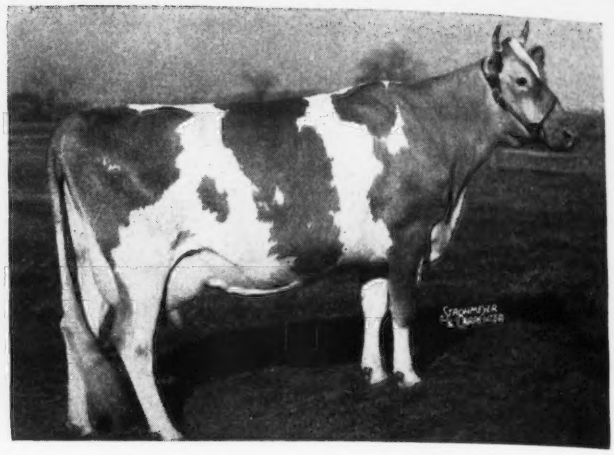

Hominy Hill Paulette (5-6) 16387 m., 810 f., Sr2—365C—3x
S. Riegeldale Coronation King
D.: Playhaven Pauline
B.: Henry D. Mercer, Colts Neck, N. J.
O.: Henry D. Mercer, Colts Neck, N. J.

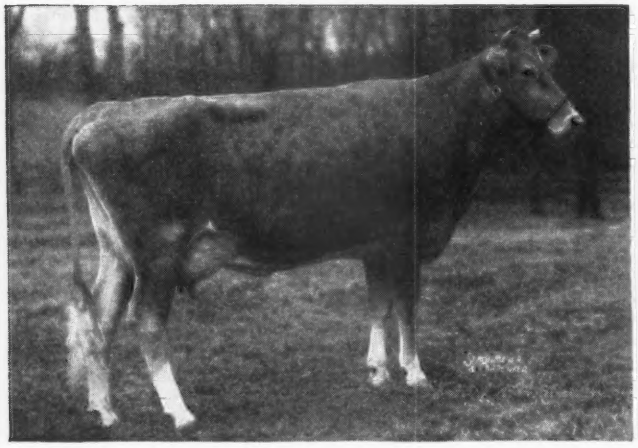

Sterlingold Phoebe (8-Out) 10557 m., 589 f., Jr2—305C—3x
S.: Sterlingold Premier
D.: Foremost Rhoebe
B.: Sterling Farms, Inc., Stamford, Conn.
O.: Sterling Farms, Inc., Stamford, Conn.

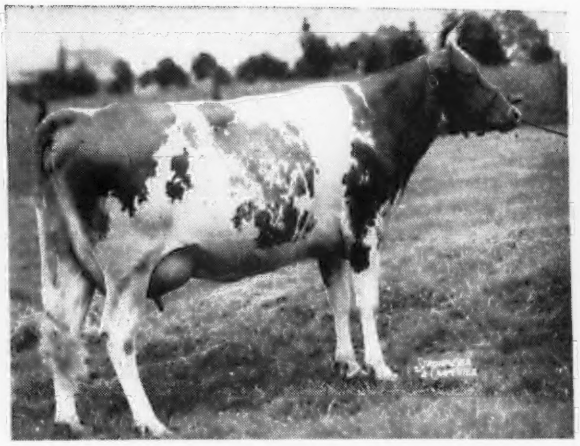

Woodacres Steadfast Vivian (2-2) 15792 m., 756 f., Jr4—305C—3x
S.: Steadfast Valor of Oldacres
D.: Woodacres Vivian
B.: Atherton W. Hobler, Princeton, N. J.
O.: Atherton W. Hobler, Princeton, N. J.

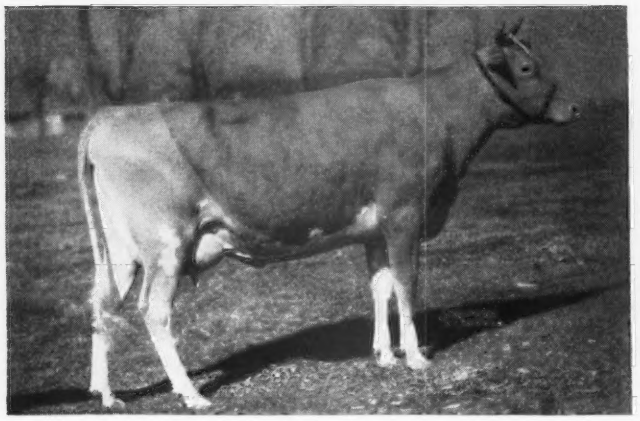

Tarbell Peerless Anola (4-7) 13606 m., 653 f., Jr3—305C—3x
S.: Foremost Peacemaker
D.: Tarbell Farms Brilliant Ann
B.: Est. Gage E. Tarbell, Smithville Flats, N. Y.
O.: The Copper Gate Products Company, Basking Ridge, N. J.

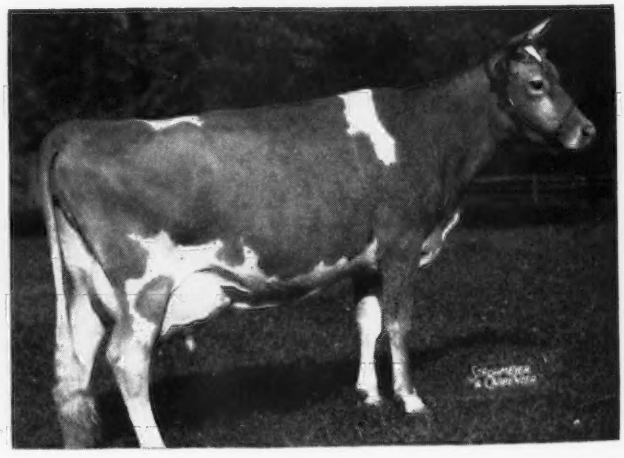

Pharaoh's Jean of Gwynllan (10-Out) 16396 m., 763 f., 7yrs—305C—3x
S.: Gwynllan Farm Pharaoh
D.: Noble's Jean of Gwynllan
B.: A. D. Thayer, Gwynedd Valley, Pa.
O.: Sterling Farms, Inc., Stamford, Conn.

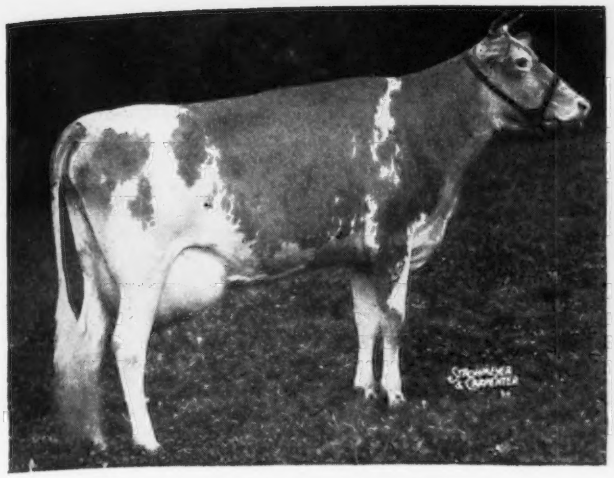

Hominy Hill Rose (3-3) 16521 m., 841 f., Sr2—365C—3x
S. Coronation Leander
D.: Hominy Hill Peerless Rose
B.: Henry D. Mercer, Freehold, N. J.
O.: Alvin R. Bush, Muncy, Pa.

Ideal's Dictator's Eleneo (10-10) 17043 m., 941 f., Sr4—365—3x
S.: Florham Seven Oaks Dictator
D.: Ultra Eleneo of Hill Girt
B.: Mr. & Mrs. William Gartner, Port Murray, N. J.
O.: Jacob Tanis, Augusta, N. J.

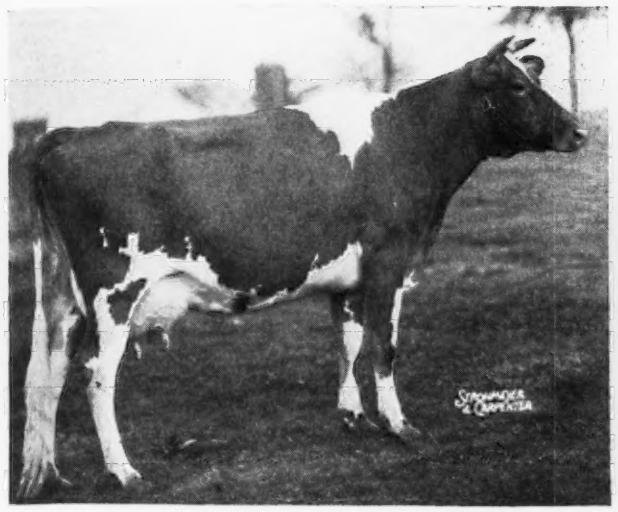

Two Brooks Royal Fanfare (10-Out) 13207 m., 649 f., Jr4—305C—3x
S.: Flying Horse Farm Royal
D.: Two Brooks Fantasy
B.: C. W. Baird, Basking Ridge, N. J.
O.: Atherton W. Hobler, Princeton, N. J.

Farvue's Thunderbolt's Kay (7-Out) 14397 m., 690 f., Jr4—305C—3x
S. Florham Thunderbolt
D.: Bright Kay of Farvue
B.: Durant W. & A. M. Pask, South Salem, N. Y.
O.: Sylvan E. Weil, Katonah, N. Y.

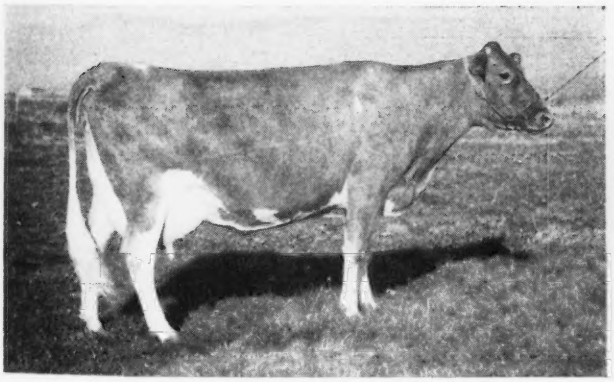

Sonoma Ynez (10-Out) 11928 m., 649 f., Sr4—305C—3x
S.: Chicona Sonoma
D.: Happyholme Clayton's Hopeful
B.: Virgil W. Jorgensen, Sonoma, Calif.
O.: S. E. Brookover, Boise, Idaho

Willowmere Pearl (4-4) 19219 m., 854 f., 7yrs—305C—3x
S.: Willowmere Prospector
D.: Willowmere Peggy
B.: B. F. Salsbury, Fairfax, Va.
O.: The Copper Gate Products Company, Basking Ridge, N. J.

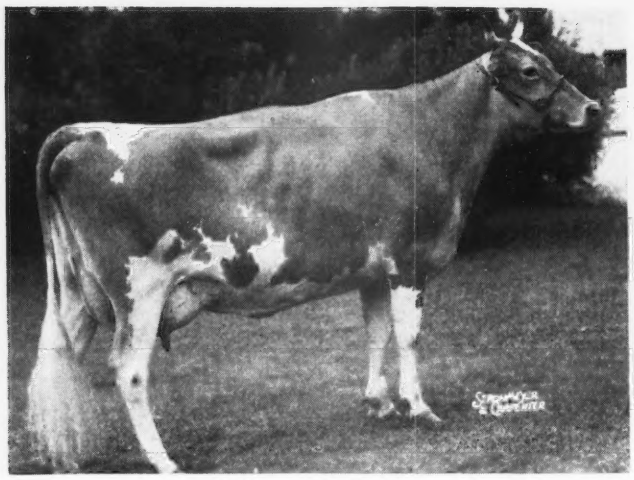

Hominy Hill Veree (5-5) 14848 m., 823 f., Sr2—365C—3x
S.: Riegeldale Coronation King
D.: Major's Veree of Gwynllan
B.: Henry D. Mercer, Colts Neck, N. J.
O.: Henry D. Mercer, Colts Neck, N. J.

C. F.'s Jolly Rilma (4-8) 17209 m., 775 f., 7yrs—305C—3x
S.: Rilma's Cathedral Rose's King
D.: Brandy's Hyacinth
B.: Est. E. B. Cassatt, Berwyn, Pa.
O.: Est. E. B. Cassatt, Berwyn, Pa.

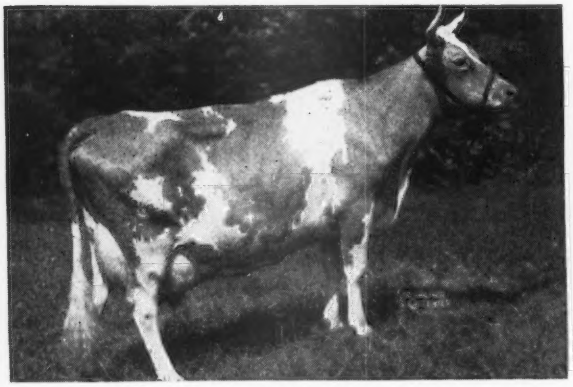

Iridel of Fairfields (3-4) 14833 m., 737 f., Sr4—305C—3x
S.: Massasoit's Boy of Fairfields
D.: Fernella of Fairfields
B.: D. J. Galusha, Williamstown, Mass.
O.: Est. B. Austin Cheney, Litchfield, Conn.

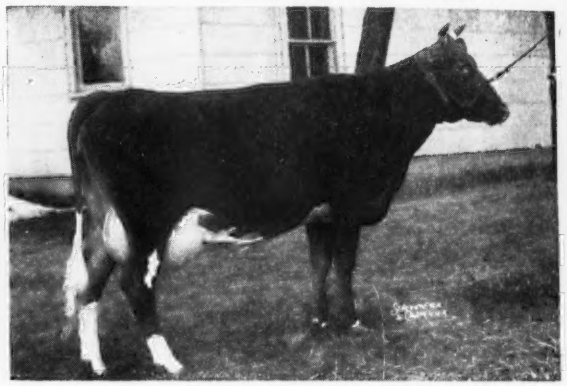

Wey Acres Templar's Lil (2-2) 14654 m., 665 f., Jr2—305C—3x
S.: Foremost Templar
D.: Wey Acres Lilian's Lustre
B.: Mrs. F. L. Weyenberg, Thiensville, Wis.
O.: Mrs. F. L. Weyenberg, Thiensville, Wis.

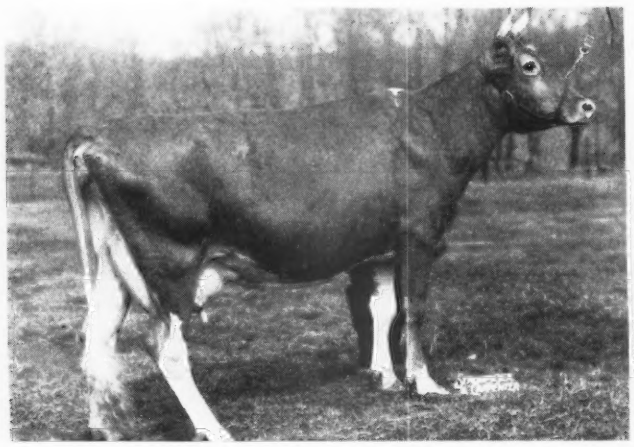

Goodleigh Consort Manet (9-9) 14631 m., 697 f., Jr4—305C—3x
S.: Coldspring's Hardwick Consort
D.: Goodleigh Eolus Mandie
B.: Dorrance Reynolds, Dallas, Pa.
O.: Dorrance Reynolds, Dallas, Pa.

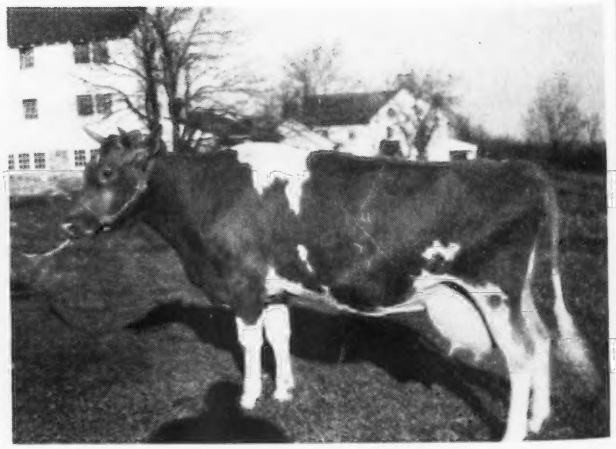

Flat Brook Maxim's Secret (4-8) 10879 m., 603 f., Sr2—305C—3x
S.: Flat Brook Prince Maxim
S.: Foxdean's Butter Maid
B.: Calvin A. Agar, Hainesville, N. J.
O.: Alfred M. & Nelson B. Watton, Chalfont, Pa.

Goodleigh Consort Sunola (3-5) 14774 m., 662 f., Jr3—305C—3x
S.: Coldspring's Hardwick Consort
D.: Goodleigh Romulus Sunita
B.: Dorrance Reynolds, Dallas, Pa.
O.: William R. German, Monkton, Md.

Walker Royal Doris (5-6) 13955 m., 702 f., Sr3—305C—3x
S.: Flying Horse Royal Piper
D.: Lonicera Maxim Dot
B.: G. B. Walker, Stoneville, Miss.
O.: Kent B. Hayes, Oklahoma City, Okla.

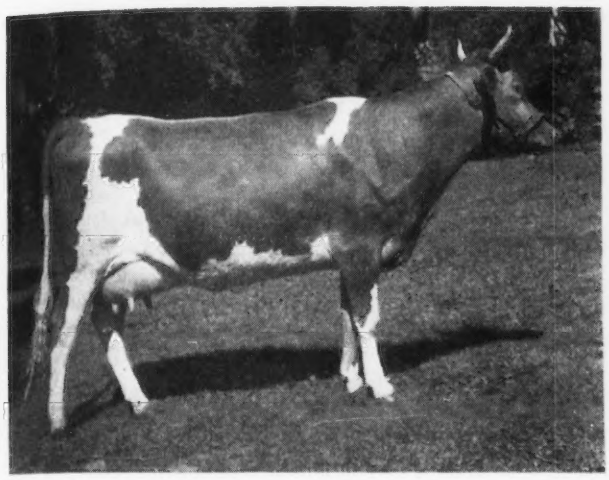

Nodrog Merry Quaker Lass (7-7) 13866 m., 705 f., Sr4—305C—3x
S.: Langwater Merry Pal
D.: Thornton's Quality
B.: Fred H. Gordon, Brockport, N. Y.
O.: Fred H. Gordon, Brockport, N. Y.

Class Leaders with no photographs available

Madrey Farm Peerless Berdena (3-3) 16856 m., 945 f., Sr3—365—3x
S.: Fairlawn Peerless Designer
D.: Heweshurst Berdena
B.: A. H. Chambers, Kingston, N. Y.
O.: Max Dreyfus, Brewster, N. Y.

Sister Sue of Green Acres (1-1) 16077 m., 900 f., 5yrs—305C—3x
S.: Broadland Masterpiece
D.: Red Rose of Green Acres
B.: Frank T. Price, Chestertown, Md.
O.: Elizabeth Zeitler, Glasgow, Del.

St. Albans Actor's C Hale Spot (3-3) 15460 m., 759 f., Sr4—305C—3x
S.: Wildwood Actor's August
D.: St. Albans Count's Hale Spot
B.: Irene W. Johnson, Saint Albans, Mo.
O.: Mervin Eby, Elkhart, Ind.

Poppy's Pearl of Monterey (4-6) 10734 m., 621 f., Sr2—305C—3x
S.: Fairlawn Peerless Emblem
D.: Fox Dean's Rose Poppy
B.: Howard J. White, Middletown, Del.
O.: Howard J. White, Middletown, Del.

Rycklaver Snowball (7-7) 11961 m., 613 f., Sr2—305C—3x
S.: Fairlawn Golden Maxim
D.: Rycklaver Sunbeam
B.: Boyd Fullerton, New Brunswick, N. J.
O.: Arthur M. Youngs, Titusville, N. J.

Eastleigh Valencia (10-Out) 11796 m., 579 f., Sr2—305C—3x
S.: Eastleigh MacKinley
D.: Eastleigh Velma
B.: Charles Philip Beebe, Framingham Center, Mass.
O.: Charles Philip Beebe, Framingham Center, Mass.

Master's Silvia Lenfestey (7-7) 10797 m., 613 f., Sr2—305C—2x
S.: Biscoe Heartsease Master
D.: Biscoe Elma
B.: Est. H. B. Tuttle, Middlebury, Conn.
O.: Est. H. B. Tuttle, Middlebury, Conn.

Ideal's Peter's Miriam (1-1) 15253 m., 774 f., Jr4—305C—3x
S.: Ideal's Fanny Sheen's Peter
D.: Spotswood's Miriam
B.: Jacob Tanis, Augusta, N. J.
O.: Jacob Tanis, Augusta, N. J.

Langvalley Pickle Puss (2-6) 12642 m., 703 f., Jr4—305C—3x
S.: Langwater Meadow King
D.: Sailor Boy's Belle
B.: Charles G. Lang, Glenarm, Md.
O.: Charles G. Lang, Glenarm, Md.

Rancho Nicasio Valor's Annette (2-7) 14516 m., 699 f., Jr4—305C—3x
S.: Foremost May Valor
D.: Rancho Nicasio Roamer's Ann
B.: R. F. Weber, Petaluma, Calif.
Owner at Completion of Record: Doty Bros., Goleta, Calif.
Present Owner: George W. Emde, Lodi, Calif.

Dononia of Monterey (3-3) 14098 m., 749 f., Jr4—305C—3x
S.: Fairlawn Peerless Emblem
D.: Dononia of Middletown
B.: Howard J. White, Middletown, Del.
O.: Howard J. White, Middletown, Del.

Virginia's Liza of Fairacres (6-8) 12034 m., 698 f., Jr4—305C—3x
S. Fairlawn Peerless Eno
D.: Virginia of Fairacres
B.: George A. Hough, Kingston, N. J.
O.: Howard J. White, Middletown, Del.

High Line Faith (8-8) 14080 m., 715 f., Jr4—305C—2x
S.: Chuckanut Philip
D.: Fascination of Hagerman
B.: William F. Boehlke, Buhl, Idaho
O.: A. L. Reeb, Meridian, Idaho

Dorella Elect's Cleo (3-3) 13889 m., 691 f., Jr3—305C—3x
S.: Chuckanut Elect
D.: Dorella D. Ex. Clarissa
B.: Howard G. Farnsworth, El Centro, Calif.
O.: Marco Wolff, Chatsworth, Calif.

(*Please turn to page 366*)

34 Years in Breeding Guernseys

Thomas P. Lindsay Retires After Enviable Record and Sells Herd

THIRTY-FOUR years, while not quite a record as a breeder, certainly places a person in the top bracket. Thomas P. Lindsay, Lynbrook Farm, Southboro, Mass., has been one of that envious group of breeders until recently, when he sold his farm and herd.

Mrs. Edith F. G. Stephen and Miss Marcia George purchased the entire Lindsay herd of 56 females and three males, as well as the farm located in Southboro. Gordon Shortsleeves will manage the herd and Carl Doane will be the herdsman, and the farm will carry on under the original name of "Lynbrook." The three bulls that will be used include Coronation Supreme Lad, Lynbrook Cherub Supreme and Lynbrook Prince Royal, the latter two tracing back for many generations through Lynbrook breeding.

During 34 years, the Lynbrook herd, as well as Mr. Lindsay, struck all the keys from near failure to success. It was not a smooth road, and had many turns, valleys and hills, but when a high road leading to a mountain peak was reached it was worth all the valleys they had traversed.

Lynbrook was started a few years before 1914, but that is the year Tom likes to call the beginning, for the first cow was tested at that time. In 1923, M.W. Bogert was secured to manage the herd and he stayed with Mr. Lindsay until the place was sold.

Richard G. Harwood became a partner in the business in 1919, and the Harwood and Lindsay herds were combined under the name "Lynbrook." This cooperative plan was discontinued through a dispersal on May 20, 1929, when 67 head sold for $65,490, an average of $977.16.

At the time of the sale there were three blemished cows and this prohibited their being offered at auction. Tom decided to keep these cows, as well as seven young heifers, in order that he might have a family herd. Like all family herds, in a period of five years it had grown to 47 animals, with 19 milking, and all except Orchard View Melody were of Mr. Lindsay's breeding. In 1934, the 17 cows averaged 10984.8 lbs. of milk and 638.5 lbs. of fat, and the herd was developing along progressive lines, when, as the aftermath of a T. B. test, many of the animals were lost.

Tom and Mr. Bogert always planned far ahead in the building and breeding of the herd, so being undaunted by the loss of many of their best Guernseys, they struck out again and eventually filled the empty stalls with an-

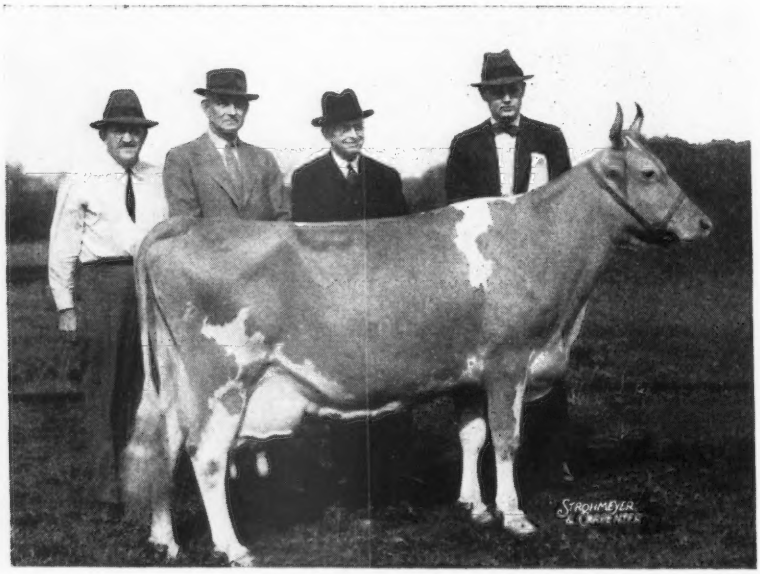

Lynbrook Anita that sold at the 1941 Coventry Sale for $2,500. In the background, M. W. Bogert, manager, and T. P. Lindsay, consignor and owner of Lynbrook Farm, Southboro, Mass., and B. D. Riegel, Trion Company, Trion, Ga., purchaser, and German Emory.

Lynbrook Milkyway, 14383 lbs. of milk and 935 lbs. of fat, AA, sired by Orchard View Reliance. "Milkyway" was a former world champion in E and EE with 12402 lbs. of milk and 880 lbs. of fat, and was the granddam of Lynbrook Hannabul.

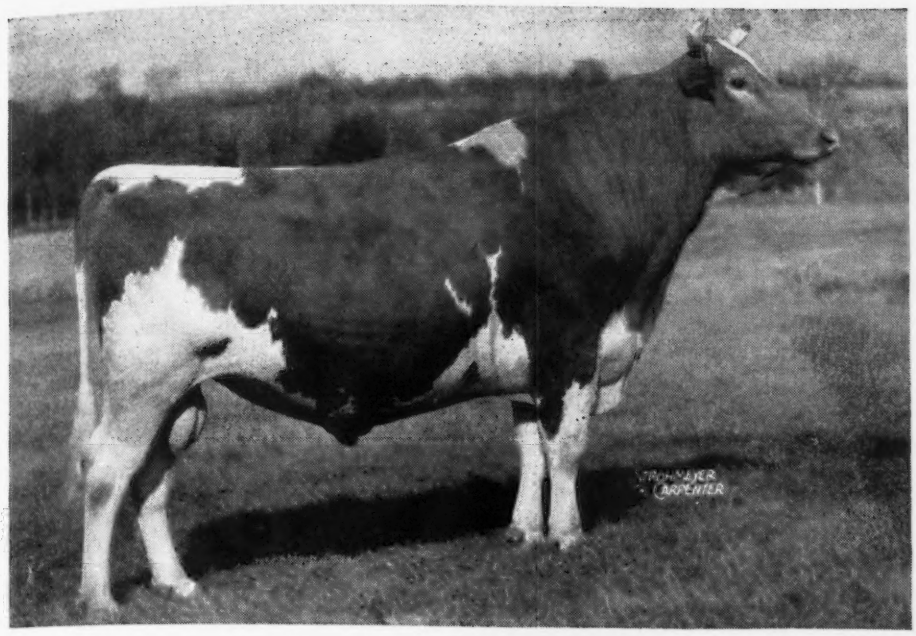

Lynbrook Hannabul, a former herd sire at Lynbrook Farm, that was a line-bred Orchard View Reliance, A.R., top and bottom.

other herd, nearly all of which were of their own breeding. In five years, or by January, 1941, with a yearly average of 20 cows in milk, they produced three world's records, 11 class leaders and seven state champions.

A slogan that was uppermost in Mr. Lindsay's mind was, "Build the underside of the udder first." Throughout the 34 years of his active breeding work he never forgot this slogan, and both he and Mr. Bogert followed it religiously. As a result, Lynbrook became noted for good udders. Both men also believed sincerely in a feeding method which they developed on the farm. They were strong advocates of good pasture, and Tom always claimed that it was cheaper to harvest the feed directly than after it was made into hay. Consequently, pasture building was one of the main projects on the farm.

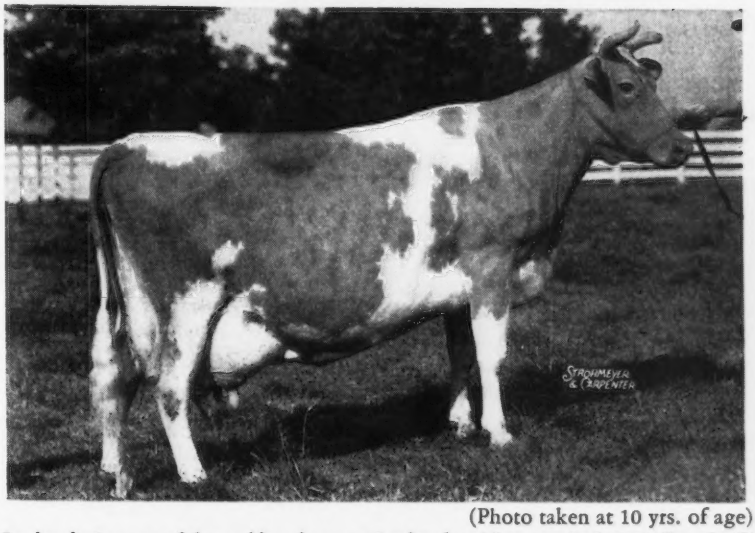

(Photo taken at 10 yrs. of age)

Lynbrook Ann, one of the good brood cows at Lynbrook, with a record of 13270 lbs. of milk and 784 lbs. of fat, AA. She was the dam of the herd sire, Lynbrook Hannabul.

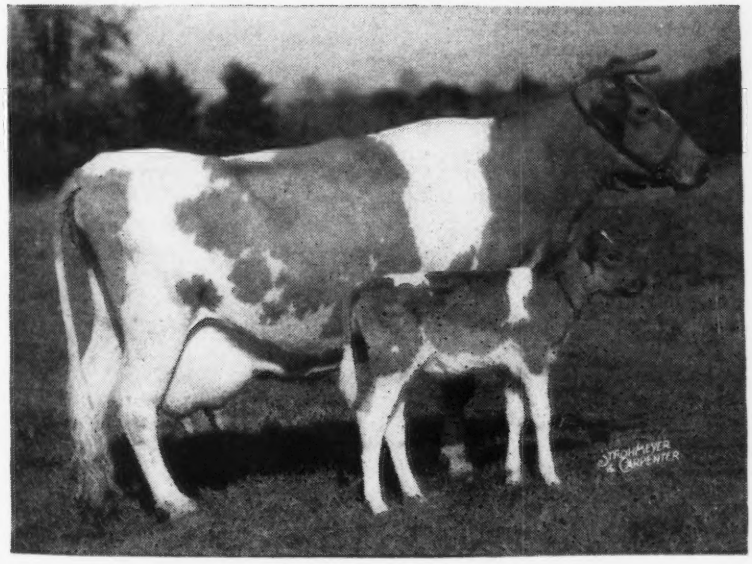

(Photo taken at 18 yrs. of age)

Orchard View Melody, former world record holder of 15194 lbs. of milk and 923 lbs. of fat, BB, a daughter of Orchard View Reliance.

It would be impossible to name all of the good producing cows bred and developed at Lynbrook, but there are a few that must be mentioned. The three-time class leader, Lynbrook Anita, produced 17577 lbs. of milk and 970 lbs. of fat in class AA, 12283 lbs. of milk and 731 lbs. of fat in class FF, and 15942 lbs. of milk and 895 lbs. of fat in class DD. Lynbrook Milkyway made a world record in class E and EE with 12402 lbs. of milk and 880 lbs. of fat, and then produced 14383 lbs. of milk and 935 lbs. of fat in class AA. Lynbrook Yancy has to her credit two records, 10745 lbs. of milk and 724 lbs. of fat, class FF, and 11659 lbs. of milk

(*Please turn to page 374*)

Production Leaders in 1948

THE National Production Leader list is made up of the top producing animal in each age group of the three divisions in testing for the year 1948. Some of these animals may be found among the "Ten Leading Cows" at various ages where they have produced sufficient to enter that group during the past year.

The 35 animals in this list represent breeders from 15 different states and cover the country from coast to coast. Seven of the leaders were bred in New Jersey and six finished their records in that State. New York accounted for five of the leaders, while Michigan had four, California, Connecticut and Maryland each had three, Delaware and Pennsylvania two each, and Illinois, Indiana, Massachusetts, New Hampshire, Oklahoma, Idaho and Wisconsin had one each.

Jacob Tanis, Ideal Guernsey Farms, Augusta, N. J., and William R. German, Namreg Manor Farm, Monkton, Md., each owned three of the animals in this yearly production group. Mr. Tanis was the breeder and owner of Ideal's Jewel's Loetta that made the highest record of the year, 19646 lbs. of milk and 1050 lbs. of fat, 5yrs—365. "Loetta" was sired by Ideal's Jewel's Gardenius and out of Ideal's Prince's Loetta. Mr. Tanis also owned Ideal's Dictator's Eleneo, that made 17043 lbs. of milk and 941 lbs. of fat, Sr4—365, as well as Ideal's Peter's Miriam, that made 15253 lbs. of milk and 774 lbs. of fat, Jr4—305C—3x.

William R. German was the owner of Gardenville King's Ellen, that finished with 13602 lbs. of milk and 779 lbs. of fat, Sr2—365, and Rycklaver Estelle, that made 15480 lbs. of milk and 750 lbs. of fat, Sr2—HIR—1095, as well as Hominy Hill Princess Rose, 16485 lbs. of milk and 729 lbs. of fat, Sr2—305C—3x.

GUERNSEY YEARLY PRODUCTION LEADERS (1948)
ADVANCED REGISTRY
365-DAY DIVISION

Cows Carrying Calf Less than 200 Days

	MILK	FAT
Mature		
IDEAL'S JEWEL'S LOETTA Jacob Tanis, Augusta, New Jersey	19646	1050
Senior 4		
IDEAL'S DICTATOR'S ELENEO Jacob Tanis, Augusta, New Jersey	17043	941
Junior 4		
STEELE HILL HEATHER Est. Nelson H. Smith, Laconia, New Hampshire	16856	845
Senior 3		
MADREY FARM PEERLESS BERDENA Max Dreyfus, Brewster, New York	16856	945
Junior 3		
CURTISS CANDY LEVITY CHARLOTTE Curtiss Candy Company, Cary, Illinois	14751	834
Senior 2		
GARDENVILLE KING'S ELLEN William R. German, Monkton, Maryland	13602	779
Junior 2		
R. F. HIGHLANDER'S JEWEL Joseph H. Reinfeld, Incorporated, Scobeyville, N. J.	13224	792

Cows Carrying Calf 200 Days

Mature		
WOODACRES PRINCESS LUCY Atherton W. Hobler, Princeton, New Jersey	16616	974 (6 yrs.)
Senior 4		
CAUMSETT OCEAN LEDA Caumsett Farm, Huntington, New York	19276	916
Junior 4		
ADOHR ELDOR PAULINE Marco Wolff, Chatsworth, California	18561	945
Senior 3		
FOREMOST ROYAL'S ROSE Foremost Guernsey Association, Incorporated, Hopewell Junction, New York	17685	994
Junior 3		
STERLINGOLD VALORIE Sterling Farms, Incorporated, Stamford, Connecticut	15828	881
Senior 2		
HOMINY HILL ROSE Alvin R. Bush, Muncy, Pennsylvania	16521	841
Junior 2		
HOMINY HILL BETTY Henry D. Mercer, Colts Neck, New Jersey	18094	924

305-DAY DIVISION

Cows Milked Twice Daily

Mature		
ELM'S BARBARA ROSE Robert Charles Griggs, Mustang, Oklahoma	17844	869
Senior 4		
RIEGELDALE KING'S BLANCHE S. L. Katz, Port Chester, New York	11623	605
Junior 4		
MATAPA LOU-BOY'S SANDY John F. Equi, Penngrove, California	14784	796
Senior 3		
NYALA'S INDEPENDENT SPITFIRE F. T. Bedford, Greens Farms, Connecticut	13834	652
Junior 3		
LAD'S VIOLET OF PRESTDALE Charles J. Pritzl, New Plymouth, Idaho	13106	607
Senior 2		
MASTER'S SILVIA LENFESTEY Est. H. B. Tuttle, Middlebury, Connecticut	10797	613
Junior 2		
SPENCER'S LANDING DRUCILLA Louise Zeitler, Glasgow, Delaware	10435	652

Cows Milked Three Times Daily

Mature		
SISTER SUE OF GREEN ACRES Elizabeth Zeitler, Glasgow, Delaware	16077	900
Senior 4		
ST. ALBANS ACTOR'S C HALE SPOT Mervin Eby, Elkhart, Indiana	15460	759
Junior 4		
IDEAL'S PETER'S MIRIAM Jacob Tanis, Augusta, New Jersey	15253	774

Senior 3			
TARBELL PEERLESS LENDA Est. Gage E. Tarbell, Smithville Flats, New York	13537	762	
Junior 3			
DORELLA ELECT'S CLEO Marco Wolff, Chatsworth, California	13889	691	
Senior 2			
HOMINY HILL PRINCESS ROSE William R. German, Monkton, Maryland	16485	729	
Junior 2			
WEY ACRES TEMPLAR'S LIL Mrs. F. L. Weyenberg, Thiensville, Wisconsin	14654	665	

HERD IMPROVEMENT REGISTRY

	MILK	FAT	TIMES MILKED
Mature			
JACOB'S SALLY Knuth Brothers, Homer, Michigan	16124	891	730
Senior 4			
PAULETTE OF MEADOW LANE Hudson Brothers, Berrien Center, Michigan	16954	883	977
Junior 4			
GARDENVILLE GOLDEN BELL Harry Hank, Monongahela, Pennsylvania	15756	709	730
Senior 3			
ALICE JUNE OF WALNUT LANE Miles W. Skinner, Berrien Center, Michigan	13711	679	800
Junior 3			
SHELDEGREN DORAN Harry F. Koch, Greenfield, Massachusetts	12360	670	1075
Senior 2			
RYCKLAVER ESTELLE William R. German, Monkton, Maryland	15480	750	1095
Junior 2			
TRIXIE'S RUBY OF MEADOW LANE Hudson Brothers, Berrien Center, Michigan	11903	644	977

Marco Wolff, Chatsworth, Calif., Zeitler Farm, Glasgow, Del., and Hudson Brothers, Berrien Center, Mich., were the owners of two each. Mr. Wolff developed Adohr Eldor Pauline as a Jr4, 18561 lbs. of milk and 945 lbs. of fat, 365C, and Dorella Elect's Cleo, 13889 lbs. of milk and 691 lbs. of fat, Jr3—305C—3x. On the Zeitler Farm, Louise Zeitler owned Spencer's Landing Drucilla, 10435 lbs. of milk and 652 lbs. of fat, Jr2—305C—2x, while Elizabeth Zeitler owned Sister Sue of Green Acres, 16077 lbs. of milk and 900 lbs. of fat, 5yrs—305C—3x.

Both of the animals owned and bred by Hudson Brothers were in the H. I. Division, and were Paulette of Meadow Lane, that produced 16954 lbs. of milk and 883 lbs. of fat, Sr4—HIR—977, and Trixie's Ruby of Meadow Lane, 11903 lbs. of milk and 644 lbs. of fat, Jr2—HIR—977.

In the 35 animals making up this national yearly list of producers, only one bull sired more than one of the new leaders. Foremost Royal Valor sired Foremost Royal's Rose, owned by the Foremost Guernsey Association, Inc., Hopewell Junction, N. Y., that produced 17685 lbs. of milk and 994 lbs. of fat, Sr3—365C, and Sterlingold Valorie, owned by Sterling Farms, Inc., Stamford, Conn., that produced 15828 lbs. of milk and 881 lbs. of fat, Jr3—365C.

Hominy Hill Betty, producer of a world champion record and the mother of twins, was bred and owned by Henry D. Mercer, Hominy Hill Farms, Colts Neck, N. J. She produced 18094 lbs. of milk and 924 lbs. of fat, Jr2—365C.

Only two of the animals in last year's list were published in the 1947 list. Matapa Lou-Boy's Sandy, bred and owned by John F. Equi, Penngrove, Calif., produced 14784 lbs. of milk and 796 lbs. of fat, Jr4—305C—2x, in 1948, while in 1947, as a Jr3, she made 12313 lbs. of milk and 681 lbs. of fat, 305C—2x. St. Albans Actor's C Hale Spot, owned by Mervin Eby, Elkhart, Ind., had a record of 15460 lbs. of milk and 759 lbs. of fat, Sr4—305C—3x, in 1948, while the year before she produced 17207 lbs. of milk and 806 lbs. of fat, Sr3—HIR—1095.

Timing in Artificial Breeding

THE time of insemination, during the heat period, is a very important factor in getting a cow settled.

Close cooperation between the herd owner and the technician, or inseminator, in getting each cow bred at the time most favorable for conception, is very important to success in artificial breeding.

Here are some of the things which a herd owner can do which will help in getting a good conception rate at the first service.

1. During the breeding season, watch the cows closely for indications of heat, both in the morning before nine o'clock and late afternoon, each day. *Carefulness in following this rule will result in greater success in getting the cows settled.*

2. Notify the inseminator as soon as possible when the cow is in heat, and tell him when she was first observed in heat.

3. Fasten the cow in the barn and mark her, so the inseminator will know definitely which one is to be bred.

4. Cows in heat in the morning should be bred that same day.

5. Cows first observed in late afternoon, and which were not in heat in the forenoon, should be bred the next forenoon.

6. If a second cow is observed in heat, shortly before the inseminator arrives, she can be bred, but if she is still in heat the next morning the inseminator should be notified and he should breed her again.

7. Studies at the University of Nebraska on 132 head of cows showed that the average heat period for heifers was about 15 hours, and cows 18 hours.

8. In those same studies the cows bred from the middle of the heat period to six hours after the close of heat gave the highest rate of conception, about 62 per cent at first service.

Only about 40 per cent of the cows bred during the first six hours of heat settled at first service, and when bred 12 hours after the close of heat, only 32 per cent settled at first service.

Herd owners who conscientiously try to determine heat, and who report their cows for service at the proper time, are usually rewarded with a high rate of conception.

GEORGE I. GILBERTSON

Chat . . .

M. L. Perry, former manager for Whitaker Jersey Farms at Aberdeen, Miss., has been named manager of Langford's Hermitage View Farm, Hermitage, Tenn. Mr. & Mrs. Langford are developing a good herd of Guernseys.

Cedric Suttie, Pine Border Farm, Galesville, Wis., has a new barn and a good herd started. He also goes in for sidelines, as Cedric raised the turkeys that were served at the Trempealeau County banquet recently.

Raise Heifer Calves for Herd Replacements

THE heifer of today is the cow of tomorrow. Normally, about one-fifth of the milking herd is replaced each year with heifers. The need for more heifer replacements is more pronounced at this time due to the decreasing number of dairy cows for the past several years, and increasing demand for milk and dairy products. In the United States, the total number of cows as of June, 1948, was 12 per cent below the mid 1944 peak. For Colorado, the number of cows and heifers two years old and over has decreased from 241,000, the 10 year average, 1937 to 1946, to 224,000 for 1947. Figures on the number of heifers and heifer calves, one to two years old, kept for replacements, show a decline from 51,000, the 10 year average, 1937 to 1946, to 43,000 for 1947.

It takes about two years for good, growthy, well-cared for calves to come into production. From four to six months additional time is required to bring poorly fed and managed heifers into production. The future production of dairy herds is just as important as its present production to the dairy farmer who is building up a permanent business. If a dairy farmer has good dairy cows and a good sire, he can raise calves which have the ability to develop into high producers. Raising calves to replenish the herd is also vitally important, because it is practically impossible to keep herds free from disease when cows are purchased. He will thus secure young stock that will serve his purpose far better and more economically than purchased stock, because he cannot buy such cows as it is possible for him to raise.

It costs just as much to raise a poor calf as it does a good one. No dairy calf is worthy of being raised unless it is sired by a well-selected pure bred dairy bull. Results from experimental tests conducted at the Iowa Station on the influence of pure bred sires upon the production of their grade daughters shows that the use of pure bred dairy sires on scrub cows for one generation will increase the productivity of the daughters more than 40 per cent. The further use of dairy sires on these grades approximately doubled the production of the granddaughters over the scrubs.

Increased production is not the sole aim in dairy farming; it is but an initial step. Increased economy follows greater production, and the two attain the end for which cows are kept—enlarged profits. Poor producers lower the herd's average production level and increase the herd's expense as to feed, labor and overhead charges. The overhead expense of keeping a cow, including the ration for maintenance, labor, barn room, interest, taxes and risk of death, are practically the same regardless of the amount of milk produced. Generally, the cow producing 300 lbs. of fat per year requires about 25 per cent more feed than the one producing 150 lbs. of fat per year. Using these figures, the high producing cow doubled the production of two low producers at only one-fourth more feed cost, and made available barn room and equipment for another good cow.

Since a cow lasts, on the average, about five years in a dairy herd, it is necessary to save about one-half of the heifer calves born to mature into cow replacements. Inasmuch as only the best heifer calves are saved and raised for replacements, more care should be exercised in the feeding and management to prevent some of the losses that now occur. Feeding tests with calves show that over 10 per cent of the heifer calves, born alive, die before they are three months old, and about 15 per cent die before they reach maturity or come into production; of those lost, about six per cent die before they are 30 days old, about five per cent die between 50 and 60 days of age, and only three per cent die after the 90 day period. Practically all losses in raising young calves are due to dietary or unsanitary conditions. It has been said, "an ounce of prevention is worth a pound of cure," and many young calf ailments and diseases can be prevented by giving the calf good care, feeding and quarters during the critical period up to weaning age of four to six months.

For raising the average calf from birth to one year, (fed milk six months) requires about one ton of hay, 900 lbs. of grain, 200 lbs. of whole milk, plus 1,800 lbs. of skim-milk. For developing the average heifer from one year up to two years takes about 1,200 lbs. of grain and two tons of hay, or its equivalent in pastures and silage.

Many dairymen prefer fall calves, and it has been found that they grow more rapidly and are larger at first freshening than spring calves; also fall calves are more cheaply raised. Calves demand milk and grain for their first six months, but they can be turned onto pasture which is a cheap feed. Spring calves require milk their first six months, and winter feeding, so that they are more costly at one year of age than fall calves.

Because calves do not produce anything immediately remunerative, some owners have a tendency to neglect them from about weaning age to the time of freshening, because they can do it cheaper. This practice generally results in a smaller, slower developing heifer that matures into a smaller cow with less capacity for feeds. It is very important that good heifer calves, which are capable of developing into high producers, be well fed from birth, so that they will have sufficient body strength and capacity to meet the demands of large milk production in future years.

By **H. A. Sandhouse,** *Colorado Extension Dairyman*

Connecticut Breeders Meet at University

For the first time, Connecticut Guernsey breeders met for a fall educational meeting at the University of Connecticut, Storrs, and its success assured the repeating of a similar type of meeting. The program started in the morning with an open house at the dairy barn. Professor Robert Johnson went over the herd with the group, explaining the breeding program which has been and is being followed.

Sires used since 1940, include McDonald Farms Ferdinand, a son of Myhaven King and McDonald Farms Coquette. There are 16 daughters of this sire in the herd, with eight of them in milk. On a daughter and dam comparison basis, the daughters have averaged 434 lbs. of fat as compared to 370 lbs. of fat for the dams. "Ferdinand" is now leased to the Connecticut Artificial Breeding Association. Avalon's Meadow King has been used on lease, and has five daughters in the herd. He is by Langwater Meadow King and out of Green Meads Queen Avalon. McDonald Farms Jeweler has recently gained distinction by winning grand championship honors at the Eastern States Exposition and the National Guernsey Show at Waterloo, Iowa. He is owned jointly by McDonald Farms. This bull is a son of McDonald Farm Governor and McDonald Farms Fairmaid. There are 14 of his daughters in the herd, and one has recently freshened and two others are close to freshening. They look like real ones. The other sire now in use from McDonald Farms is McDonald Farms Justice, whose sire was McDonald Farms Distinction and whose dam was Green Meads Thelma. All four of these sires are from dams with over 700 lbs. of fat as two or three-year-olds, and all four carry the blood of Myhaven King and Foremost Prediction.

Harold Strickland, president of the Connecticut G. B. A., presided at the afternoon speaking program.

Dean of Agriculture, W. B. Young, welcomed the Guernsey breeders and invited them to make this meeting an annual occasion. He told of the increased enrollment in agriculture, and the need for new buildings and facilities. Particularly needed is an Animal Industries and Dairy Manufacturing building.

William Walker, Extension Dairyman, spoke on the "Effective Use of Herd Records." He presented charts to illustrate the summarization of records to give a picture of the situation in a herd, such as the ages, ages at freshening, freshening intervals, range in production, cause of removal, and disposition of the calves. Such a census would give a good basis for changes in management. There was much food for thought in this discussion.

William H. Juzi, field secretary of the Pennsylvania G. B. A., discussed a topic which breeders often overlook, "Selling Our Product." In simple terms, Mr. Juzi gave some of the fundamentals of selling, such as sales, motives, how to study the customer, advertising, follow-ups, use of letters, and presentations.

Horace M. Clark, manager of Langwater Farm, North Easton, Mass., spoke on "The Breeding of Guernseys." He gave very practical pointers on breeding programs. "Type is not a fancy frill," he stated. He defined breeding as a combination of art and science, and stated that records, as guides, should be used intelligently. Mr. Clark gave as the essentials of a breeding program, first, a healthy herd and, second, an objective. He stated that a pedigree tells what cannot be seen. He urged following a line of breeding popular in the community and staying with it. "Don't be critical of a bull's first calves; it is the first six to 10 in milk that tell the story," he stated.

L. P. Nanning told of the Golden Guernsey program in the state, and the cooperation which the dairies are giving on sales programs.

Earl N. Shultz, field representative, spoke briefly and closed the session by showing the film, Man Made Miracles.

The dairy staff members did a grand job in providing the facilities for the meeting.

Alabama Fall Shows

Six District dairy shows were held in Alabama this fall, in which more than 300 head of Guernseys were exhibited. This represents by far the greatest number ever shown in district competition in Alabama, and the quality was also of the best. District dairy shows in Alabama are different from many others in the South, inasmuch as they are held in conjunction with the district junior shows.

The shows were held at Dadeville, Decatur, Demopolis, Fayette, Gadsden, and Montgomery. Highlight of the 1948 series was the Montgomery show, judged by Pat

Connecticut Guernsey breeders at the University of Connecticut, Storrs, looking over three daughters of McDonald Farms Jeweler. Prof. Robert Johnson is at the extreme right.

Regan of Missouri. Three hundred and eleven head were exhibited which, according to many reports, is the largest number of dairy cattle ever to be shown at any dairy show in the state.

Harry S. Gilmore, Jr., Livestock Representative for the First National Bank of Montgomery, did an excellent job as chairman of the show committee. The Montgomery Chamber of Commerce, Alabama Agricultural Center and the Montgomery County Board of Revenue, gave outstanding support and assistance in helping the Alabama Extension Service and the Future Farmers of America to make this an outstanding show.

In the open division, the senior and grand champion female was shown by R. W. Kent, Siluria, and the junior champion female by S. Ross Smith, Trussville. Mr. Smith also showed the grand champion bull. In the junior division, Daisy Louise Wilborn, Demopolis, showed the senior and grand champion, while the junior champion was shown by June Guy of Montgomery.

The evening program was climaxed with the crowning of the Dairy Queen, Daisy Louise Wilborn. In addition to this honor, she showed her Guernsey heifer to the championship of the junior show, and was a member of the champion dairy judging team. Her home town of Demopolis and its leaders, particularly Frank King, occupies an important place in the history of dairying. It was here that district dairy shows had their beginning in Alabama. In 1946, these same people offered a registered animal to the 4-H Club member who showed the best fitted grade Guernsey heifer. Daisy Louise Wilborn was the winner, and she was presented with Walker Farms Lady Gay. She has been winning with the heifer ever since.

At this year's Montgomery show, John Hogan of New York, offered two registered Guernsey heifers to the winner of the junior calf class and the senior calf class. The happy 4-H Clubbers are Donald Dunn, Jr., Wadley, and June Guy, Montgomery.

Cumberland County Annual Meeting

CUMBERLAND County Guernsey breeders had their annual meeting in Carlisle, Pa., on December 16.

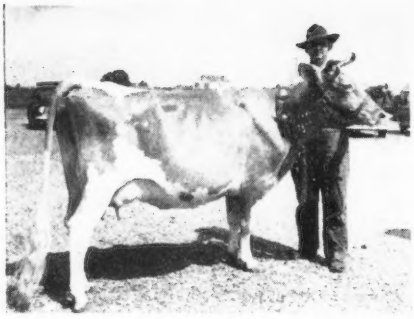

R. W. Kent, Siluria, Ala., and his senior and grand champion female at the Montgomery District Show.

Hancey Logue, state 4-H Club Leader; John Parrish, A. P. I. Extension Dairyman; S. Ross Smith, secretary of the Alabama G. B. A.; Daisy Louise Wilborn, dairy Queen, and Walker Farms Lady Gay, grand champion of the junior show.

Byron Konhaus, president, presided. After the minutes were read by John Anderson, a report was given by H. K. McCullough and Byron Konhaus on the 4-H Club work during the last year. Of the 19 members who started with Guernsey calves, 16 finished the project at the Cumberland County Dairy Round-Up. The group competed at the Lancaster Regional Round-Up and was represented at the Farm Show. The 4-H Club committee appointed for 1949 includes Don McCullough, Newville, chairman; Robert S. Knepper, New Kingston; Eugene S. Donlap, Shippensburg; George W. Strock, Mechanicsburg; William McCullough, Shippensburg, and John E. Anderson, Mechanicsburg. Plans were made for a larger enrollment this coming year. It was also decided to renew the subscriptions to the Guernsey Breeders' Journal for all vocational schools in the Cumberland County Association area, and to send a Judging Plaque to the vocational schools not now having such a plaque.

The 1949 annual meeting will be a dinner meeting at the Silver Spring's Church, Mechanicsburg, with all 4-H Club members as guests.

Two new directors were elected, Paul Sultzabaugh, Camp Hill, and Charles Bear, Newville, and Byron B. Konhaus was reelected president, William McCullough was unanimously chosen for vice-president, and John Anderson will keep on with his duties as secretary-treasurer.

After the business meeting, Wm. H. Juzi, of the State Association, gave a report of the progress made during the last year, and of plans for 1949.

Henry Child, field representative of The American Guernsey Cattle Club, reported that October was the largest month in registrations and GOLDEN GUERNSEY milk sales at the National Headquarters. He also made many good suggestions for local promotion of the County Association.

North Eastern Pennsylvania Annual Meeting

FORTY Guernsey breeders in North Eastern Pennsylvania met for an educational meeting at the Prince Hotel, in Tunkhannock, on November 10. After lunch, the group opened a panel discussion under the leadership of J. D. Hutchison, the county agent of Luzerne County.

Mark Robertson was enthused about the labor saving possibilities of trench silos. J. J. Jaquish and Ellis Swingle answered many questions on the proper time of cutting various grasses for making grass silage and hay. Miss Mary Weir at times called on her manager, Tom Calhoun, to assist her in answering questions on dairy management. Goodleigh Farms is making some outstanding records with their cattle, and much interest was shown in the methods to achieve these records. Of course, the old story of proper care and rearing of young stock, good blood lines, and proper feeding, seemed to be the fundamentals to such success.

Bill Dagostin, together with George Snyder, assisted 4-H Club members to get heifers ready for Tunkhannock earlier in the year. Credit was given to Bill for making such a good show at the Round-up. George W. Snyder pointed out that there is undoubtedly more than one way to raise good calves.

Wm. H. Juzi answered many questions on the problems of whether or not to vaccinate calves against Bang's. His contention that it seemed best to protect against Bang's through this method rather than take chances, was supported by a number of breeders present.

Md. Calf Selection Day

ON December 4, the Maryland G. B. A. sponsored its second annual Guernsey Calf Selection Day. This event was held to assist 4-H and FFA members in finding good Guernsey calves for their 1949 dairy projects. The drawing was held at the Timonium Fairgrounds, Timonium, Md.

All calves were on exhibit in the early morning for the benefit of boys and girls interested in purchasing calves. The calves were classified into $100, $140, and $175 price groups. Price was based on type, pedigree and age.

At 12:30 a roll was taken of the boys and girls who had submitted signed requests for calves. After completing the roll call, a number of the breeders were introduced, including Guy Harmon, president of the State Association, Granville Hibberd, secretary of the State Association, P. C. Turner, president of the Maryland State Fair Board, and Fred C. Downey, chairman of the Calf Selection Committee. After brief remarks by these gentlemen, the drawing was soon under way. Dr. G. M. Cairns, of the Dairy Department, and Ralph A. Porterfield, Extension Dairyman, assisted with the drawing.

Boys and girls interested in the $175 group of calves were the first to draw numbers from the box. After drawing a number, they lined up in numerical order to make their selection. This same procedure was followed in each of the other two price groups. Thus, on this date, 37 good quality Guernsey calves were assembled and distributed to 4-H and FFA members.

The Guernsey Calf Selection Committee, the breeders who consigned the calves, and A. L. Mulford, field-secretary for the State Association, were in a large measure responsible for the success of this event. The Selection Committee was composed of Fred C. Downey, chairman, Leroy Hersey, William Fouche, Bill Voshell, Louis Merryman, Jr., John Worthington, Jr., and George Debnam.

The following boys and girls purchased Guernsey calves: William Leber, Fulton; Siegfried Weisberger, Cockeysville; Peter Slot, Stevensville; Jacob Slot, Stevensville; Wheatley Neal, Denton; Janet Neal, Denton; Benny Dudderar, New Windsor; David Ball, Eden; Donald Garst, Walkersville; Carroll Leatherman, Myersville; Ann Carolyn Shortall, Cordova; Mary Frances Shortall, Cordova; Howard Meredith, Queen Anne; William H. Amoss, Fallston; Charles Thomas Dean, Jr., Ridgely; Robert Crumfry, Adamstown; Richard Cook, Kennedyville; J. Bradford Moore, Centerville; Franklin Moore, Centerville; Robert D. Raver, Upperco; John M. Ford, Kennedyville; Donald E. Morrison, Dayton; Lynn Baker Culler, Keedysville; Harold Lee Baker, Boonsboro; Phyllis Marie Callahan, Queen Anne; W. Robert Flickinger, Union Bridge; William N. Clements, Jr., Newport; James Isennock, Forest Hill; Richard Thomas Wheatly, Newport; James Nichols, Clarksville; Philip Callahan, Queen Anne; Joseph Allison Clements, Newport; Robert Lee Dorman, Boonsboro; Howard Meredith, Queen Anne; P. Gail Ensor, Cockeysville; Donald Garst, Walkersville; Robert Klinefelter, Sparks, and J. Howard Hendrix, White Hall.

Maryland Guernsey breeders consigning calves included: Masonic Home, Cockeysville; L. M. Buck, Baldwin; W. Alton Jones, Easton; James M. Shriver, Union Mills; Turner & Duvall, Parkton; Cloverland Farms Dairy, Phoenix; Philip A. Carroll, Ellicott City; Louis McL. Merryman, Sparks; E. Gittings Merryman, Cockeysville; Voshell Bros., Preston; J. W. Edelen, Glenarm; W. B. Messix, Queen Anne; E. W. & H. W. Coslett, Rock Hall; Leroy H. Hersey, Edgewater; E. M. & Ester P. Callis, Church Hill; J. Herbert Snyder, Union Bridge; Albert J. Bailey, Hebron; George B. Debnam, III., Chestertown; Frank Brown, Port Deposit; Mrs. Caroline D. Moore, Easton; R. Newell Stagg, Snow Hill; H. Benthall Marshall, Garrison; William J. Hibberd, New Windsor; Paul M. Jones, Snow Hill; Douglas R. Small, Monkton; Gerard C. Smith, Easton; Herbert Wiley, Pylesville; Dr. G. L. Timanus, Queenstown; John D. Worthington, Bel Air; Andrew J. Hoff, New Windsor, and Melvin H. Wessel, Woodbine.

Chester County Meeting

OVER 100 of the 170 members of the Chester County G. B. A. met at the Mansion House, West Chester, Pa., for their annual dinner and meeting on December 16. President H. H. McConnell presided. Activities during 1948, as reported by the various committees, held the interest of the audience.

William Leber, Fulton, Md., drawing for position at the Maryland Calf Selection Day.

Robert D. Raver, Upperco, Md., shown with his calf that was consigned by George R. Debnam, III., Chestertown. Robert is shown paying for and insuring his calf.

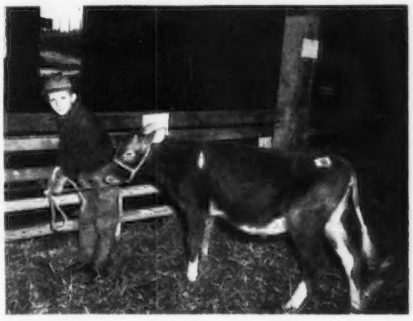

Lynn Baker Culler, Keedysville, Md., with his selection, consigned by Turner & Duvall, Parkton.

Francis Sheehan, leader of the 4-H Club, reported that eight members exhibited calves at the Parish Show. County Agent J. S. Oberle supplied the information that five of these showed at the Regional Round-Up in Lancaster, with Leon Schnupp winning first prize.

Willard Walton, chairman of the FFA committee, called on Ted Hammon, winner of the Chester County G. B. A. award, to give a report. Ted was chosen as the outstanding FFA member in the county, and was given a calf from the Arthur Brossius herd. The calf was paid for by the county association and in part by the State Association. After hearing Ted's report everyone felt that the award was given to the right boy.

Henry Child, representative of The American Guernsey Cattle Club, gave suggestions on calf club work. Harry Shenk reported on the tour which 36 breeders took last April, visiting Locust Grove, Hominy Hill, and Reinfeld Farms in New Jersey. He expressed the opinion that such a tour offered many educational advantages, and suggested that in 1949 the tour include Wilgorlan, Mulhocaway and Ideal Guernsey Farms.

A. M. Kennel, chairman of the sales committee, reported a very successful sale last April, managed by the State Association in cooperation with the Chester County association. He recommended that the Chester County Sale should be a biennial affair in order not to deplete the herds of good cattle. This suggestion was favorably voted upon by the members, which means that the next Chester County Sale will be planned for 1950.

Bayard Samworth, chairman of the Parish Show Committee, reported that 65 Guernseys were shown at the farm of I. M. Gotshall on September 3. Mr. Samworth invited the group to hold next year's show at Pine Creek Farm, owned by Mrs. Carl Martin, of which he is manager.

The nominating committee recommended, and were unanimously supported by the members, in the election of the following officers: H. H. McConnell, president; John L. Romig, vice-president; Willard Walton, secretary; Douglas Gilpin, treasurer; Bayard Samworth, Harold Pyle and Barnard Walton, directors. James B. Robertson, chairman of the nominating committee, announced that they regretted to concede to the wishes of Frank Le Patourel in relieving him from the office of secretary, which he

had so ably filled for the past eight years.

The speaker of the evening was Professor Claude Eby, Assistant Professor and Research Specialist, Dairy Division, Rutgers University, now New Jersey State College. He presented a sound pasture program, pointing out in detail that the dairy experiment station in North Jersey had developed some outstanding pastures, through proper fertilizing, from land which was almost worthless. He stated that one of the soil deficiencies in most pastures in the eastern United States is potash. By proper fertilizing and adding this mineral, the cost of one pound of live grain was cut to 2.7 cents per pound. Professor Eby also pointed out that now is the time to order alfalfa seed as it is very scarce and will be hard to secure next spring.

Wm. H. Juzi expressed his appreciation for the wonderful support Chester County had given to all the activities, including the clean milk produced by GOLDEN GUERNSEY producers for the Philadelphia market.

Bank Develops Guernsey County

THE State Trust Company of Hendersonville, N. C., with its East Side Branch, is the only bank in Henderson County. Situated in the center of a progressive agricultural region, the State Trust Company had long realized that a well-rounded diversified agriculture is the basis of a permanent prosperity, and had wanted to aid in the promotion of farming within its area.

W. B. Hodges, president; B. B. Massagee, vice-president and cashier; F. V. Hunter, vice-president, and directors W. M. Sherard and O. B. Crowell, talked the matter over at several directors' meetings in 1940. It was decided to invite the county agent, G. D. White, and several of the leading farmers, to discuss the matter with the bank directorate. The outcome of several meetings was that the State Trust Company could do the greatest good in the advancement of the farm prosperity of the county by aiding in building up the pure bred dairy industry which was in its struggling infancy. A long-range breeding plan for the establishment of the Guernsey breed in the county was worked out.

G. D. White, then county agent, and M. D. McNaughton, were authorized to purchase a good Guernsey bull. This bull was to be available to all the farmers in the county in building up their herds by artificial insemination. The plan was also to especially interest the 4-H and FFA members of the county in the use of this bull.

Mr. White and Mr. McNaughton attended the Quail Roost Maxim Sale and purchased for the bank, Quail Roost King Brilliant at $500. This young bull was a double grandson of High Point Prince Maxim, sired by Quail Roost Maxim King and out of Quail Roost Maxim's Gem. "King Brilliant" did a wonderful job toward improving the Guernsey breed in the county, and his most notable daughter sold for $10,000 in the 1946 Quail Roost Maxim Sale. He sired more than 100 daughters. The large majority of these daughters are owned by small farmers who are using them as foundation stock in building pure bred herds.

"King Brilliant" died at an early age, but the State Trust Company saw what a great influence the program was having toward improving the Guernsey breed in the county, so authorized the committee in charge of the program to purchase another bull. This committee was now composed of M. D. NcNaughton, G. O. Corpening and John S. Hollamon, the county agent. This committee wanted to continue the long-range line-breeding program as first set up, so after careful study, they selected Quail Roost Noble Max at $1,350. This young bull was sired by Cesor Noble Maxim and out of Quail Roost Maxim's May.

This combination of blood lines is working wonders in the dairy cattle of the county. The uniform type of Noble Max's daughters is good. This is evidenced by prizes won by his get in several of the fairs this fall. His daughters are proving popular at the

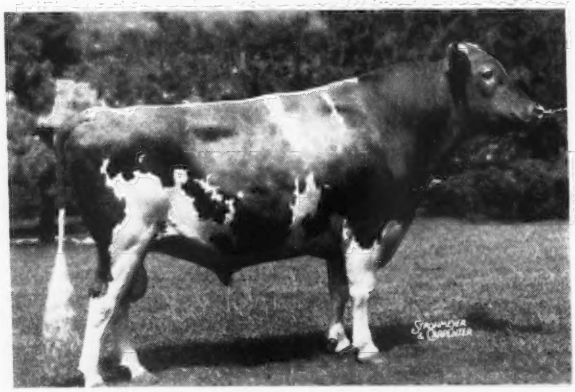

Quail Roost Noble Max, bull being used in the State Trust Company Project, Hendersonville, N. C.

Progeny of Quail Roost Noble Max at the Western North Carolina Fair-grounds, Hendersonville, N. C. A junior get from this group won first prize. Standing in the picture are W. B. Hodges, president of the State Trust Company (right) and Frank L. Fitzsimons, Public Relations Officer for the bank.

local sales and now are showing up well in production.

To further stimulate interest in dairying, the State Trust Company encouraged the junior dairymen to enter their get of "Noble Max" in the get of sire class in the Western North Carolina Fair this fall. As a reward, the bank presented each junior dairyman with a check and a letter of congratulation and encouragement.

The interest shown by the State Trust Company in establishing the above program is "paying off" in tangible results. From a few scattered grade herds and three pure bred herds, the county now has 40 pure bred Guernsey herds, and more than 200 breeders. The yearly income for the county from the sale of milk and milk products 10 years ago amounted to a few thousand dollars. Today the income from all sources of the dairy industry is estimated at one million dollars, and is still growing. Henderson County is rapidly taking its place as one of the outstanding counties in the entire South in the promotion of the Guernsey breed.

To further show its faith in the farmers and the agriculture of Henderson County, the directors of the State Trust Company have now added to its staff an experienced and trained farmer as a Public Relations Officer. This man has a thorough knowledge of the farm practices of the county, and a wide acquaintance among the farmers. Much of his time is devoted to working with the rural people and building a cordial and mutually profitable relationship between the bank and its farmer customers.

Meetings in Wisconsin

Monroe County

THE Monroe County G. B. A. met in the Tomah High School on November 30 with 80 present. President Leo J. Gaspar presided and presented a model cow to Floyd Purdy for his outstanding work as a Guernsey breeder.

George Britts, secretary of the State Association, spoke on the value of organization and outlined the state program, while Maynard Matthys told of 4-H club work in Wisconsin. County Agent A. D. Begley gave some of the highlights of the International Livestock Show in Chicago. He was one of the county agents chosen from Wisconsin for this special trip. Secretary Floyd Nichols talked on sales ethics and urged the breeders to stand for square and honest dealings.

Everyone enjoyed the film, "Man Made Miracles," and also the bountiful lunch served by the ladies. This was the first meeting in Monroe County since the group organized a year ago.

Trempealeau County

COUNTY Agent Tim Main was master of ceremonies at the Trempealeau County G. B. A. banquet at Whitehall. George W. Chambers talked on Guernsey sales and price trends, while Ben Rusy, director of extension, College of Agriculture, told the group that price trends are lower, and that the value of machinery on farms some times exceeds the value of the farm, which is a dangerous situation.

Secretary B. C. Wood gave a report of last year's activities and a well-rounded plan for 4-H club work. The showing of the film, "Man Made Miracles," rounded out the program.

Dunn County

THE Dunn County meeting was opened by President Loren Retzlaff who asked to be relieved of his duties as president. The group elected Melvin House, president, reelected Frank Riek as vice-president, while Ray Stallman was elected treasurer and Joe Cramer, secretary.

A district Guernsey show will be held in Dunn County next year. A discussion of 4-H club work, the new sales pavilion recently completed in Rusk, and other activities completed the business session. Short talks were given by George W. Chambers, George D. Britts, Maynard Matthys and County Agent Archie Johnson.

Eau Claire

THE ladies of the Eau Claire G. B. A. served a banquet luncheon, after which the annual meeting was held with president Mason Scott presiding. Secretary Robert Haskins read the minutes of the previous meeting. Directors holding over are Mason Scott, Marlow Brusewitz, Ninus Carlson, Robert Haskins, Seldon Russell and Elwin Tarr. Kermit Stallman and Earlan Strey were reelected, and Willard Davey of Colfax was newly elected. It was voted to work with the Dunn County group and help with the district show. The committee for this show includes John Stallman, O. E. Shiffer, Marlow Brusewitz and County Agent Carl Johnson.

Taylor County

THROUGH the efforts of Carl Zoerb, county agent of Taylor County, Guernsey breeders formed an association in Medford on December 7. Theodore Schwoch, Rib Lake, was elected president; Earl Hartwig, Medford, vice-president, and Kenneth Hein, Rib Lake, secretary. The directors to work with these men are Mike Tkachuk, Lublin, and Walter Brooks, Gilman.

Rusk County

THE Rusk County meeting was held in the N. Y. A. Hall at the Fair-grounds. President Fred Strahm presided and secretary Harold Clausen gave a report of last year's work. Rusk County has a membership of 148. Directors elected were: Jake Evjen, Harold Clausen, Dick Leonhard, William Hoetschl, Ben Host, Max Klotz, Tom Heath and Fred Strahm. It was voted to have a district show at the Fair-grounds next June.

Everyone enjoyed the film, "Man Made Miracles." Lunch was served, with County Agent Ed Sirek as chef.

Barron County

IT was 20 degrees below zero the morning the Barron County meeting was held, but 90 were out for the business session at 11:30 and at least 150 for dinner which was served by the Ladies' Auxiliary. President Norman Kahl called the meeting to order, and Clyde McKee gave the report of the secretary and treasurer. The association is in good financial condition and had a good program of work in 1948. Mr. McKee talked on comparative prices of Guernseys with other breeds, and told the folk that Barron County had fallen down on membership. Delegates selected for the state meeting in Madison were Norman Kahl, William Pitzrick, Freeman Hammons and Ralph Wagner, with Woodrow Haugen and Harold Kringle alternates.

Herbert Melbye and Morris Hammons gave a good report of the trip the county association gave them to the Waterloo Dairy Cattle Congress as outstanding 4-H members. The committee on junior work for 1949 includes Everett Allen, Freeman Hammons, Woodrow Haugen, Clarence Poulter, and William Brunclik.

County Agent Harry Vruwink talked on matters of local interest and told of the increase of oleo sales over butter. Arthur Strommen, superintendent of the State Experiment Farm at Spooner gave an interesting talk, using colored slides, of the work with different seeds and fertilizers, while George Britts gave a short talk on state Guernsey work. Maynard Matthys showed the film, "Man Made Miracles."

Southwest Wisconsin

GUERNSEY breeders of the Southwest Wisconsin Association held their meeting on December 14, at the Kiwanis luncheon, which is a tradition for this group. President Neal Wilkins opened the business meeting in the morning, and William Weittenhiller gave the report of the secretary and treasurer. Sales business amounted to twice as much as in 1947 and there was a good bank balance due in a great measure to the economical work and handling of the funds. It was voted to pay fieldman Earl Fruit a $50 bonus for his good work.

Directors elected for 1949 are Neal Wilkins, Byron Stevens, Lance Scadden, Parmley Harris, Clifford Bourett, Ed. Miller, and Leo Zenz. Parmley Harris of Mineral Point was elected president and William Weittenhiller is to continue as secretary.

At least 100 attended the Kiwanis luncheon, and after the good local program the film, "Man Made Miracles," was enjoyed. The business meeting was then continued and it was voted to publish an advertising folder to insert in letters to prospective buyers. It was voted to take out a membership on all Guernsey breeders selling cattle through the association.

For the past two years the business men at Platteville have worked with the breeders on a Dairy Day event, some time in September. It was voted not to hold the usual parish show in the spring but to cooperate with the other breeds on Dairy Day for the annual Guernsey Show.

Eves Promoted

J. P. EVES, western advertising manager for the Meredith Publishing Company, has been named to the Meredith board of directors, according to an announcement by Ed Meredith, vice-president and general manager. He will complete the unexpired term of Glen Boylan, vice-president and director of manufacturing, who resigned on December 1.

Joe Eves has been manager of the Chicago office since 1931, and completed 25 years of service with the Meredith Company this year.

Moving Day

DECEMBER 23 was moving day at Laurel Mills Farm, Laurel Springs, N. J., as John E. Stafford, owner, recently completed a 30-cow barn, well-equipped with spacious comfort stalls. Daughters of Janet's Hardwick and Bondsman should find this new construction to their liking.

The heifer paddocks at Laurel Mills house daughters of Foremost Acme 4th (Foremost Acme—Foremost Quaffodil), and Laurel Mills Golden Guinea (Janet's Hardwick—Leeholme Guinea Sonia Gold). These heifers are a promising group.

Idaho State Meeting

THE annual meeting of the Idaho G. B. A. was held on December 17, at the Owyhee Hotel, Boise, in conjunction with the State Dairymen's Convention. A good cross-section of the membership in Southwestern and Central Idaho attended.

The meeting was ably conducted by President George Cleveland, of Gooding. Members entered the lively discussion on all matters, leaving little doubt in the directors' minds in regard to their wishes.

The most important order of business was on the "future of Idaho sales." This was discussed at length, with a final decision to change from a State sale to an Idaho Invitational Sale, with breeders from surrounding states invited to consign. The 1949 sale will be held on May 2, at the Fairgrounds in Boise, with Joe Pritzl, Payette, as sale manager.

The 4-H and FFA Guernsey heifer sale was discussed and unanimously recommended for continuation as a vital part of the Club's junior promotion program. George Cleveland was appointed manager. This second junior sale will be held on April 2, at the Fair-grounds in Jerome.

A copy of The American Guernsey Cattle Club's new film, "Man Made Miracles," was purchased by the State Association, and will be given wide showing throughout the state.

Mrs. Marian H. Golden presented the Frank Golden Memorial Trophy to Charles J. Pritzl, New Plymouth. Mr. Pritzl's cow, Marshall's Verna of Prestdale, made 12219 lbs. of milk and 592 lbs. of fat, 305C—2x, at eight years of age.

The following breeders were elected to the board of directors of the Idaho G. B. A. for the coming year: Norval Dobson, Bonners Ferry; Estel Carbuhn, Genesse; Ray Olson, Payette; Howard Fosnot, Caldwell; W. K. Harrell, Boise; Walter Mattiesen, Filer; Wendell Christensen, Shelley; Carl Meline, Burley; George Cleveland, Gooding, and Harold Steele, Gooding. New officers are: President, Carl Meline; vice-president, Howard Fosnot, and secretary-treasurer, Harold A. Steele.

Robert S. Davis, Kuna, reported that the first Idaho 4-H and FFA Guernsey Heifer Sale was held in Jerome last April, with 24 heifers selling for an average of $428.13. Special awards were provided for buyers at fairs, and every effort is being made to encourage and help these junior breeders.

Charles J. Pritzl reported on the Western Guernsey Sale held in Portland last May. This sale averaged $832.33, with a top of $2,050. Idaho breeders secured a large number of the top animals.

Idaho was represented by 72 breeders and friends at the annual meeting in Portland last spring. Comments indicated that this was considered one of the greatest highlights in recent years.

Joe Pritzl reported that the Idaho State herd placed either first or second in every class where they had entries, except one, and won the senior and grand champion female award, as well as the reserve grand champion rosette among bulls at the Pacific International.

Six judging school-field days were held throughout the state, and a report on each county or district club indicated an increase in both interest and activities.

Leaders for the Idaho G. B. A. schedule of activities for the coming year: Left to right, Walter Mattiesen, Filer, director for the Twin Falls district; George Cleveland, Gooding, retiring president and manager of the 4-H & Guernsey Heifer Sale: Joe Pritzl, Payette, manager of the Idaho Invitational Guernsey Sale, and Carl Meline, Burley, new president.

Kansas Meeting

A CALLED meeting of the Kansas G. B. A., at Salina on December 8, was attended by some 75 breeders. President John Nelson called for a detailed report of the 1948 fall sale, and the committee consisting of Bill Ransom, Joe Simmons, Ballard Bennett and Max Dickerson, reported a net profit of $378.48.

Plans for district meetings were made, and Fred Madden, field-man for Kansas, will attend the meetings to lay plans for the spring shows, and encourage attendance at the Annual Meeting in February at the Kansas State College, Manhattan.

Floyd Greenburg spoke on plans to follow in establishing a herd, and R. D. Stewart, Assistant Secretary of The American Guernsey Cattle Club, brought to the group the "Problems of Running the Cattle Club." Fred Madden, field-man for the Club, spoke on plans for Kansas Guernseys.

Iowa Annual Meeting

THE Iowa G. B. A. held its annual meeting at the Hanford Hotel, Mason City, on December 11, with over 100 in attendance.

President Robert Lage called a director's meeting in the morning. The regular business session was held in the afternoon, and a banquet in the evening. Reports by the various committees were made. Floyd Arnold and Robert Finchum, of the Dairy Extension Department of Iowa State College, reported on the Purebred Dairy Council and Lifetime Records, respectively. Dallas McGinnis, of the Iowa State Dairy Association, reported on Guernsey 4-H work.

Royal Manny and C. B. Finley, both of Grimes, are to be co-editors of the Iowa Breeder for the coming year. Hollis Jennings of Iowa City will be chairman of the State Sale Committee, along with Joe Golinvaux, Ray Petersen, Bill Hitz, Fred Logsdon, Royal Manny and Robert Lage. The State Sale will be held at the State Fairgrounds, Des Moines, on April 29.

The 4-H Committee is composed of Bill Baker, Royal Manny and Harry Reese, while Roy Kilpatrick and Royal Manny will head up the Legislative Committee. Four directors were chosen: William Baker, Mt. Pleasant; Royal Manny, Grimes; Arnold Pancratz, Dubuque, and Mike Sprole, Mason City, and they later elected Robert Lage, president; Harry Reese, vice-president; Bill Hitz, secretary, and Hollis Jennings, treasurer.

At the evening banquet, George Chambers, field representative of The American Guernsey Cattle Club, was introduced to the group. Mr. Chambers is now the representative in this territory. A beautiful desk set was presented to Floyd L. Greenburg from the Association, and for once in his life "Greenie" did not have much to say. He is to be assistant to J. E. Cunningham in the Herd Register Division at Peterborough.

James Borcherding, Fredericksburg, Iowa's outstanding Guernsey 4-H member, thanked the Association for the wrist watch presented to him, and told of his future plans. Mr. Larkin, of the American Steel and Wire Company, presented Richard Osterdorff, Fort Dodge, a wrist watch, as his Guernsey calf was grand champion 4-H calf of Iowa for 1948.

Robert D. Stewart, Assistant Secretary of The American Guernsey Cattle Club, spoke on the growth and problems of the Club.

Cow Place Trophy Awards

THE BARNEGAT TROPHY

THE Barnegat Trophy was conceived in the mind of the late Harry B. Cox, the skipper of Barnegat, in the spring of 1941, when it appeared that the long-awaited Grand National Livestock Exposition was to become a concrete fact. It was the first special trophy to be offered in the dairy cattle division of the Grand National.

In 1941, it was won by Hart & Gammeltoft, Fir Ridge Farm, Roy, Wash. With the reopening of the Grand National in 1946, and again in 1947 and 1948, the Barnegat Trophy was won by Adohr Farms of California. By the terms of the award, it became the permanent property of that herd. It was eight years old, and had been open to competition only four times, but in that brief period it helped to establish recognition of a two-fold achievement in breeding better Guernsey cattle.

The R. W. Krobitzsch Trophy

George I. Ellsworth of Barnegat Ranch has stated his desire to secure another trophy to replace the original Barnegat Trophy won by the Adohr herd.

THE R. W. KROBITZSCH TROPHY

IN 1942, the call of the west was heard by Ernest J. Mahy, already a middle-aged breeder on the Island of Guernsey. He sent his family and his herd of cattle, his dog and his old milk cans, to a new home near Portland, Ore., where he established Fairyland Farm. His milk cans were just a part of his equipment to him, but to the American love for tokens of the Island home of the breed, they were more than that.

The late Robert E. Krobitzsch had founded his Troutmere Guernsey herd in La Honda Canyon several years before. Seeing the newly imported Island herd at the Pacific International Exposition, he bought three Fairyland

A. W. Telfer, national field representative, is presenting the Barnegat Trophy at the Grand National to T. A. Knight, Adohr Farms' superintendent. Also in the group: Mrs. Roland A. McGruer; J. A. Elliot, Adohr herdsman; Roland A. McGruer, in charge of the Adohr show herd, and K. C. Sly, judge.

cows to strenghten his own herd. Concluding the transaction, Mr. Mahy gave one of the highly prized Guernsey Island milk cans to Mr. Krobitzsch, who always had it prominently displayed in his home.

After his death, the remainder of his herd and the Troutmere name were appropriately enough taken over by his former herdsman, Erwin "Shorty" Muller. Acting on behalf of Mrs. Krobitzsch, he appeared at the ringside of the 1948 Grand National bearing the same Guernsey Island milk can that came to the West a quarter of a century ago. It had been silver-plated and was offered in competition as the "R. W. Krobitzsch Trophy for Best Guernsey Get of Sire."

The first name to be engraved on its ample surface will be that of Adohr Farms, winner in 1948, with the get of Eldor of Adohr Farms.

Nebraska Annual Meeting

THE Nebraska G. B. A. held its annual meeting at the University of Nebraska on December 9. The attendance of 75 people was excellent considering the snow and icy roads.

President Otto Liebers presided at the morning business session. A noon luncheon was served, and immediately afterward Dean Lambert, of the School of Agriculture, spoke to the group. M. N. Lawritson, Dairy Extension Specialist, awarded the Lifetime Production Certificates. Mr. Nibler, Dairy Extension Department, spoke on dairying, while Chris Sanders, field-man for the Cooper Foundation, gave a report on 4-H work in Nebraska. The group voted to hold a State Sale in the fall, the place and date to be left to the board of directors.

O. H. Liebers, Lincoln, and Joe Muller, Omaha, were selected as president and secretary-treasurer, respectively.

Floyd Greenburg spoke on salesmanship, and introduced George W. Chambers, field-man for The American Guernsey Cattle Club, whose territory now includes Nebraska. R. D. Stewart, Assistant Secretary of The American Guernsey Cattle Club, reviewed the problems of running the Club.

Idaho Breeders Follow-Up Junior Heifer Sale

THE Idaho G. B. A. is making a special effort to follow-up its first 4-H and FFA Guernsey Heifer Sale. At the three District Junior fairs held in Idaho this past fall, special rosettes, identical in size and style to the breeders' rosettes, cow models and a silver milk jug, sugar bowl and tray set, were offered as prizes based on the number of purchasers eligible to show in each district. Awards were made on the basis of herdsmanship in an effort to give encouragement to the boys and girls who had done the best job of growing out, fitting and training their sale heifers.

At the Western Idaho State Fair in Boise, all three eligible junior breeders showed their heifers. Winner of the cow model and blue rosette was Charles Orcutt of Nampa, while the red rosette was won by Glenn Osborn, Boise. The third place rosette went to Howard Harder of Buhl.

Eleven heifers were shown at the South Central Idaho District Fair in Jerome. These were divided into two divisions—4-H Club members and FFA members. Gene Kleinkopf, Jerome, won top honors, both first and second place, in the FFA division. In the 4-H Club division, Lois Peterson, Buhl, won both first and second place with her two heifers. These two winners then competed for sweepstake honors. Lois Peterson, Buhl, won the silver cream jug, sugar bowl and tray, and Gene Kleinkopf, Jerome, as runner-up, won the Guernsey cow model.

Other rosette winners at the Jerome Fair are as follows: 4-H Division, third, Jack Kleinkopf, fourth, George Beer, Jerome, fifth, Jimmie Brown, Hazelton; FFA Division, third, John Beer, Jerome, fourth, Bill Brown, Hazelton, fifth, Kenneth Miller, Jerome.

All of these junior breeders have been invited to the annual meeting of the Idaho G. B. A. In addition, a questionnaire has been mailed out to all sale heifer purchasers. The future of the junior program of the state association is expected to be strengthened by the ideas of these junior breeders.

South Wind Farms Dispersal

DRAMA characterized the dispersal sale of the herd built by the late Earl Groth, Fort Wayne, Ind. Eight hundred people came to pay tribute to what he had accomplished as a Guernsey breeder, and 34 paid $46,440 for 70 head, or an average of $663.43. The most common remark was, "What a pitty that Mr. Groth could not have

Harold A. Steele, Gooding, secretary of the Idaho G. B. A., is presenting model cow to Gene Kleinkopf, Jerome FFA member, who had the best fitted and trained sale heifer among FFA members and was runner-up to the Sweepstakes winner.

Harold Steele presenting Lois Peterson, Buhl 4-H girl, with the sweepstakes award for having the best fitted and trained junior sale heifer at the Central Idaho District Junior Fair.

been here to have seen it." Earl Groth, Jr., and his two sisters were deeply appreciative of the tribute paid.

Earl Groth established the South Wind herd about 12 years ago, and from the start had followed closely the McDonald line, having been for many years an associate and close business friend of J. M. McDonald. The development might well be described as normal until about three years ago when Floyd Krauter was employed as manager. The sale was fully as much a tribute to the ability of Floyd Krauter as it was to the memory of Mr. Groth.

Three bulls figured in the breeding program of recent years: McDonald Farms Darnall, by Myhaven King out of McDonald Farms Belladonna; McDonald Farms Hoosier, a proved sire, by Foremost Prediction and out of McDonald Farms Delilah, and McDonald Farms P. Monarch, by McDonald Farms Predictor and out of McDonald Farms King's Jolly Lady, which Mr. Groth purchased in the 1947 Indiana Fall Sale for $3,000 to mate with the daughters of "Hoosier" and "Darnall."

Floyd Krauter bought four little calves in the dispersal of the Shady Nook herd of Everett Pike, Plainfield. Floyd bred them to "Monarch" and three of these cows freshened late in September with heifer calves and the fourth one late in October with a bull calf. They developed beautiful udders, were put on test, and had already started to milk very well. One of them, Shady Nook Rex's Midge, topped the females at $1,025 and went to Thad M. Byers, Columbus, Ohio, with Seco Farms, Inc., Arcadia, Mo., the runner-up.

Of the 34 buyers, 13 from out-of-state took 35 head, while 21 Indiana buyers took exactly the same number. H. J. Wasson, Conway, Ark., with his genial manager, Bill Erwin, was by far the largest buyer, purchasing 14 head for $10,075. Thad Byers took six head for $4,300.

Many people had a hand in the final outcome, but the management headed through the office of the Indiana G. B. A., with Secretary E. T. Wallace working very closely with Floyd Krauter and Earl Groth, Jr. The sale was well handled in every respect. Mr. Wallace read the pedigrees and Roy Johnson, Decatur, cried the sale. Bud Seitz was in the box immediately after lunch and sold the bulls and about 20 females. Both men were in exceptional form and worked fast. Others assisting in the ring were Ned Johnson, Cy Sprunger and Emerson Mithoefer, with Howard Stouder and Warren McAfee, directors of the Indiana G. B. A., handling the slips.

Following is the sales list:

Harold Baker, Bushnall, Ind.
South Wind Narcissus Nell $500
Lewis Jay Beeler, Lafayette, Ind.
South Wind Fashion's Faithful 410
South Wind Hoosier's Carol 400
O. C. Belt, Pickerington, Ohio
McDonald Farms Hoosier (Bull) ... 1,700
J. Frank Bradley & Son, Franksville, Wis.
McDonald Farms Darnall (Bull) ... 400
Thad M. Byers, Columbus, Ohio
Pine Manor King's Cora 775
Holly Rose of South Wind 650
South Wind Crown Diadem 625
South Wind Darnall's Hope 400
South Wind Hoosier Warel 825
Shady Nook Rex's Midge 1,025
Charles L. Coble, Van Buren, Ind.
South Wind Princess 425
Louis A. Cole, Peru, Ind.
South Wind Joan 475
Collinwood Farm, Columbia City, Ind.
South Wind Hoosier's Charm 750
Preston L. Ellis, Cambridge City, Ind.
Collinwood Carolyn 535
South Wind Darnall Carol 510
R. J. Fessant, Bridgeport, Ill.
South Wind Hoosier's Ruby 500
Frank J. Fox, Lawrenceburg, Ind.
South Wind Gracie 360
Hester & Parrish Fuller, Shelbyville, Ind.
South Wind Junbright's Bess 900
Francis Ginn, Novelty, Ohio
South Wind Bertha's Dutiful 950
Harry Goebel & Son, Andrews, Ind.
Star's Hindsdale Rose 650
H. A. Goodman, Lima, Ohio
South Wind Dalann 425
Menno Martin, Stanton, Mich.
Shady Nook Rex's Dena 1,000
J. M. McDonald, Cortland, N. Y.
South Wind Sweet Afton 900
Raymond Moeller & Son, New Palestine, Ind.
Modona of Ruebury Farm 700
Orvan Peters, Momence, Ill.
South Wind Cynthia 450
Claude A. Potts, Lebanon, Ind.
Fairlawn Holly Rose 600
Dr. Arthur P. Rhamy, Wabash, Ind.
South Wind Hoosier's Junbright ... 750
South Wind Jewell 475
South Wind Hoosier Dream-Girl ... 600
South Wind Golden Lilly 510
Rea Riggin & Sons, Inc., Muncie, Ind.
South Wind Junbright's Bertha 1,000
South Wind Hoosier's Helena 950
Pine Manor Sweet Afton 600
South Wind Darnall Gusta 750
Clyde A. Rouch, Huntington, Ind.
South Wind Golden Dawn 400
Carl Robert Saathoff, Lafayette, Ind.
South Wind Dorinda 325
St. Albans Farms, Inc., St. Albans, Mo.
McDonald Farms P. Monarch (Bull) 3,100
South Wind Beauty 375
Seco Company, Inc., Arcadia, Mo.
Warel Narcissus 510
Valleyland Snowdrop 675
South Wind Snowdrop 385
Thomas Smith, Coldwater, Miss.
Pine Manor Crown Treasure 410
Warel Natzie 425
Bob Staner, Argos, Ind.
Fair Field Elsie K. 500
Donald Stouder, South Whitley, Ind.
South Wind Narcissus Honey-Dew . 400
Robert N. Walker, Logansport, Ind.
South Wind Maxine 325
H. J. Wasson, Conway, Ark.
Le Clarin Dalann 700
Boulder Hill's Adella 1,000
Pine Manor King's Donna 700
Pine Manor King's Darling 650
McDonald Farms Gusta 800
South Wind Doris' Dorinda 675
South Wind Doris 800
South Wind Bernice's Hope 850
Collinwood Henrietta 625
Maud of Ruebury Farm 500
Ruebury Morning Gloria 300
Shady Nook Rex's Susanna 900
Shady Nook Rex's Beauty 875
Covington Hill's Golden Cecile 700
Orville L. & Luella C. Wessel, Saint Paul, Ind.
Sunny Meadows Okla's Janice 700
Janet Young, Logansport, Ind.
South Wind Sovereign's Cecile 300

In Appreciation

I NOTE, as usual, in Mr. Holden's write-up of our Dispersal Sale here at South Wind Farms on November 27, that he takes no credit for himself and his many followers. We are greatly indebted for his untiring efforts, as in the past 12 years with Guernseys, when the going would get a little rough and decisions difficult to make, both Mr. Holden and Mr. Wallace would bend over backwards to lend a helping hand whenever needed. At times I hesitated to ask, knowing how busy they each were, but they would come to the rescue somehow.

I wish to take this opportunity to thank all connected with our advertising program, for the wonderful cooperation shown me, and hats off to Richard Price for his splendid suggestions. I am a 100 per cent believer in Journal advertising.

As often happens, because they are too busy in the barn doing the things so many of us forget about, but the most important ones, we often overlook the 24 hour-a-day man, called the herdsman. While not many Guernsey breeders have seen his name in print, but have received the benefits of what he has been doing for the past seven years in feeding and caring for our pure bred Guernseys, we are proud of Dale Bailey and what he has done for us.

FLOYD KRAUTER

Applicants for Membership

THE following Guernsey breeders have applied for membership in The American Guernsey Cattle Club:

KANSAS: H. Dean Hyer, Olathe, recommended by W. G. Ransom.

MASSACHUSETTS: Miss Marcia E. George & Mrs. Edith F. G. Stephen, Southborough, recommended by Thomas P. Lindsay.

NEW JERSEY: John P. Dahlhausen, Sicklerville, recommended by Joseph P. Broadhurst.

Changes Among the Leaders

Hominy Hill Veree 861936, A. R. 98438

5th Sr2—365C—3x

HOMINY HILL VEREE'S performance of 14848 lbs. of milk and 823 lbs. of fat, Sr2—365C—3x, places her fifth in this group. In the taking of this place she drops her paternal sister, Hominy Hill Paulette, to sixth place. "Veree" is the third daughter of Riegeldale Coronation King to join the class leader group.

"Veree" represents a concentration of the blood from Green Meadow, as her sire, Riegeldale Coronation King, was by Coronation Rose King and out of Coronation Lustre. Her dam, Major's Veree of Gwynllan, was a double Green Meadow Ambler, A. R.

Hominy Hill Vera, by Chedco Peter Pan, and a heifer calf born at the completion of the class leading record, by Coronation King of Pine Manor, are Veree's two daughters now in the Hominy Hill herd.

Raymond Benham, Jr., was the milker of "Veree" throughout her record. Her owner, and the operator of Hominy Hill Farms, is Henry D. Mercer. John Lindsay is the manager of this New Jersey breeding establishment that has now completed this 13th class leading record.

Sire: Riegeldale Coronation King 240947.
Dam: Major's Veree of Gwynllan 646941.
Breeder: Henry D. Mercer, Colts Neck, N. J.
Owner: Henry D. Mercer, Colts Neck, N. J.
Born: Dec. 10, 1944. Calved Oct. 26, 1947.
Served: Feb. 24, 1948. Calved Dec. 8, 1948.
Supervised by New Jersey State College, New Brunswick, N. J.
Carried calf 249 days during test.
3 milkings daily—Total milkings 1095.

1947	Milk Lbs.	Butter Fat %	Butter Fat Lbs.
Nov. 1	1365.8	5.18	70.75
Dec.	1514.7	4.99	75.58
Jan. 1948	1401.5	5.64	79.04
Feb.	1283.1	5.25	67.36
Mar.	1268.8	5.52	70.04
Apr.	1200.1	5.62	67.45
May	1304.8	5.72	74.63
June	1140.7	6.05	69.01
July	1200.7	5.58	67.00
Aug.	1156.9	5.49	63.51
Sept.	1055.1	5.85	61.72
Oct. 30	956.6	5.97	57.11
TOTAL	14848	5.5	823

Nodrog Merry Quaker Lass 771277, Reentry 80515

7th Sr4—305C—3x

NODROG MERRY QUAKER LASS recently completed a record of 13866 lbs. of milk and 705 lbs. of fat to give her seventh place as Sr4—305C—3x. The making of this class leading accomplishment is a fine testimonial to the breeder, Fred H. Gordon, White Hall Farm, Brockport, N. Y.

Of still greater credit is the entire female line that is being developed at White Hall from the dam of "Quaker Lass," Thornton's Quality, 11233 lbs. of milk and 577 lbs. of fat, class CC. This brood matron, in addition to being the dam of the new class leader, is also the dam of three full sisters to this leader: Nodrog Merry Quakeress, 13962 lbs. of milk and 766 lbs. of fat, class F; Nodrog Merry Quality, 15258 lbs. of milk and 749 lbs. of fat, class G, and Nodrog Merry Quaker Maid, 11961 lbs. of milk and 634 lbs. of fat, class G. Thornton's Quality is a daughter of Florham Beau Ideal, and out of Aiyukpa L. Queen, 11177 lbs. of milk and 653 lbs. of fat, class G.

Nodrog Ambition, by Silver Forest Attention and out of Nodrog Merry Quakeress, is another member of the Thornton Quality family that, as junior herd sire, is playing an important part in the breeding program at White Hall. A full brother to Nodrog Ambition, Nodrog of Twin Birch, is the herd sire of Stanley Baker's herd in Lyndonville, N. Y.

Langwater Merry Pal, 25 A. R. daughters, is the sire of "Quaker Lass" and her three sisters. "Merry Pal," by Langwater Merrymaker and out of Langwater Opal, made an impressive production improvement record in the White Hall herd.

Nodrog Merry Quaker Lass had previously made a record of 10439 lbs. of milk and 582 lbs. of fat, class G. Her daughter, Nodrog Captivation, by Silver Forest Attention, adds to this herd that has as yet never sold a female from the Thornton Quality family.

Elmer Ash, manager at White Hall Farm, and Edgar Crowe, the feeder and milker of "Quaker Lass," are deserving of recognition for their part in this record-making achievement.

Sire: Langwater Merry Pal 223517.
Dam: Thornton's Quality 410269.
Breeder: Fred H. Gordon, Brockport, N. Y.
Owner: Fred H. Gordon, Brockport, N. Y.
Born: Mar. 27, 1943. Calved Oct. 8, 1947.
Served: Feb. 9, 1948. Calved Nov. 17, 1948.
Supervised by Cornell University, Ithaca, N. Y.
Carried calf 188 days during test.
3 milkings daily—Total milkings 915.

1947	Milk Lbs.	Butter Fat %	Butter Fat Lbs.
Oct. 16	911.2	4.71	42.92
Nov.	1648.5	4.71	77.64
Dec.	1697.9	5.00	84.90
Jan. 1948	1419.5	5.61	79.63
Feb.	1228.9	5.34	65.62
Mar.	1316.7	4.87	64.12
Apr.	1315.1	5.15	67.73
May	1392.4	4.79	66.70
June	1232.1	5.26	64.81
July	1156.2	5.31	61.39
Aug. 15	547.7	5.48	30.01
TOTAL	13866	5.0	705

Rycklaver Snowball 983202, A. R. 98501

7th Sr2—305C—3x

AT Wilgorlan Farm, Titusville, N. J., Rycklaver Snowball has recently finished the class leading performance of 11961 lbs. of milk and 613 lbs. of fat as a Sr2—305C—3x. This performance placed "Snowball" in seventh place among the leaders in her group.

Arthur M. Youngs, owner of "Snowball," purchased this animal in the 1947 New Jersey State Sale. She was bred by Boyd Fullerton, Rycklaver Farms, New Brunswick, N. J.

Rycklaver Snowball is a daughter of Fairlawn Golden Maxim, that has 17 A. R. daughters. "Golden Maxim" is a son of Quail Roost Rose Maxim, A. R., and out of Glenburnie Gold Coin, that has six records, including 11991 lbs. of milk and 619 lbs. fat, class FF. The dam of "Snowball" was also bred by Boyd Fullerton, Rycklaver Sunbeam, that traces to one of the foundation female lines in the Rycklaver herd. "Snowball" is a three-quarter sister to Rycklaver Estelle that is owned by William R. German, Monkton, Md., and has an HIR record of 15480 lbs. of milk and 750 lbs. of fat which places her third, Sr2—HIR—365—3x.

The persistency of production of Rycklaver Snowball throughout her record is worthy of mention, inasmuch as she produced 55 lbs. of fat her low month and 67 lbs. of fat her high month, which was the ninth month of lactation.

As previously mentioned, this record was completed at Wilgorlan Farm, Titusville, N. J., that is owned by A. M. Youngs and managed by Joseph Adams. In completing her calving requirement to make the record official, "Snowball" dropped a fine bull calf sired by Gardenville Coronation King.

Sire: Fairlawn Golden Maxim 288569.
Dam: Rycklaver Sunbeam 806856.
Breeder: Boyd Fullerton, New Brunswick, N. J.
Owner: Arthur M. Youngs, Titusville, N. J.
Born: Feb. 8, 1945. Calved Aug. 29, 1947.
Served: Jan. 1, 1948. Calved Oct. 23, 1948.
Supervised by New Jersey State College, New Brunswick, N. J.
Carried calf 196 days during test.
3 milkings daily—Total milkings 908.

1947	Milk Lbs.	Butter Fat %	Butter Fat Lbs.
Sept. 15	605.5	5.20	31.49
Oct.	1250.1	5.20	65.01
Nov.	1181.6	4.69	55.42
Dec.	1161.3	5.15	59.81
Jan. 1948	1126.1	5.18	58.33
Feb.	1074.8	5.53	59.44
Mar.	1181.3	5.09	60.13
Apr.	1254.7	5.11	64.12
May	1307.2	5.20	67.97
June	1238.5	5.03	62.30
July 15	580.7	5.03	29.21
TOTAL	11961	5.1	613

Dononia of Monterey 771802, Reentry 79353

3rd Jr4—305C—3x

DONONIA OF MONTEREY, that produced 14098 lbs. of milk and 749 lbs. of fat, Jr4—305C—3x, is the fifth

daughter of Fairlawn Peerless Emblem to become a class leader during the past year. The other daughters include Peerless Flossie, 10235 lbs. of milk and 603 lbs. of fat, Jr2—305C—3x; Poppy's Pearl Monterey, 10734 lbs. of milk and 621 lbs. of fat, Sr2—305C—3x; Monterey Violet, 11933 lbs. of milk and 665 lbs. of fat, Jr3—305C—3x, and Peerless Dorothy, 10999 lbs. of milk and 628 lbs. of fat, Jr2—305C—3x. "Dononia" was bred and is owned by Howard J. White, Middletown, Del., and is the sixth class leader for Monterey Farm during the past year.

The grandsire of Dononia of Monterey, and the sire of "Emblem," is Green Meadow Peerless, 27 P. R. sons and 65 A. R. daughters, including Fairlawn Chic with a class leading record of 18472 lbs. of milk and 938 lbs. of fat, Sr4—365. "Peerless" is by Green Meadow Coronation Prince, 25 P. R. sons and 35 A. R. daughters, and out of Green Meadow Portia, 11939 lbs. of milk and 629 lbs. of fat, class F. Fairlawn Peerless Emblem was out of Kilspindie's Betty, 12268 lbs. of milk and 600 lbs. of fat, class BB, a daughter of Prince of Kilspindie and out of Green Meadow Felicity, 10862 lbs. of milk and 533 lbs. of fat, class AA.

On the dam's side, "Dononia" is out of Dononia of Middletown, 15116 lbs. of milk and 766 lbs. of fat, 6yrs—305C—3x, a paternal granddaughter of Langwater Vagabond, 34 P. R. sons and 51 A. R. daughters, and Royelen's Bessie, 11878 lbs. of milk and 606 lbs. of fat, EE. Dononia of Middletown was out of Lady Dononia Coventry, by Coventry Valentine Sailor Lad and out of Coventry Dononia, 12269 lbs. of milk and 526 lbs. of fat, class DD.

Sire: Fairlawn Emblem Peerless 291994.
Dam: Dononia of Middletown 710657.
Breeder: Howard J. White, Middletown, Del.
Owner: Howard J. White, Middletown, Del.
Born: Feb. 25, 1943. Calved July 14, 1947.
Served: Oct. 23, 1947. Calved July 22, 1948.
Supervised by University of Delaware, Newark, Del.
Carried calf 209 days during test.
3 milkings daily—Total milkings 915.

1947	Milk Lbs.	Butter Fat %	Butter Fat Lbs.
July 20	622.1	5.53	34.40
Aug.	1872.3	4.99	93.43
Sept.	1711.6	4.90	83.87
Oct.	1749.7	4.70	82.24
Nov.	1580.6	5.00	79.03
Dec.	1427.1	5.34	76.21
Jan. 1948	1308.6	5.45	71.32
Feb.	1081.4	5.88	63.59
Mar.	1077.6	6.11	65.84
Apr.	1049.0	5.95	62.42
May 19	618.1	5.95	36.78
Total	14098	5.3	749

High Line Faith 810289, Reentry 81773

8th Jr4—305C—2x

High Line Faith, owned by A. L. Reeb, Meridian, Idaho, and bred by William F. Boehlke, Buhl, Idaho, places eighth among the leaders in Jr4—305C—2x, by producing 14080 lbs. of milk and 715 lbs. of fat. She has two previous records, 10941 lbs. of milk and 486 lbs. of fat, Jr2—305C—2x, and 11655 lbs. of milk and 565 lbs. of fat, Jr3—305C—2x.

Chuckanut Philip, the sire of "Faith," was by Chuckanut Vashon, three P. R. sons and five A. R. daughters, that was sired by Chicona Bell Boy. "Philip" was out of Chuckanut Phylba, 14448 lbs. of milk and 786 lbs. of fat, class A, a daughter of Darigold Belmont and Chuckanut Phyllis, 12050 lbs. of milk and 624 lbs. of fat, Jr2—305C—2x, and 15746 lbs. of milk and 776 lbs. of fat, class CC.

On the maternal side, Fascination of Hagerman, the dam, was by Coventry Sequel's Galore, a son of Imp. Honoria's Sequel Slogan, and out of Slogan's Harriett of Hagerman, 12244 lbs. of milk and 619 lbs. of fat, class AA.

Sire: Chuckanut Philip 308755.
Dam: Fascination of Hagerman 557772.
Breeder: William F. Boehlke, Buhl, Idaho.
Owner: A. L. Reeb, Meridian, Idaho.
Born: June 9, 1943. Calved Oct. 14, 1947.
Served: Mar. 10, 1948. Calved Dec. 19, 1948.
Supervised by University of Idaho, Moscow, Idaho
Carried calf 175 days during test.
2 milkings daily—Total milkings 610.

1947	Milk Lbs.	Butter Fat %	Butter Fat Lbs.
Nov. 2	1580.3	4.65	73.48
Dec.	1593.2	4.69	74.72
Jan. 1948	1407.4	5.39	75.86
Feb.	1301.6	5.85	76.14
Mar.	1407.2	5.10	71.77
April	1345.1	5.25	70.62
May	1483.1	5.14	76.23
June	1375.5	5.00	68.78
July	1384.6	4.86	67.29
Aug.	1166.0	5.00	58.30
Sept. 1	36.4	5.00	1.82
Total	14080	5.0	715

Goodleigh Consort Manet 895223, Reentry 80386

9th Jr4—305C—3x

In completing a record of 14631 lbs. of milk and 697 lbs. of fat, Jr4—305C—3x, Goodleigh Consort Manet captured ninth place among the leaders for her division. This is the third official record of this attractive young cow and the other two were very creditable performances—9192 lbs. of milk and 445 lbs. of fat in GGG, and 10264 lbs. of milk and 517 lbs. of fat, Jr3—305C—2x.

The dam of "Manet" has left in the Goodleigh herd three other daughters whose performance give to the dam, Goodleigh Eolus Mandie, the approving title, "brood cow." Goodleigh Consort Marvet, with 11056 lbs. of milk and 490 lbs. of fat, Jr4—305C—2x, and Goodleigh Consort Mandew, with 12964 lbs. of milk and 640 lbs. of fat, Jr2—365—3x (pending), are full sisters to the new class leader. A maternal sister, Goodleigh Romulus Amanda, has recently started on test as a two-year-old and promises to be up to the pattern set by her sisters. "Manet" is a representative of the fifth generation of a cow family, all bred and tested at Goodleigh Farm.

Coldspring's Hardwick Consort, A. R., by Hardwick's Royal, A. R., and out of Coldspring's Valor's Katina, 14093 lbs. of milk and 790 lbs. of fat, class C, is the sire of the new leader. "Consort" has sired a uniformly attractive group of daughters that have accounted for themselves very well on official test.

The record-making performance of "Manet" was made in a stanchion on a milking machine. This animal was handled as one of the herd, receiving liberal portions of hay and grass silage that was supplemented with beet pulp and grain in limited amounts.

A son and daughter of Goodleigh Consort Manet are in the Goodleigh herd, and a son, Goodleigh Romulus Major, was sold to Donald Barth, Perkasie, Pa., and a daughter, Goodleigh Consort Marlene, was sold to Clarence Dymond, Noxen, Pa.

The development of this fine herd at Goodleigh has been in the process for 30 years under the ownership of Dorrance Reynolds. Mary Weir has been the farm manager for the past 26 years.

Sire: Coldspring's Hardwick Consort 283305.
Dam: Goodleigh Eolus Mandie 662362.
Breeder: Dorrance Reynolds, Dallas, Pa.
Owner: Dorrance Reynolds, Dallas, Pa.
Born: May 7, 1943. Calved Oct. 31, 1947.
Served: Jan. 24, 1948. Calved Nov. 9, 1948.
Supervised by Pennsylvania State College, State College, Pa.
Carried calf 224 days during test.
3 milkings daily—Total milkings 915.

1947	Milk Lbs.	Butter Fat %	Butter Fat Lbs.
Nov. 5	1404.7	4.30	60.40
Dec.	1797.0	4.20	75.47
Jan. 1948	1635.0	4.78	78.15
Feb.	1395.4	5.00	69.77
Mar.	1490.8	4.97	74.09
Apr.	1461.0	4.79	69.98
May	1462.6	4.64	67.86
June	1352.2	4.58	61.93
July	1300.7	5.08	66.08
Aug.	1196.1	5.50	65.79
Sept. 4	135.7	6.04	8.20
Total	14631	4.7	697

Ideal's Supreme's Kathy 950417, A. R. 98500

5th Jr2—305C—3x

In the January 1, 1949, edition of the Journal, Ideal Farm's advertisement read, "A check of our credits will convince you Ideal Guernseys produce." To add convincing evidence to this claim is Ideal's Supreme's Kathy that recently completed a record of 11048 lbs. of milk and 632 lbs. of fat, Jr2—305C—3x, that places her fifth among the leaders in that division.

"Kathy" is a double Langwater Satellite, being by Ideal's Supreme, 11 A. R. daughters, that is out of Spotswood Miriam, that boasts of records of 741 lbs. of fat in A, 887 lbs. in AA, 867 lbs. in A, 800 lbs. in A and 747 lbs. in A. Kathy's dam, Ideal's Satellite's Kathy, has 8786 lbs. of milk and 502 lbs. of fat, 5yrs—305—3x.

The Spotswood Miriam line at Ideal Farms is playing an increasingly impor-

tant part in their breeding program. The old matron's daughter, Ideal's Peter's Miriam, world's record Jr4—305C—3x, is the dam of two junior herd sires in use at the New Jersey breeding establishment, Ideal's Marshall Lad and Ideal's Prince Peter.

Ideal's Supreme's Kathy is a representative of the breeding program carried on at Ideal Farms, Augusta, N. J. Jacob Tanis & Sons are the operators of this large herd and William Auld is the herdsman.

Sire: Ideal's Supreme 332183.
Dam: Ideal's Satellite's Kathy 781146.
Breeder: Jacob Tanis, Augusta, N. J.
Owner: Jacob Tanis, Augusta, N. J.
Born: May 24, 1945. Calved Nov. 10, 1947.
Served Feb. 20, 1948. Calved Nov. 26, 1948.
Supervised by New Jersey State College, New Brunswick, N. J.
Carried calf 208 days during test.
3 milkings daily—Total milkings 915.

1947	Milk Lbs.	Butter Fat %	Butter Fat Lbs.
Nov. 16	538.9	5.04	27.16
Dec.	1236.6	4.67	57.75
Jan. 1948	1233.5	5.51	67.97
Feb.	1075.9	5.91	63.59
Mar.	1067.4	6.02	64.26
Apr.	1097.6	5.61	61.58
May	1198.5	5.60	67.12
June	1076.6	6.16	66.32
July	1093.3	5.98	65.38
Aug.	1003.3	6.48	65.01
Sept. 15	427.2	6.19	26.44
Total	11048	5.7	632

Western Pennsylvania Annual Meeting

William Stoneman welcomed the breeders to the annual meeting of the Western Pennsylvania G. B. A., and gave them a brief outline of the more important happenings in the Guernsey business in western Pennsylvania. A short business meeting followed, with Mr. Stoneman being elected president; Joseph Kuma, vice-president; Evelyn Thompson, secretary; A. P. Larimer, treasurer, and directors, John Costoff, Harry Hank, William H. Hutchinson, Glenn Kester and Paul McMichael.

Wm. H. Juzi, field-secretary of the Pennsylvania G. B. A., extended a cordial invitation to attend the annual meeting at Harrisburg. He also stated that there are now approximately 1,100 members in the State Association.

Henry T. Child, field representative of The American Guernsey Cattle Club, outlined the coming activities of the Club, and described an outstanding display of materials which are available to breeders. F. L. Fulton brought the Association up to date on activities in western Pennsylvania, and outlined plans for the coming year.

The main speaker was K. C. Sly, manager of McDonald Farms, Cortland, N. Y., whose subject was "Practical Herd Management." Mr. Sly stated that herd management was nothing other than preparing a dry cow for freshening, and then raising the calf from birth up to production. He stated that a dry cow should have at least 60 days of rest with the best of feed and care possible, for she is doing a big job in building a large calf and reserve for heavy milk flow following calving. Mr. Sly gave an excellent talk, after which he answered the questions of the audience. Mr. Juzi then brought the meeting to a close with the showing of the film, "Man Made Miracles."

Chat . . .

Dr. Walter M. Morgan, Nashville, Tenn., and Charles L. Brown are developing a herd of Guernseys at Brentwood. Their first registered female came from John Sloan's Maple Grove Farm, Brentwood.

Rising Stars . . . (*Continued from page 343*)

record was completed with the cow carrying a calf either 200 days in the 365-day (yearly) division, or 175 days in the 305-day division. The age of the animal is given from two years to maturity, and each group under five years is divided into Jr (Junior), and Sr (Senior), depending on when the animal calved, either six months before or after birth date. Cows five years and over are listed with the year of age.

In the captions, the first figure in parenthesis, following the name, indicates the place won upon completion of the record. The second figure indicates the standing as of January 1, 1949.

While the 14,222 records do not include the thousands of records made in the Herd Improvement Registry, eight of the animals listed among last year's class leaders made records in that division and recognition is given these animals.

Monterey Violet (3-4) 11933 m., 665 f., Jr3—305C—3x
S.: Fairlawn Peerless Emblem
D.: Wilburn Chalice Hyacinth
B.: Howard J. White, Middletown, Del.
O.: Howard J. White, Middletown, Del.

Ideal's Supreme's Kathy (5-5) 11048 m., 632 f., Jr2—305C—3x
S.: Ideal's Supreme
D.: Ideal's Satellite's Kathy
B.: Jacob Tanis, Augusta, N. J.
O.: Jacob Tanis, Augusta, N. J.

Peerless Dorothy (5-6) 10999 m., 628 f., Jr2—305C—3x
S.: Fairlawn Peerless Emblem
D.: Nora Top Dora of Hill Girt
B.: Howard J. White, Middletown, Del.
O.: Howard J. White, Middletown, Del.

Peerless Flossie (5-8) 10235 m., 603 f., Jr2—305C—3x
S.: Fairlawn Peerless Emblem
D.: Fritzlyn Famous
B.: Howard J. White, Middletown, Del.
O.: Howard J. White, Middletown, Del.

Conqueror's Fairgirl of Kate (9-9) 18452 m., 840 f., 6yrs—HIR—365—2x
S.: Holly Farm Conqueror
D.: Major's Kate of Alvada
B.: Walter Binkley, Lititz, Pa.
Owner at Completion of Record: Walter Binkley, Lititz, Pa.
Present owner: J. N. Earnshaw, Dimock, Pa.

Paulette of Meadow Lane (3-3) 16954 m., 883 f., Sr4—HIR—365—3x
S.: Superior of Tamarack Ridge
D.: Pride's Pauline of Meadow Lane
B.: Hudson Brothers, Berrien Center, Mich.
O.: Hudson Brothers, Berrien Center, Mich.

Judy Nellie of Fairview Farms (1-1) 15288 m., 787 f., Sr4—HIR—365—2x
S.: Marjohnelle Royal Liberator
D.: Judy Letsdobetter
B.: A. J. Custer & Sons, Auburn, Ind.
O.: A. J. Custer & Sons, Auburn, Ind.

Hullwood Fern (5-5) 13107 m., 701 f., Jr4—HIR—365—2x
S.: Hullwood Slogan
D.: Hullwood's Fern Dairymaid
B.: Mark J. Woodhull, Angola, Ind.
O.: Mark J. Woodhull, Angola, Ind.

Elm Lea Guard's Elinor (7-7) 12074 m., 631 f., Jr2—HIR—365—2x
S.: McDonald Farms Guard
D.: Westfield Golden Marilyn
B.: Putney School, Inc., Putney, Vt.
O.: Mrs. Richard C. Haxstun, Fort Edward, N. Y.

Trixie's Ruby of Meadow Lane (8-8) 11903 m., 644 f., Jr2—HIR—365—3x
S. Meadow Lane Masterful
D.: Jewel's Trixie of Meadow Lane
B.: Hudson Brothers, Berrien Center, Mich.
Owner at Completon of Record: Hudson Brothers, Berrien Center, Mich.
Present Owner: V. L. Graf, Imlay City, Mich.

"SHE'S QUITE A COW"

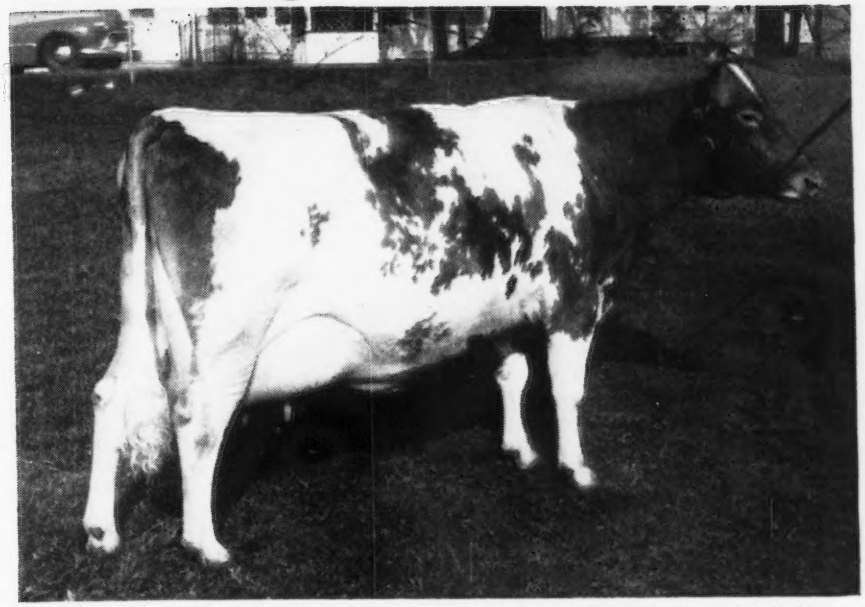

WOODACRES SUPREME PHELANOR
11414—549—Sr2—305C—3x
on retest making 2½ lbs. fat a day.

DAM . . .

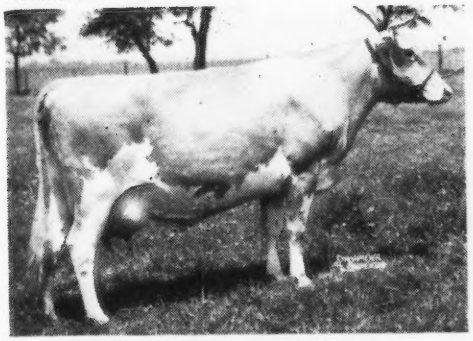

WOODACRES PHELANOR
13649—647—DD
Sold for $11,000

MATERNAL SISTER OF:
WOODACRES PRINCE ROYAL
Herd Sire at Woodacres
By Douglaston Prince Royal

DAM OF:
WOODACRES ROYAL PRINCE
Herd Sire at Brian Boru Farm
By Douglaston Prince Royal

DAM OF:
CALF BORN: NOV. 25, 1948
This calf is by Langwater His Honor and will be for sale.

GRANDDAM . . .

ARGILLA PHELANOR
13458—685—EE, 16688—774—AA
2 A. R. Daughters
By Alfalfa Farm Philosopher

GRANDDAM . . .

SUPREME'S JANICE
*19618—981—AA
*20012—942—BB
3 A. R. Sons; 3 A. R. Daus.

WOODACRES *Royal Guernseys*

BOX 669, PRINCETON, N. J.

FEDERAL ACCREDITED HERD NO. 526351
•
N. J. ABORTION-FREE HERD NO. 424

ATHERTON W. HOBLER, OWNER • GEO. M. NEWLIN, MGR. • A. M. GOEDECKE, HERDSMAN • TEL. HOPEWELL, N. J. 361

Krauter Appointed in Indiana

JOHN KRAUTER, who has worked part time for the Indiana G. B. A., became field-man on February 1. Mr. Krauter was born and raised on a farm in Elkhart County, and at one time worked at Pine Manor farm with his brother Floyd.

John Krauter

John served as a cow tester in La Porte County for several years. His studies at Purdue University were interrupted during the war, as he was with the Eighth Air Corps, flying a B-29, and received many honors. After being discharged, he returned to Purdue, where he will graduate as a major in Dairy Production and a minor in Vocational Education. John is married, and takes over the position as field-man with much enthusiasm.

Floyd Krauter, John's brother, who was manager for Earl Groth's South Wind Farms, Ossian, Ind., was responsible for much of the splendid development of that herd, until it was halted by the untimely death of Mr. Groth. Floyd is now manager for Edward B. Henslee, Henslee Farms, Kingston Springs, Tenn.

Paul R. Johnson

PAUL R. JOHNSON, Glencliff Farms, Independence, Kans., passed away on December 17, 1948, after a brief illness following a heart attack sustained a week earlier. He was a member of The American Guernsey Cattle Club, having joined August 22, 1928.

Mr. Johnson had been active in Guernseys for many years. In the 1920's he started with Glencliff Farm, securing Joe D. Simmons as manager, and for eight years developed a herd that was known throughout the country. After a severe illness he sold the herd, on March 21, 1936, but in April, 1943, he purchased another herd, and in a short time had 180 head, three-fourths of them pure bred Guernseys. At the time of his death he had a good herd, with Mr. Simmons in charge.

Mr. Johnson was a prominent figure in the oil and gas industry for many years. He was actively engaged as the directing head of a large and varied group of industrial concerns, including companies prominent in the creamery, alfalfa dehydration and ice business. He was a man of unlimited energy and great industrial vision.

Merritt Adamson

MERRITT HUNTLEY ADAMSON, owner of Adohr Farms, Camarillo, Calif., passed away on January 7. He was born in Los Angeles on November 2, 1888, and his parents were Ellen Irene Huntley Adamson and John Quincy Adamson.

Mr. Adamson spent his boyhood in Los Angeles, followed by several years on his father's sheep ranch, which extended over a large area in Arizona and New Mexico. He returned to Los Angeles, entering Los Angeles High School, and later the University of Southern California, where he was captain of the 1912 football team—the first to be called the "Trojans." In 1913, he received his law degree, and became a member of the California Bar.

Merritt H. Adamson

Mr. Adamson established Adohr Farms on a tract of land in the San Fernando Valley on January 12, 1916, the herd consisting of 50 Guernseys at that time. From this modest beginning, the Adohr Guernsey herd grew to large proportions. Among the outstanding sires were Imp. Darby Valentine and Langwater Surrogate, a son of Langwater Steadfast and Imp. County Flower of Langwater, and among the well-known Adohr Guernsey cows was Dimple of Hughes Place, grand champion at the 1939 National Dairy Show. Under his direction, Adohr became a leading producer and distributor of GOLDEN GUERNSEY milk.

Recognized as an expert on dairy farming, Mr. Adamson was appointed a director of the California State Board of Agriculture, and served in the same capacity under four governors. He was active in the Los Angeles Chamber of Commerce, serving as a director and as chairman of the agricultural committee. He was also active in many Southern California business enterprises. and made a major contribution to the agricultural development of this area.

Mr. Adamson is survived by his wife, Rhoda Rindge Adamson, a son, Merritt Huntley Adamson, Jr., and two daughters, Sylvia Adamson and Mrs. Richard Dallas; two grandchildren, Huntley and Lileni Dallas, and a sister, Mrs. Frank Edwards.

Chat . . .

Henry W. Wigman, well-known Michigan booster for Guernseys, is spending the winter in Florida, and expects to be there until after April 1. He may be reached at Lakeland, Fla.

Robin Roost Farm, Lebanon, Tenn., has received a carload of dried sweet potatoes from Louisiana which they are using in their dairy ration. The potatoes are expected to hold a uniform color in the milk during the winter months and promise an economical replacement for a portion of the grain used in the ration.

GORDON HALL

Purchasing Agent ***Consultant***

For a number of years I have cooperated with owners and managers in founding and developing herds. I believe this work has been profitable to them, at least all are on a sound basis, and that I can be of equal help to others.

Princeton TEL. 1895 **New Jersey**

THE HOME OF

GARDENVILLE CORONATION KING

FOR SALE

A King son dropped October 1, 1948 out of Gift with 11428—635—Sr2—365C (pending). On retest should easily go over 700 lbs. Gift classified GP '47 being Excellent in Body Capacity and Teat Placement. She is of Green Meadow and Butterfat breeding. The 15 nearest dams of this young bull average 14692 milk—748 fat; 31 nearest dams average 13733 milk—707 fat. He has the inheritance to sire ideal type, top production with high test. This is one real prospect!! Order him now for spring delivery.

A CARD TODAY WILL BRING YOU HIS PEDIGREE TOMORROW

ADVANCED REGISTRY CREDITS FOR DECEMBER, 1948

		DECEMBER CREDITS		TOTAL CREDITS		
NAME	CLASS	MILK	FAT	MILK	FAT	DAYS
OPAL	5	1554	83	**3408**	**181**	68
S GENEVIEVE	Sr4	1570	77	**2801**	**135**	57
SNOWBALL	Sr3	1473	75	**3047**	**150**	67
S GIFT	Sr3	1385	69	**4090**	**194**	89
CREOLE	6	1418	69	**4026**	**185**	88
MARGO	5	1252	68	**2748**	**151**	68
PRUDENCE	9	1550	65	**5010**	**211**	98
* IRENE	5	1059	64	**15606**	**804**	352
* B. ALICE	8	1185	64	**15322**	**770**	308
BOUNTIFUL	Jr4	1377	61	**8806**	**364**	179
PLUM	Jr3	1181	61	**1181**	**61**	29
* PATIENCE	6	1181	60	**12752**	**587**	246
* JOY	13	1064	59	**15017**	**716**	320
STARLING	6	1069	58	**9616**	**484**	220
DAFFODIL	Jr3	1154	57	**3539**	**182**	92
FINAL	7	871	55	**10799**	**573**	257
ARLEEN	5	1085	54	**10870**	**520**	250
* BLANCHE	5	1202	54	**9660**	**419**	201
CLOVIS	9	1046	54	**5461**	**257**	144
* SUSAN	Jr4	886	51	**12581**	**648**	315
* DAISY GIRL	Sr4	773	50	**11890**	**664**	332
* HEROINE	Jr2	835	50	**6101**	**292**	187
GARDENIA	Sr4	981	50	**981**	**50**	22
* SUE	Jr3	831	49	**9284**	**482**	257
* GRACIOUS	6	954	49	**8398**	**440**	223
DELIA	Jr4	905	48	**11618**	**544**	295
* DUCHESS	6	940	48	**10506**	**542**	259
GLORIA	8	944	48	**8813**	**414**	231
* DOLLY	5	863	45	**13427**	**651**	309
* SUSIE	Jr2	842	45	**9782**	**492**	298
* TONI	Jr2	717	45	**8281**	**435**	268
* DAWN	Jr2	820	45	**7976**	**390**	250
* PAULINE	Jr2	806	43	**8095**	**393**	260
* XMAS	Jr3	598	43	**5123**	**317**	201
* TRUE	5	695	42	**10911**	**572**	317
PAULA	5	888	42	**6587**	**303**	184
* ASTER	Jr2	710	41	**7770**	**415**	278
ZELLA	Jr2	806	41	**6065**	**280**	183
QUINTO	Jr2	776	38	**2475**	**118**	101
* PET	Sr3	625	36	**10621**	**538**	318
* ROBERTA	Sr4	526	35	**12656**	**700**	362

* SAFE IN CALF TO GARDENVILLE CORONATION KING
S SONS BY GARDENVILLE CORONATION KING

Telephone Pennington 6

10 Miles from Trenton—Route 29, Titusville, New Jersey

CALFHOOD VACCINATED AND ACCREDITED

ARTHUR M. YOUNGS, Owner — D. MARION BENEDICT, Herdsman — JOSEPH E. ADAMS, Manager

NORMANDY FARM
GUERNSEYS

Typical A. R. Cows In Our Herd

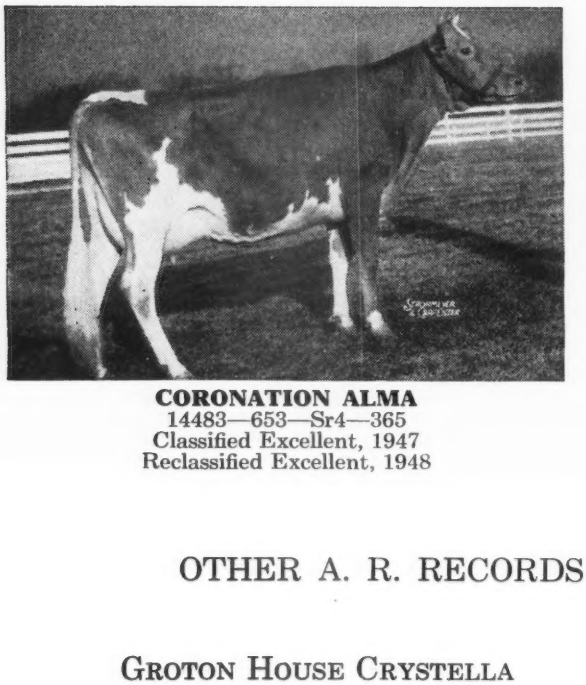

CORONATION ALMA
14483—653—Sr4—365
Classified Excellent, 1947
Reclassified Excellent, 1948

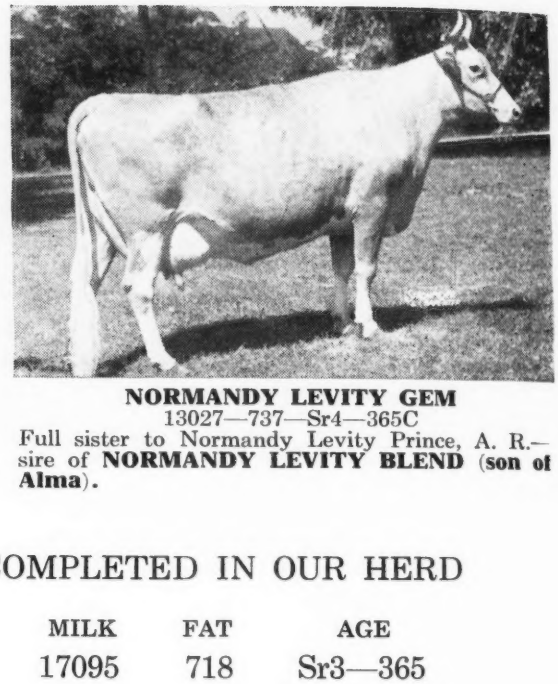

NORMANDY LEVITY GEM
13027—737—Sr4—365C
Full sister to Normandy Levity Prince, A. R.—sire of **NORMANDY LEVITY BLEND** (**son of Alma**).

OTHER A. R. RECORDS COMPLETED IN OUR HERD

	MILK	FAT	AGE
GROTON HOUSE CRYSTELLA	17095	718	Sr3—365
NORMANDY GILLY	13199	673	Jr3—365C
SECO ROSETTE	11312	665	Jr3—365C
NORMANDY SHEBA	12426	641	Jr3—365
PINE MANOR MELODY LINDEN	10579	600	Jr4—365C
NORMANDY JEAN	11498	590	Jr2—365C
NORMANDY GLORY	13034	573	Jr2—365C
NORMANDY REMEMBRANCE	10235	556	Jr3—365C

We offer bull calves for sale out of cows like these and sired by our Levity—Coronation bred sires. **Especially pleasing is one of the NORMANDY LEVITY BLEND sons we have to offer at this time.**

T. B. ACCREDITED NO. 427911 . . . BANG'S ACCREDITED NO. 1451B

VISITORS WELCOME

MR. AND MRS. H. C. KRANNERT, Owners
KENNETH TATE, Manager

NEW AUGUSTA, INDIANA

Difficult Breeding . . .

(Continued from page 340)

the annual meeting of the American Society of Animal Production, covered the results of work with 104 cows, of which 49 were Guernseys and 55 Holsteins. Each had failed to conceive when bred four to 13 times. All of these cows were killed, but at two different times. The per cent of genitally normal ones having fertilized ova when killed three days after they were last bred was 66.1—a surprisingly high figure. The others were killed 34 days after they were last bred, but the per cent with normal embryos was only 23.1. Genital abnormalities were found in 10.6 per cent of the cows at time of slaughter. They had not been detected by clinical examination. In 8.7 per cent of these, the abnormality was an obstacle to fertilization. The investigators divided up the 104 cows into three groups on the basis of reproductive performance during the first 34 days after they were bred the last time: 1, failure of fertilization, 39.7 per cent; 2, embryonic abnormalities and mortality before 34 days, 39.2 per cent, and 3, embryos still normal at 34 days, 21.1 per cent. It was estimated that the factors of breed, number of previous calvings, herd size, and herd breeding index, had considerable effect on the fertilization rate, and that the last mentioned three, and also Bang's disease, played a part in connection with the embryonic deaths.

Increase of Sterility

Reports from various quarters denote a higher per cent of sterile cows today than several decades ago. In some states, approximately 30 per cent of all cows that go to the butcher are sent on account of sterility. However, part of the explanation consists in the fact that as fewer cows go out due to Bang's disease and tuberculosis, a somewhat higher per cent can be expected to be sold on account of sterility. Sooner or later all cows become non-breeders as age advances, but there is no doubt as to the acuteness of the problem. Is increased production a factor in many herds? Is the depletion of the soil of certain essential mineral elements having a bearing on the problem in some areas? To what extent is the increased traffic in cattle affecting the fertility of many of our herds? Is too much close breeding lowering conception rate in various herds? These are just a few of the present day questions to which future investigations will probably furnish an answer.

The individual cow problem is more prevalent than the herd problem. Failure to call a veterinarian has sometimes turned a cow problem into a herd problem. When a number of the cows require repeat services, herd trouble is indicated which, for example, might be due to an infertile bull, or bad nutrition, or disease.

Control Measures

The control measures given for difficult breeding by Dr. J. F. Witter, Animal Pathologist, in Maine Extension Bulletin No. 335, are probably as good as any that can be recommended. In brief, they are:

1. Keep accurate breeding records, giving the heat, breeding and calving dates, and treatments or observations, if any, by the veterinarian. Proper records will help to determine accurately when cows are in heat.
2. Have a veterinarian make routine pregnancy examinations and at the same time examine and treat for breeding difficulties. Pregnancy is usually diagnosed most accurately after two to three months. Failure to come in heat can be corrected. Cystic ovaries, retained fetal membranes, and pus in the uterus can be treated with reasonable assurance of success. Hopelessly sterile cows should be culled.
3. Check the nutrition of the herd with your county agent or veterinarian, and supplement the rations with the necessary vitamins or minerals if there appears to be a deficiency.
4. Raise replacements and avoid the risk of buying problem cows which have been passed along from one herd to another. The best milk cows are rarely sold, but it is common practice to dispose of milk cows showing poor production, mastitis, or breeding difficulties.
5. Breed well-grown heifers at 14 to 16 months, depending on the breed. This often increases their chances for conception and allows time in case several services are required. Breed problem cows as early as the second heat or within 40 days following calving.

Carrot Oil Vitamin Conditioner for Dairy Feeds

Carrot oil contains the active vitamin of carrots needed for healthy reproduction and sleek, glossy coats.

Carrot Oil contains pro-vitamin A, Carotene, plus other carrot elements. It is used by breeders to increase fertility, to produce healthy calves, and to develop sleek, glossy coats. Send Today for Free 16-Page Booklet.

This book gives details of function and uses of this great conditioner and describes 15 NRA feed concentrates offered. Every livestock breeder should have a copy.

NUTRITIONAL RESEARCH ASSOCIATES, INC.
Dept. 2 South Whitley, Indiana

Clipper Repairs

Have your ANDIS Electric Clippers in good repair so you can keep your stock clean with minimum work. Save costly repairs later by having your Andis Clipper serviced at the factory now.

ANDIS CLIPPER CO.
Dept. 40-B • Racine, Wisconsin

PENICILLIN for MASTITIS

Amazing results reported. Low cost. Write for particulars to—
ANCHOR SERUM CO., Indianapolis, Ind.

BRUSHES

Expertly hand made in Weston's own factory
Close, thick 2-inch tufts Wire drawn Durable
Size 7½x2¾ Immediate delivery Prepaid
No. 1—Golden Thread, Rice Root, each $1.50
No. 2—Coachman Special, Soft White Tampico 1.75
No. 3—Coachman Special, Mixed White and Black Tampico 2.00
No. 4—Coachman Special, Black Waterproof fibre 2.25

WESTON Mfg. & Supply Co.
1933 Speer Blvd. Denver, Colo.

THE FRANK ELLIS HORN TRAINER
WITH ALL THE NECESSARY ASSURANCES IN HORN TRAINING

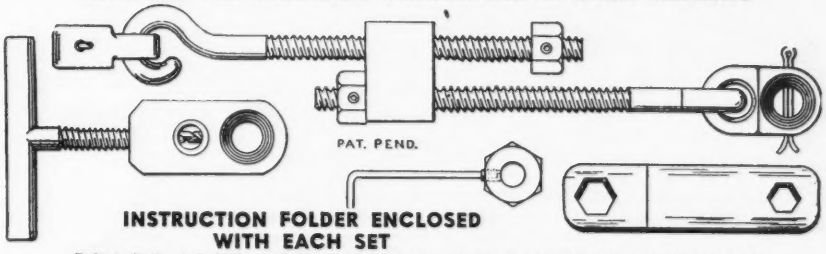

INSTRUCTION FOLDER ENCLOSED WITH EACH SET

PRICE LIST FOR FRANK ELLIS HORN TRAINER

ONLY ONE INSTALLING JIG IS REQUIRED FOR ALL-TIME USE:
One installing jig . . . . . $ 4.00
One horn trainer . . . . . $ 4.50
$ 8.50

IF YOU HAVE AN INSTALLING JIG:
Six horn trainers $24.00
Twelve horn trainers $47.00

THE ECONOMICAL ORDER FOR A BREEDER:
One installing jig . . . . . $ 4.00
Six horn trainers $24.00
$28.00

Postage paid in the United States and foreign countries. Make your check or money order payable to . . .

DRAWER B **R. FRANK ELLIS** IRVING, TEXAS

A. JARDINE

Purchasing Agent **Consultant**

After 17 years experience with the leading herds, I am sure I can be helpful in selecting cattle for anyone building or improving a herd.

P. O. Box 81 Doylestown, Pennsylvania

Tel. PLUMSTEADVILLE 2853

HAND PAINTED TIES

of your favorite cow, bull, or any pet. State color of tie, send picture of animal.

Price $6.00.

Lynthia Browning Tormey
Charlestown, Rhode Island

KEEP YOUR HERD ON ITS FEET

Experienced
Foot Trimmer Available

WRITE
RALPH D. BACON
Box 25
BERLIN, MASSACHUSETTS

Chat . . .

Edward B. Henslee entertained Guernsey breeders and friends in a most gracious manner on December 16, at his Kingston Springs Farm, located a few miles southwest of Nashville, Tenn. J. M. McDonald, Cortland, N. Y., and Fred C. Siess, Lebanon, Ind., both members of the Executive Committee of The American Guernsey Cattle Club, were cordially welcomed to middle Tennessee by members of the Tennessee G. B. A., and the Hon. Thomas L. Cummings, Mayor of the city of Nashville.

Kennersley Farm, owned by Eugene M. and Esther P. Callis, Church Hill, Md., is in the process of constructing a new milk plant to assist in handling their increasing business.

Chat . . .

Charles L. Melenyzer, Belle Vernon, Pa., reports that he now has three cows making over 60 lbs. per day, and several are milking over 50 lbs. Mr. Melenyzer has enlarged his barn and built a new milk house in order to be better equipped to produce GOLDEN GUERNSEY milk. Cecil Cooper, manager, has put the entire herd on three-time-a-day milking, and he hopes to make some creditable A. R. records.

Forty-seven good quality, registered Guernsey heifers have arrived in Kentucky since December 1. This was the second shipment from the East to be distributed to 4-H Club and FFA members during the month of December. John W. Foster, Field Agent in Dairying at the University of Kentucky, and his committee have the ball rolling to the great satisfaction of boys and girls who want Guernsey heifers.

D. S. and Marie Pruitt, McKenzie Meadow Farm, Eugene, Ore., recently sold 18 cows and heifers to Dr. H. R. Allumbaugh, Eugene. Included in the purchase were six daughters of McKenzie Meadow Ferdinand, a son of Lad's Phyllister of Middale, a bull that has been used extensively in the McKenzie Meadow herd, and also the herd of G. W. Bond, Junction City; five daughters of Wandamere Dilpomat; two daughters of Master's Ruby of Baker View; one daughter of Marymoor Beky, McKenzie Meadow Beky, and McKenzie Meadow Dorcus, a daughter of Wandamere Dorcas.

McNaughton Farms, Hendersonville, N. C., owned by M. D. McNaughton, has just shipped two sons of Langwater Corsican to Mankato, Minn. One went to the Blue Earth County Home to be used in their Guernsey herd, and the other to Maurice J. Nelson, Maple Hills Farm. Mr. Nelson has one of the older and better Guernsey herds in that part of the country.

America's Leading Brand of Animal Biologics

FRANKLIN

VACCINES AND SUPPLIES

write for **FREE** *Catalog*

DON'T GIVE BLACKLEG a CHANCE
Vaccinate early with Franklin Blackleg Bacterin. More than 10 cc of whole culture bacterin is used in making each 1 cc condensed dose, thereby insuring the extra potency needed wherever the disease occurs in extra virulent form.
10c a dose—quantity discounts.

For the Prevention of Infectious Abortion in Cattle

Excellent results are reported from the use of Franklin Brucella Abortus Vaccine. Made from Strain 19 for combating infectious abortion in cattle, both calves and adult animals.

Franklin Udder-Eze

For cracked or chapped teats. A medicated emollient for massaging udders. A local application for any purpose where a counter-irritant is desired.

8-oz. jar 50c. Gallon $5.50.

Franklin Sulfan-Ol

Valuable aid in the treatment of Mastitis infection. Sulfanilamide suspended in mineral oil convenient for injection. 8 ounces $2. Quart $5.

Infusion tube to fit standard syringe, 30 cents.

Send today for FREE illustrated Franklin Catalog

O. M. FRANKLIN SERUM COMPANY

DENVER KANSAS CITY WICHITA AMARILLO FT. WORTH MARFA EL PASO
ALLIANCE SALT LAKE CITY LOS ANGELES PORTLAND CALGARY

Drug Store Agencies

FRANKLIN Protection Helps Increase Livestock Production

HELP WANTED

Experienced Farm Manager for eastern Pennsylvania dairy farm. 100 pure bred Guernseys. Good living conditions and pay. Must be capable, steady, sober and industrious. Please give size of family, references and experiences first letter.

Box 16
Guernsey Breeders' Journal
Peterborough, New Hampshire

Twins

TWIN cattle have gone to work at Minnesota University Farm to help improve the dairy industry. Capper's Farmer tells how a herd of twin dairy animals is being built up to help scientists get better results in experiments.

Lester O. Gilmore, University of Minnesota dairyman, reports that one pair of twins will give more reliable results than 20 pairs of ordinary cattle. Identical twins have the same inheritance and age, respond alike to the same care and management. In tests, one mate gets the standard treatment, the other gets the test. Twins offer a reliable check on different care and management, as any differences in results may be credited to the treatment.

The idea of using twins was borrowed from Dr. Arthur Hanson, of the Animal Breeding Institute in Sweden, who studied at University Farm last summer. Dr. Hanson has a milking herd of 40 pairs which he started in 1936.

Up to now, half-sisters were as close relationship as was practical in research work. That meant experiments had to be run with large numbers to average out the differences among animals. Already one pair of grade Guernsey twins have been bred at University Farm, and are being used to measure effect of feed on calf development. Several other sets of twins have been added to the herd.

Most of the Minnesota herd will be made up of females, but some twin bulls will be added. As the herd grows, more feeding tests will be run. Comparisons will be made on such points as methods of feeding, number of milkings a day, fast and slow milking, stanchion or loose housing, drinking cups or outside tanks, and age or breeding.

The farm magazine points out that twins must be identical to qualify for the work. They must be the same sex, color, and color pattern. They must be nearly similar on such points as number of teats, length and diameter of tail, set of legs, rump, head, and ear shape. Since breeding and age are the same, that should reduce costs in experimenting and give better results.

Champion Guernseys Travel by N. & W...

"Noble" is a good name for the four Quail Roost Farm Guernseys shown in this picture — a bull and three cows, *Noble Maximus, Noble Fern, Noble Maid* and *Noble Gem.* These four won the "get of sire" classification in all seven shows in which they were entered in 1948.

C. B. McAdams, herdsman at Quail Roost Farm, is shown with *Cesor Noble Maxim,* sire of champions.

Their sire, *Cesor Noble Maxim,* can well be proud of his offspring, many of which have sold in the five-figure class. *Noble Primrose,* which he also sired, brought $17,000, one of the highest prices ever received by a Southern breeder for a Guernsey.

Championship transportation for championship stock is the policy of George Watts Hill, owner of Quail Roost Farm near Rougemont, N. C. — and also of his manager and superintendent, W. W. Fitzpatrick and R. G. Griffin. That's why Quail Roost Farm champions are shipped by Norfolk and Western. Ownership and management, Quail Roost Farm is *unanimously* of this opinion: *"The Norfolk and Western has always given us excellent service and complete cooperation. What more could we ask?"*

Norfolk and Western RAILWAY

A Sample of advertising run by Norfolk and Western Railway promoting Guernseys in the South.

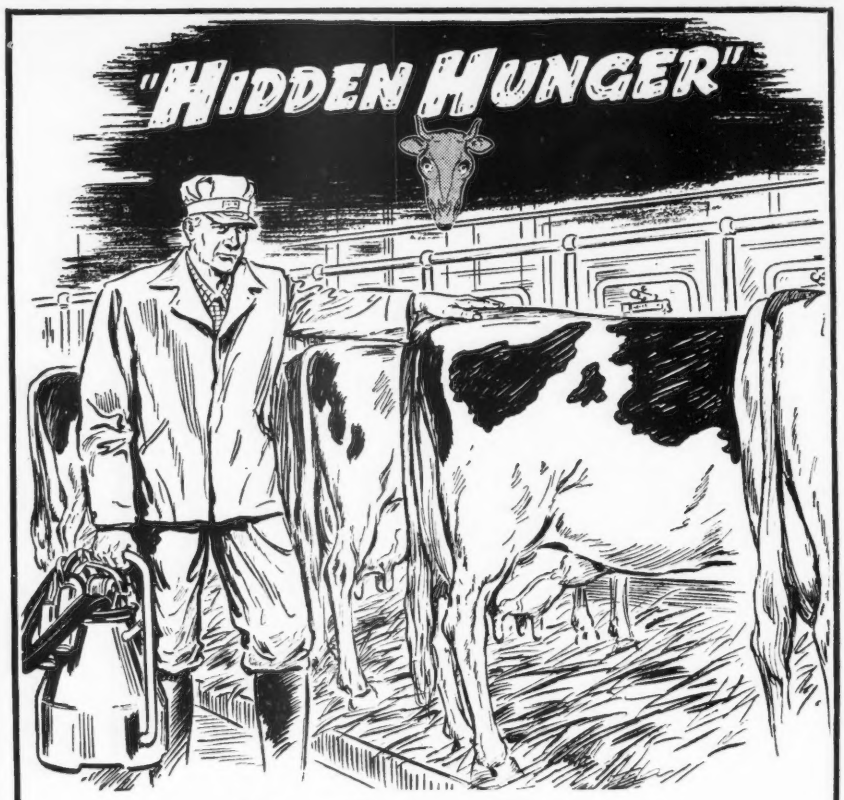

Don't wait . . . it may be too LATE

When production slumps and costly breakdowns steal your dairy profits, it may be *too late* to protect your herd from:

"HIDDEN HUNGER"— *Lack of essential mineral elements needed by livestock for sturdy health, rapid growth, peak production and reproduction.*

So, don't wait until your stock's health and *your* pocketbook may suffer from the ravages of "Hidden Hunger." Right now is the time to help safeguard their future health and continued productivity by feeding Near's MinRaltone year round. MinRaltone is the thoroughly proven mineral feed supplement that contains 11 essential mineral elements and Vitamin D. Find out how to protect your stock profits from "Hidden Hunger." Write:

NEAR'S FOOD COMPANY, INC. Established 1899 **BINGHAMTON, N. Y.**

3 WAYS TO FEED MINRALTONE *year round*

NEAR'S

MINRALTONE

WITH VITAMIN D

MINERAL FEED SUPPLEMENT

for **HEALTH PRODUCTION PROFITS**

Lindsay . . .

(*Continued from page 351*)

and 810 lbs. of fat in class CC. Orchard View Melody, another world record cow developed at Lynbrook, produced 15194 lbs. of milk and 923 lbs. of fat in class BB. Lynbrook Spotlight had an excellent show record, while the herd sire, Lynbrook Monarch's Secret, was the grand champion bull at Ohio, Trenton, Eastern States, Dairy Cattle Congress, New York, Illinois, Missouri and the Canadian Royal Winter Fair.

At the time of the sale of the herd and farm, Lynbrook was again flourishing as a progressive Guernsey breeding establishment. Ill health and the fact that Mr. Lindsay was required to spend much of his winter in a warmer climate, necessitated his withdrawal after 34 years. Tom is now making his home at Boca Grande, Fla., while Mr. Bogert has moved to his home in Damascus, Pa.

Bradford County Annual Meeting

THE annual meeting of the Bradford County, Pa., G. B. A. was held at the West Burlington Church near Troy, on December 10. After a bountiful supper, the president, Liston Wright, called for a reading of the minutes of the last meeting, the treasurer's report, and the election of new officers. The men to head the organization for the new year are: Spencer Gernert, president; Ward Kittle, vice-president; Harry Thurston retained as secretary-treasurer, and Pete Fleming and John Brackman as directors.

Wm. H. Juzi, of the State Association, cited the progress made in the State Association during 1948, and stated that 25,500,000 quarts of GOLDEN GUERNSEY milk were sold last year in Pennsylvania. He also told about his trip to Switzerland last summer, and the members and their families were very much interested in what he had to say about farming in Switzerland, and conditions in general.

Paul Reber, county agent, gave a short talk stressing the importance of proper care in raising Guernseys. He pointed out that the NEPA has published a booklet on raising Guernsey calves, copies of which are available to all Guernsey breeders in that territory covered by the Artificial Breeding Cooperative.

Western Guernsey Service

Consultation
Herd Promotion
Public Relations
Breeding Programs
Buying and Selling

C. W. "Jack" Robinson
1311 South Pleasant Avenue
Lodi, California

STROHMEYER & CARPENTER, Inc.
Photographers of Animals
White Plains - Box 788 - New York

FRED C. WETMORE CO.
LIVESTOCK PHOTOGRAPHERS
4323 W. 143rd St., Cleveland 11, O.
Phone: WINTON 3320

GLENN LECKY
AUCTIONEER
Guernsey Cattle Sales
Holmesville - Ohio

South's Leading Guernsey Auctioneer
AGENT
Lloyd's Livestock Insurance
TOM McCORD
Montgomery Alabama

TOMORROW'S
FEEDING PIONEER DAIRY FEEDS PROGRAM
TODAY!
A COMPLETE DAIRY FEEDING PROGRAM
That produces "Quality Results at Low Cost" — proven in the pail.
That pioneers in being different.
Feeds that are open — loose — flaky.
HALES & HUNTER CO.
CHICAGO 4, ILL. WILMINGTON 83, DEL.
MANUFACTURERS OF RED COMB POULTRY FEEDS

Chat . . .

Macon and Smith County 4-H Club and FFA members in Tennessee have received 18 registered Guernsey heifers. On December 18, Dr. S. B. McFarland entertained these boys and girls, their parents, county agents, vocational agricultural teachers, and friends at his Robin Roost Farm at Lebanon. The visitors were shown through the barns by Bill Stephens, manager, and then treated to a most delicious ham dinner. GOLDEN GUERNSEY milk was served in GOLDEN GUERNSEY tumblers to the 60 guests. After the dinner, "Man Made Miracles" was shown and received with much appreciation and enthusiasm.

Joe Pritzl, Payette, Idaho, reports that he has another heifer calf out of his well-known show cow, Marymoor Normine. She was reclassified the day she returned home from the Pacific International, and was rated Excellent straight through the detailed breakdown, except for feet and legs. Joe says she is on official test again, and made 93 pounds her first month on two-time milking.

A number of Kentucky counties have received shipments of top quality grade Guernsey and Jersey heifers of young age for 4-H Club and FFA work. The youngsters have agreed to develop these animals, breed them artificially, show them, and then are given the opportunity to offer their animals as heavy springers at public auction. It is hoped that this program will help teach the youngsters better dairy husbandry and encourage them to continue to do better dairying and develop top pure bred dairy projects.

Local banks and lending agencies in Kentucky, Tennessee and Alabama are taking an increased interest in dairy financing. Their efforts and appreciation of the value of dairying is of tremendous value in developing a sound, long time dairy program in these states.

The operation of Clyde L. Coe at his Mo-La-Jac Farm, Dothan, Ala., is unquestionable testimony to the fact that GOLDEN GUERNSEY milk will sell. During the last 10 years, Mr. Coe's volume at the farm has gone from less than three gallons a day to well over 100 gallons a day, all sold retail at the farm. He is continually trying to catch up with the demand.

DAISY *Cattle Markers*

DELIVERY ONE TO THREE DAYS POSTPAID
NO. 21—FOR NECK. Adjustable chain. Numbered both sides. $11.50 per doz.
NO. 17—FOR HORNS. Adjustable chain. $8.00 per doz.
NO. 25M—Marker Plates without chain. Key Ring Fasteners. $6.50 per doz.
NO. 38—DOUBLE PLATE NECK CHAIN. Upper portion strap; lower portion chain. $12.50 per dozen.

NO. 25—DOUBLE PLATE ALL CHAIN MARKER. Marker Plates SOLID BRASS, numbered both sides. Chain is brass plated. Weight, 1 lb. each.
Price: $14.50 per doz.
Sample mailed for $1.00. Write for folder.

GOLDEN ARROW FARMS
Dept. 7 Huntington, Indiana

BREEDER'S EQUIPMENT CO.
Supplies for Artificial Insemination of Animals
FLOURTOWN, PA.
Devoted exclusively to production of instruments and materials essential to the practice of successful artificial insemination.
NEW CATALOG NOW AVAILABLE

"KANT-KOM-OFF"
COW COVERS
PATENTED

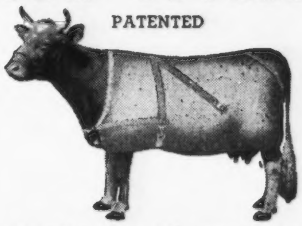

Write for Illustrated Price List
R. LAACKE CO.
1033 W. Walnut Street
Milwaukee 5, Wisconsin

MASTITIS IS BEING CURED

● We handle all latest effective treatments including **Penicillin** and new *"Sulfo"* drugs. Write today for particulars.
ANCHOR SERUM CO. (of Indiana)
INDIANAPOLIS, INDIANA

Inseminators, Central Illinois Dairy Breeding Association, Endorse Rex Oil

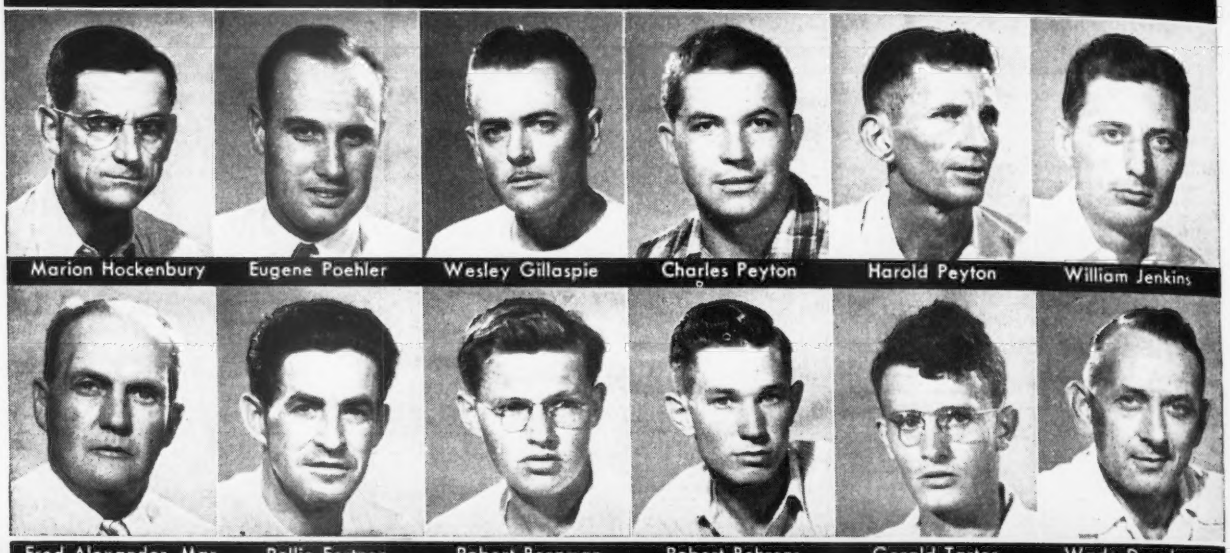

After three years' careful examination by technicians, and examination of the records, inseminators of the Central Illinois Dairy Breeding Association, operating in ten Illinois counties, recommended that Rex Wheat Germ Oil be given to cows to aid conception and to eliminate costly "repeats".

Here are the comments of the technicians:

Linsner

H. P. Hockenbury, Tazewell County

"The best way I can show you the value of Rex Oil is to give you the experience of Ed. A. Sauder of Tremont, Illinois, owner of a herd of high producing Holsteins. Five of the cows had been inseminated twice and one of them three times, without a single conception.

He started feeding Rex Wheat Germ Oil and the six cows settled the following insemination.

Since feeding Rex Oil his breeding troubles have been negligible in this herd."

Eugene S. Poehler, Champaign County

"I find breeders using Rex Wheat Germ Oil successfully.

When cows fail to settle in a short period, I suggest to the farmers that they try Wheat Germ Oil."

Wesley M. Gillaspie, Douglas County

"In herds where Rex Wheat Germ Oil is fed, I find the conception rate is higher than in herds where wheat germ oil is not used."

Charles Peyton, Piatt County

"I have found that in herds where Rex Wheat Germ Oil is fed conception usually takes place on the first breeding. I have less repeat calls. It is a wonderful product for cows that are hard to settle."

Harold Peyton, McLean County

"I have seen plenty of trouble getting cows with calves. I have seen this trouble ended by feeding Rex Wheat Germ Oil."

W. L. Jenkins, Macon County

"Rex Wheat Germ Oil helps cows that are hard to settle and saves us a lot of 'repeats'. There is no doubt that Rex Wheat Germ Oil increases the rate of conception."

Fred Alexander, Manager

"When the semen of our bulls becomes 'dead' we put the bulls on Rex Oil to bring them back."

Robert Bergman, Mason County

"I have found Rex Wheat Germ Oil a big help in settling cows that were hard getting with calf. In one case I had four cows that repeated inseminations would not settle. We started feeding them Rex Wheat Germ Oil and they all settled within a week."

Gerald A. Tarter, Fulton County

"I recommend Rex Wheat Germ Oil to those who were having excessive breeding troubles. In practically every case the cows that were fed the wheat germ oil settled promptly. Wheat germ oil has also been used by cooperators here on cows that would never show their heat period. In every case they came in heat promptly."

Our guarantee: feed Rex Wheat Germ Oil to your entire herd, one ounce per week per animal. If you are not completely satisfied with the results your money will be refunded.

Insist on Rex Oil. Rex Oil is the only Wheat Germ Oil that is **permanently fresh.**

Prices: pint $3.50; quart $6.00; gallon $19.00; from your dealer or direct. We pay shipping charges.

VIOBIN CORPORATION MONTICELLO, ILLINOIS

In Canada: VioBin (Canada) St. Thomas, Ontario

Arthur Bank Sponsors Calf Club

"THE Arthur State Bank will sponsor a larger and better 4-H calf club in Union County, N. C., in 1949," was the announcement made by Col. Harry M. Arthur, president of the bank, at a banquet held for clubsters, their parents and guests recently. "What is good for the farmers is good for Union County," he said. "Keep up your interest and keep up your good work." He urged the clubsters to get additional boys and girls in their communities to join the calf club program next year.

Awarding prizes at the Arthur State Bank Banquet

G. Lamar Horne, Jonesville, president of the 4-H calf club in Union County, was toastmaster for the program. A brief address, stressing the importance of community cooperation and 4-H club work, was made by Leon Clayton, district 4-H club agent.

Awards by the bank, along with prizes won at the recent county fair, were presented to the club members. This calf club is under the supervision of County Agent W. J. Martin.

Breeder's Forum

I AM much interested in the story of the lifetime production of Caumsett Ida.

On page 89 of Dr. Russell's book on breeding, is a computation I made of the production of dry food solids by Dr. Russell's cow, Glenburnie Golden, and 1,400 lb. two-year-old steers. Taking the record of "Ida" on the same basis, her milk tested 4.38 per cent, and should have 15.50 per cent solids and 26227 lbs. solids, which on the same basis would equal 96 steers, or 192 steer years.

In Hoard's Dairyman of November 10, 1947, the long distance record of a Holstein cow is given as 267,304 lbs. of milk and 8600.6 lbs. of fat, with an average test of 3.22, per cent of solids a little under 11.5, or 307389 lbs. solids. Of course, the fat richer solids are worth more even for cheese making.

Comparisons are odious, but "Ida" has sure put it across. Ida's story is the greatest argument that could be produced for the cow as being the most economical producer of water-free animal food of any animal ever living.

CHARLES L. HILL
Rosendale, Wis.

Demand the best . . . be sure you get it

Bag Balm, always the leader for guarding udder and teats against Cuts, Chaps, Wire Snags, Sunburn, Windburn, and for beneficial massage of Caked Bag, has many imitators. But it takes BAG BALM, lanolin-loaded and antiseptic-on-contact, to deliver Bag Balm results. Play safe; demand genuine Bag Balm now back in the big 10-oz. tins — at all dealers.

Dairy Association Co., Inc.
Dept. B Lyndonville, Vt.

FREE Cow Book — just off the press. Authoritatively written for your guidance by a famed dairy nutritionist. Write today.

TOUCHY UDDERS
YIELD TO LANOLIN-LOADED
Bag Balm

WHERE TO BUY GUERNSEYS

MAINE

FOR SALE: at $150.00—a son of Langwater High Honor, born Aug. 13, 1948, out of a daughter of Langwater Gold Dawn, P. R. Granddam sired by Langwater Redemptor, has HIR record of 8031 milk, 480 fat, ave. test 5.97%. Full sister to dam has 9084 milk, 510 fat, ave. test 5.6%. A straight, fine individual and entire family is especially good for type with udders well-attached and developed and especially high in butter fat. Herd Accredited, Bang's and T. B. Paul Roehrig, Caphir Farm, R. F. D. 1, Westbrook.

FOR SALE: 6-year-old granddaughter of Flying Horse Farm Royal, A. R., with HIR record of 8534—512—Sr3 (730 T. M.), due Feb. 13 to the service of a son of the Maine State Champion, 13357—709—Sr4—HIR. Price $450. This cow paid $414.80 clear of expenses last year. Also for sale, a 3 months old heifer, sired by the son of the State Champion cow. Dam: Corchaline Dolly, 10002—479—6yrs—HIR, a granddaughter of Mussolini. Price $75.00. Herd Accredited for T. B. and Bang's. Duane G. Smith, Greenacre Farms, Dixmont.

WANTED
HERDSMAN
HILL GIRT FARM
Chadds Ford, Pennsylvania

WILL RENT FOR CASH, well-improved, 155 acre dairy farm, near Barrington, Illinois. Fully equipped for Guernsey herd of 48 milking cows. Inquire of
Doane Agricultural Service, Inc.
63 South LaSalle Street
Aurora, Illinois

FOREMOST GUERNSEY ASSOCIATION, having sold one of our farms, Robert Martin, who managed this farm, is available for a position in a good Guernsey herd as manager.
Write: Robert D. Martin
Foremost Guernsey Association
Hopewell Junction, New York

PRIVATE DISPERSAL
40 Cows, Bred and Open Heifers, 1 Bull, 1 Bull Calf. Registered and Vaccinated. Proved sires. Circular on request.
G. O. Fairweather
Route 2
Barrington, Illinois
Telephone Dundee 812 J 3

POSITION WANTED
Young married man would like to work on a dairy farm. Have owned and managed own dairy of registered Guernseys. Willing to learn and ambitious. Best of references, no drinking or smoking. Wife capable of any office work. No family.
Bennard Lang
Kandiyohi
Minnesota

POSITION WANTED
Farm Manager, married, life experience in breeding and feeding. Can make records with the best. Particularly interested in place where owner wants a nice farm and top results with his herd. References furnished as to honesty and ability. Available by April 1.
Box 12
Guernsey Breeders' Journal
Peterborough, New Hampshire

ILLUSTRATING THE BURTON LANE

GREEN MEADS SARGON 211402, A. R.

One of the breed's greatest sires. Bred to Edith and Honey Sweet cow families. Sire: Langwater King of the Meads, A. R. Dam: Green Meads Thelma, 13518—740—D. Myhaven King, A. R. and Green Meads Taurus, A. R. are full brothers, Green Meads Levity King, A. R. is a paternal brother to Sargon. Sargon has 33 A. R. daughters. 2 proved sons—many more in service.

BURTON LANE'S SARGON ISABEL, classified Good Plus (high), 16569—770—Sr3—365 (pending), 14689—657—Sr2—365—1095 T. M.

BURTON LANE'S SARGON HOPE, classified Very Good (high), 14936—769—Jr4—365C—1095 T. M., 12246—641—Sr2—365—730 T. M.

BURTON LANE'S SARGON GLENNA, classified Very Good, 14802—751—5yrs—365—1095 T. M.

BURTON LANE'S SARGON FLEURETTE, classified Very Good (high), 15757—736—5yrs—365C—1095 T. M.

RICHMONT PROSERPINE, 14069—732—365—4½ mostly 2x D. H. I. A

ADELMER'S SARGON ERMA, classified Very Good, 14029—688—5yrs—365—1094 T. M.

BURTON LANE'S SARGON FRECKLES, classified Good Plus (high), 12286—627—5yrs—365C—1095 T. M.

BURTON LANE'S SARGON HERA, classified Very Good, 13470—623—Sr2—365—1095 T. M.

BURTON LANE'S SARGON HEIDI, classified Very Good, 12264—613—Jr3—365C—1045 T. M.

BURTON LANE'S SARGON GORGEOUS, classified Good Plus, 13488—624—5yrs—365—3x—302 days

BURTON LANE'S SARGON HOLLY, classified Good (high), 10806—601—Jr3—365—730 T. M.

Sargon's sons also have many daughters classified Very Good.

For outstanding UDDERS in addition to type and production

Supreme is being bred to Sargon daughters

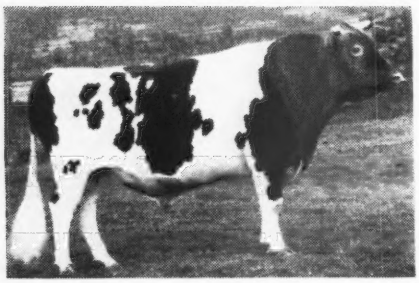

VALOR'S FAITHFUL SUPREME 331788

Valor's Faithful Supreme's thirteen nearest dams average 14475.2—750.8. Six of the thirteen dams hold World Records or Class Leading records. Grand Ch., North Central Illinois Guernsey Show, 1946.

Sire: **McDONALD FARMS SUPREME BLEND**, 1st 2-year-old, N. Y., Md., D. C. C., 1941
2nd Jr. Yr., N. D. S., 1940
19 A. R. daughters, 3 P. R. sons
McDONALD FARMS GETHEL, 12571—669—5yrs—365
McDONALD FARMS GUSTA, 12571—585—D
McDONALD FARMS GLAD, 10803—571—G
NYALA'S SUPREME JOY, 11037—569—E
McDONALD FARMS HALLETTE, sold for $1,400
Maternal brother to:
McDONALD FARMS ALLEEN, 10325—619—E, 11135—703—AA
Member undefeated Get, 1939, 1940.
McDONALD FARMS DANICE, 10946—616—GG, 13734—746—AA
Member undefeated Get, 1940.
Alleen and Danice were 1st Produce, Md., N. Y., E. S. E., 2nd N. D. S., 1940.

Blend's Dam: **SUPREME'S JANICE**, 19618—981—AA* World Record when made

His Dam—Old Rose's Udder

Foremost Old Rose, classified Excellent, 15220—742—A—1091 T. M. A great show cow. 1st Cow 3 years, 1940 and 4 years, 1941 at the National Dairy Show and many other prizes. Old Rose's Sire: Foremost Prediction, whose dam is Valor's Faithful, holder of 1 former World Record: 20011—976—AA.

For Typical Supreme Daughter's Udders

(see opposite page).

These photos are typical udders of Supreme daughters from Sargon dams—they are all outstanding.

Supreme daughters now on test.

Burton Lane's Supreme Iris
Classified Very Good (high)
13408—654—Jr2—365C—1095 T. M
4189.4—202.37—Jr4—365 in 77 days
Burton Lane's Supreme Kate
12125—647—Sr2—365C (pending)
Burton Lane's Supreme Kirsten
13632—630—Jr2—365C (pending)
Burton Lane's Supreme Lorraine
12835—618—Jr2—365 (pending)

For great STRETCH, OUTSTANDING SHOULDERS, SIZE and PRODUCTION

in addition to type, Champion Ace is being bred to Supreme daughters

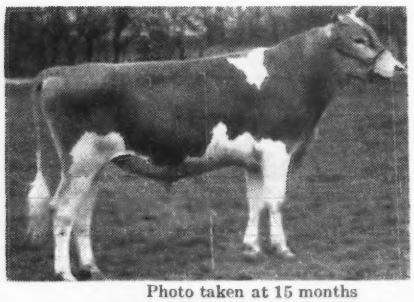

Photo taken at 15 months

FRANCHESTER CHAMPION ACE 385932, Junior Herd Sire

6 nearest dams average 16151 milk, 771 fat. Sire: Curtiss Franchester Levity Ace that sold for $37,000 and paternal brother to Gardenville Coronation King that sold for $45,000. Also paternal brother to Pine Manor King's Divine that classified Excellent. Sold for $18,000.

Dam: Franchester Clara, classified Very Good at 15 years, 17939—920—Sr3—365C*, 17848—928—B*, World Records when made. Here is production! Paternal granddam is Green Meadow Levity that sold for $17,500, is the daughter of the great Shuttlewick Levity that sold for $25,500.

For REFINEMENT and RUMPS in addition to type, Thor is being bred to Sargon and Supreme daughters

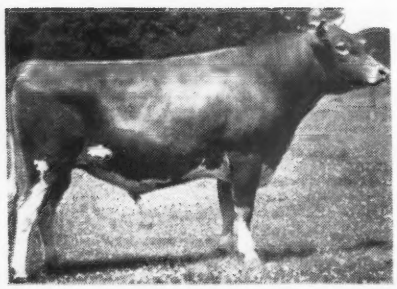

PINE MANOR KING'S THOR 347184

Sold for $5,000 at the Indiana State Sale, 1945. A paternal brother to Curtiss Franchester Levity Ace that sold for $37,000. Also paternal brother to Gardenville Coronation King that sold for $45,000, the largest price ever paid for a Guernsey bull.

Sire: CORONATION KING OF PINE MANOR, 1st Jr. Get of Sire, Ind., 1940, 1941, 1st Pr. Sr. Get of Sire, Mo., 1941. 36 A. R. daughters, 5 sons sold at an average of $5,250 in 1944.

Dam: PINE MANOR TAURINE IRIS, classified Very Good, 10125—597—GG, 13162—738—EE. Daughter, Pine Manor Melody Linden, sold for $5,100 in 1944 Indiana Spring Sale.

Sire: GREEN MEADS TAURUS—full brother to Green Meads Sargon and Myhaven King.

Thor's daughters are now on test and are very promising. First daughter, Gardenville Charlene, sold for $2,700.

SELECTIVE BREEDING PROGRAM

Here are two matrons of our outstanding EDITH and HONEY SWEET cow families

(54 daughters of these two families in the herd)

TIANNA'S LA NOCE KOSETTE
Classified Good at 11 years, 11942—577—GG—1095 T. M.
Sire: La Noce's Maxim. Dam: Tianna's Honey Sweet 448655.
TIANNA'S HONEY SWEET, classified Good Plus at 13 years, 14212—671—GG—1095 T. M.
Burton Lane's Sargon Hope*, Classified Very Good (high) 14936—769—Jr4—365C—1095 T. M., 12246—641—Sr2—365—730 T. M.
Adelmer's Sargon Erma*, Classified Very Good. 14029—688—5yrs—365—1094 T. M.
*Burton Lane's Sargon Hope and Sargon Erma are full sisters to BURTON LANE SARGON'S IDOL, junior herd sire at Burton Lane Farm.

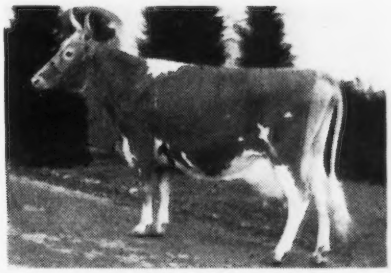

TIANNA'S EDITH
of the famous Edith cow family also sired by La Noce's Maxim sire of Kosette of the Honey Sweet cow family, 12569—736—AA—992 T. M.
Burton Lane's Sargon Glenna, Classified Very Good, 14802—751—5yrs—365—1095 T. M.
Glenna's daughters
Burton Lane's Supreme Iris, Classified Very Good (high) 13408—654—Jr2—365C—1095 T. M. 4189.4—201.37—Jr4—365 in 77 days
Burton Lane's Supreme Kirsten, 13632—630—Jr2—365C (pending)

SARGON DAUGHTERS

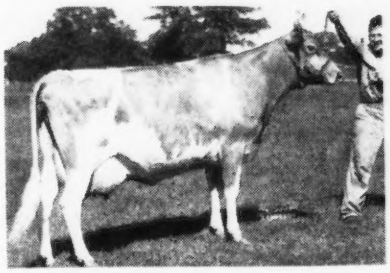

BURTON LANE'S SARGON HOPE
Classified Very Good (high)
14936—769—Jr4—365C—1095 T. M.
12246—641—Sr2—365—730 T. M.
Paternal Sister
Burton Lane's Sargon Isabel, Classified Good Plus (high)
16569—770—Sr3—365 (pending)
14689—657—Sr2—365—1095 T. M.

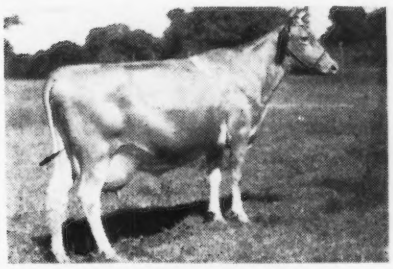

BURTON LANE'S SARGON GLENNA
Classified Very Good
14802—751—5yrs—365—1095 T. M.
Burton Lane's Supreme Iris
Classified Very Good (high)
13408—654—Jr2—365C—1095
4189.4—201.37—Jr4—365 in 77 days

SUPREME DAUGHTERS

BURTON LANE'S SUPREME KATE
12125—647—Sr2—365C (pending)

BURTON LANE'S SUPREME IRIS
Classified Very Good (high)
13408—654—Jr2—365C—1095 T. M.
Now on retest 4189.4—201.37—Jr4—365 in 77 days

Buy a Bull and tie in with Burton Lane's Selective Breeding Program

BURTON LANE FARM

Selective Breeding

LAKE FOREST, ILLINOIS

OLIVER M. BURTON, Owner — ALBERT E. COX, Manager

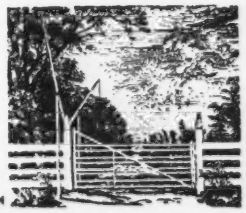

One of Our Best

A GREAT FOUNDATION COW

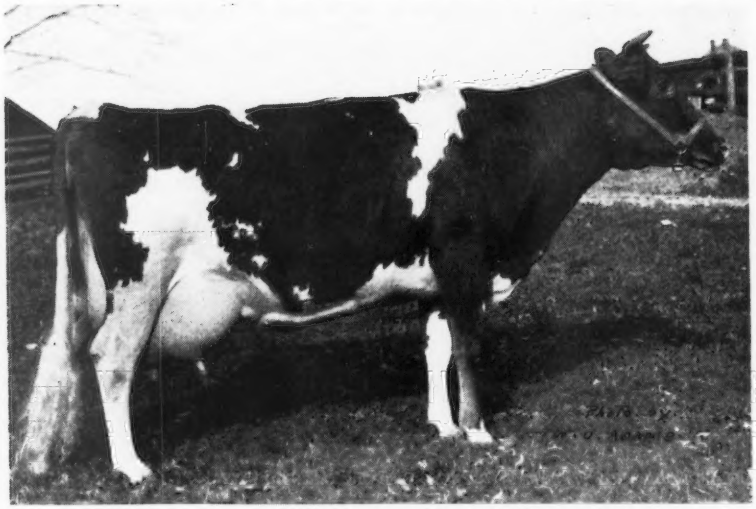

McDONALD FARMS ILAMAE (E '47-VG '48)
11564—547—Jr2—365C (730 milkings)
14474—681—Sr3—365 (1050 milkings)
Sold for $5,500, Klondike Sale, 1948

An Excellent daughter of McDonald Farms Distinction, out of McDonald Farms Dolly, that Excellent daughter of old Prediction, more Excellent and more 700 lb. daughters than any Guernsey sire. We bought Ilamae hoping for a future herd sire. She has just dropped for us a bull calf, sired by McDonald Farms Ideal, that is by McDonald Farms Prediction, out of that magnificent brood cow, Green Meads Thelma. No more could be said.

Her Dam

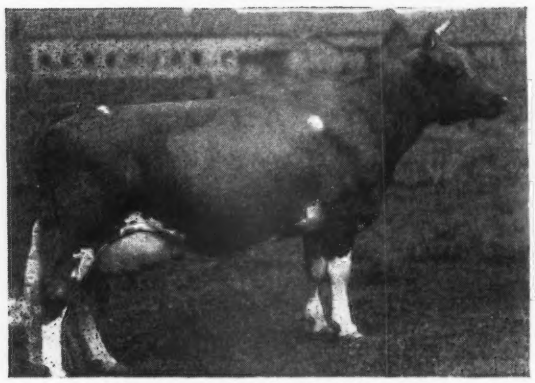

McDONALD FARMS DOLLY
13466—620—G
15379—707—AA
E '47-VG '48
Great Show Cow

Her Paternal Granddam

AIYUKPA L. QUEEN
11177—653—G
2 A. R. sons and 1 A. R. daughter
Granddaughter of Shuttlewick Levity

Ilamae is a full sister to McDonald Farms Distinctive, herd sire McDonald Farms, and a maternal sister to McDonald Farms Predictor at Caumsett Farm. On her bottom side, she comes from the best family at Klondike Farm, the famous Gay Countess family.

THIS IS NEWS. WE HAVE NO BULL CALVES FOR SALE AT THE PRESENT TIME.

T. B. Accredited 511466
Bang's Free A1167

BEN TULLOCH FARM
MILLBROOK • NEW YORK

John W. Hanes, Owner
R. D. Wilson, Manager
Moon Mullen, Herdsman

Liseter Farm FEDERAL ACCREDITED 111895 . · . BANG'S CERTIFICATE 95

Production is a MUST at Liseter

Records made at Liseter in 1948

	MILK	FAT	AGE
LISETER MERRY MILKMAID	16421	781	9yrs—365C
LISETER HARDWICK'S MAY	17287	779	6yrs—365
LISETER HARDFAST'S NELL	15014	781	6yrs—365
LISETER HARDFAST BELLA	13347	671	6yrs—365
LISETER HARDFAST'S CREAMCUP	13067	686	Sr4—365
FOREMOST MANDATE'S KEEL	13060	634	Sr3—365C (pending)
BRYNCOED'S ARABELLA	12613	616	Sr3—365C (pending)
WALNUT GROVE CORONA	11764	607	Jr3—365C
LISETER HONORABLE NELL	13071	634	Sr2—365C
LISETER REGINA ULTRA CREAMCUP	10375	534	Sr2—365
ANTIETAM JONQUIL	14441	632	Jr2—365
LISETER HARDFAST ULTRA CREAM	10419	602	Jr2—365
LISETER HONORABLE GEM	11363	586	Jr2—365
COLDSPRING'S B. R. ELISA	11673	521	Jr2—365
LISETER HONORABLE ESPERANCE	8856	456	Jr2—305C—3x (pending)

There is no selection testing at **Liseter.** We are on A. R. H. T. and hence every female in the herd without a record must be tested as she freshens.

We simply **Must Get Production** at **Liseter** with cows such as above bred to our

PRODUCTION SIRES

Antietam Gypsy Prince, whose 7 nearest dams average 15502—765 (4 immature). **Sire:** LANGWATER VAGABOND. **Dam:** BRIGHT LAD'S JANE,17390—766—BB.

Caumsett Flame, whose 7 nearest dams average 16068—803 (4 immature). **Sire:** CAUMSETT DYNAMO. **Dam:** CAUMSETT ROYAL PEARL, 19055—912—BB.

Coldspring's Noble's Valor, whose 6 nearest tested dams average 16380—822 (2 immature). **Sire:** COLDSPRING'S ROMULUS NOBLE. **Dam:** COLDSPRING'S HARDWICK'S CORA, 15732—819—Sr4—365.

Liseter Hardfast Royal, whose 7 nearest dams average 14682—756 (3 immature). **Sire:** LISETER BELLA'S HARDFAST. **Dam:** LISETER ROYAL BELLA, 14834—702—6yrs—365.

MISS R. J. AUSTIN
MRS. J. AUSTIN DU PONT } Owners
ZIBA BUNNELL, Manager

Liseter Farm **Newtown Square, Pa.**

Sterlingold Guernseys

THANKS FOR THE NAME

His **RIGHT** name is **PERFORMER** — Fairlawn Memoir's Performer
But maybe Improver **WOULD** have been better.

A CREDIT TO
FAIRLAWN FARMS
who BRED him

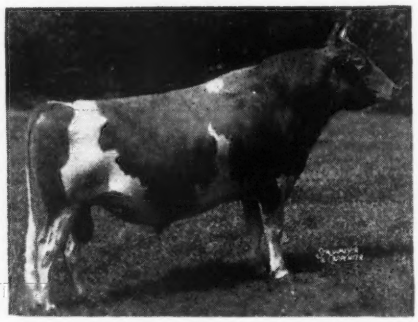

A CREDIT TO
STERLING FARMS, Inc.
who OWN him

FAIRLAWN MEMOIR'S PERFORMER

4 SONS SOLD AT PUBLIC AUCTION IN 1948

One topped the bulls at the Western Classic (conducted by California State Ass'n, in April)
One topped the sale at the Topsfield Sale (conducted by Merryman and Sons in September)
One topped the bulls at the Riegeldale Sale (conducted by Merryman and Sons in November)

THAT'S WHY WE THOUGHT IT STRANGE

When we recently received a letter from a man saying "the reputation of Improvers is not good." We presume he meant Performer, because we have no such bull named Improver. WHY we thought this such a strange statement was because this same man just a few weeks before had been trying to sell a SON of Performer for $25,000, and stated in a letter, written in October to a prospective purchaser, that the bull was "in my opinion a bargain."

Well that just shows what bargains we sell, because we sold this son of Performer direct to Langvalley Farm for $16,500, which we understand makes

A SON OF PERFORMER

The Highest-Priced Baby Bull Sold in the Last 28 Years.

This should be pleasing news to the many fine breeders, who have confidence in the cattle we breed, and who are using Performer sons.

Maybe this man, who wrote us, inadvertently hit on a good name for Performer, because from the way some of his heifers are shaping up, he might well merit the name, **Improver.** Of course, we know they are not ALL going to be good. Some cows just don't "nick" with a bull; and most of us know that NO bull ever sired all good ones. Anyone thinking otherwise is simply fooling himself—nobody else.

We know the price of success comes high; that human nature being what it is, success brings its jealous barbs. That unfortunately is too prevalent in this business. However, our business is trying to breed better cattle—not trying to change human nature. **WE** have a great deal of confidence in Performer. His son, Majesty, is being bred to THE TOP COWS IN OUR HERD. The first two to calve to his service being Excellents. We couldn't express our confidence much better than that, could we?

One of the first three Performers to freshen is pictured on the opposite page. She is just fresh and gives indication that she will MILK HIGHER THAN ANY 2-YEAR-OLD WE HAVE EVER HAD ON THE FARM; and her udder—well, Strohmeyer just insisted last week that we make a picture of it. Her dam at the same age? Not so good.

YES! MAYBE IMPROVER WOULD HAVE BEEN A GOOD NAME

T. B. Accredited

STERLING FARMS INCORPORATED

Conn. Bang's Free Cert. No. 457

NEWFIELD AVENUE · STAMFORD · CONN.

S. H. GOLDING, PRESIDENT — TELEPHONE 2-1901 — R. M. KINROSS, MANAGER

Sterlingold Guernseys

You Be the Judge. She Suits US!

A PERFORMER DAUGHTER

JUST FRESH AS A 2-YEAR-OLD

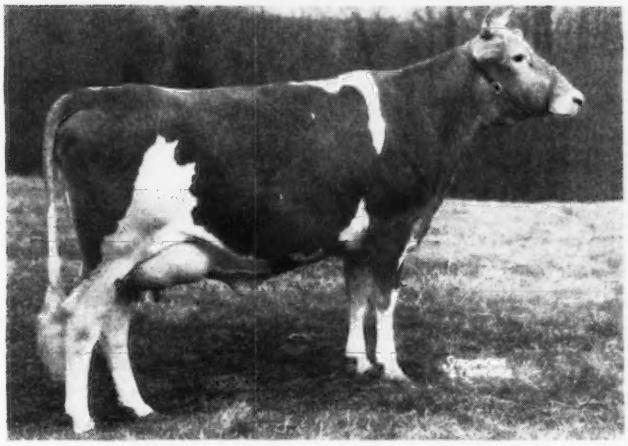

STERLINGOLD MANDY

Milking 53 lbs. a day on her 10th day in milk

HER DAM—As a 2-year-old

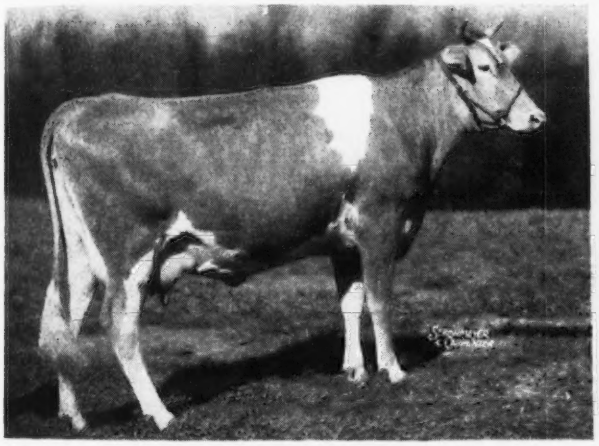

High day as a 2-year-old 45.2 lbs. A good illustration not to make too hasty judgment on 2-year-olds. This cow has matured into a real dairy cow, just completed a Class Leading record, and has been twice classified Very Good '47-'48.

MANDY'S UDDER

We saw a similarly beautiful udder on a Performer daughter, just fresh, at George White's last week. George is very proud of her, and rightly so, too. She's a good one.

It would appear from a comparison of the above two cows, both as to type and production that our new slogan could well be:

IMPROVE WITH PERFORMER

T. B. Accredited

STERLING FARMS INCORPORATED

Conn. Bang's Free Cert. No. 457

NEWFIELD AVENUE · STAMFORD · CONN.

S. H. GOLDING, PRESIDENT — TELEPHONE 2-1901 — R. M. KINROSS, MANAGER

COLONIAL ACRES

Blanchester, Ohio

On State Route 123—3 miles N. W. of Blanchester

C. W. KOEHLER, Owner — GEORGE MAHLERWEIN, Manager

OHIO—is taking its place among the LEADERS with GUERNSEY CATTLE in the UNITED STATES.

WE ARE—progressing along with Ohio—with GUERNSEYS of TYPE and PRODUCTION.

THE TEAM THAT HELPED PUT OHIO OVER
IS
THE TEAM THAT IS HELPING TO PUT US OVER
AND
WILL HELP PUT YOU OVER

A FEW WELL-BRED BULL CALVES FOR SALE.

SMALL FARMER BREEDERS

Can get young bulls
BRED IN THE PURPLE
At prices they can afford to pay
from

MARK-HAVEN FARMS

Mark Center, Ohio

LAUREL LOCKS GUERNSEYS

Congratulate
Charles Brown
Nashville, Tennessee
on the purchase of
Laurel Locks Imogene
and
Laurel Locks Ilah Girl

DONNELL MARSHALL — MILLER C. LONG

POTTSTOWN, PENNSYLVANIA

Rilma Kate's Greentree Tarzan

6 A. R. daughters, others on test.

He is the double grandson of Cathedral King's Caesar, A. R. whose dam was Cathedral Dorothy's Lass, 18814—1043—Sr4—365C, Class Leader 3rd place.

Tarzan sired Tarzan's Wildflower, 16033—847—6yrs—365C; Tarzan's Lady Rebecca, 11039—574—Jr4—365; Tarzan's June Maid, 9123—465—EEE.

He also sired Greentree Rilma Sensation that has three A. R. records beginning with 9889—465—GGG (third in New York State in the year made) and on her present fourth test has averaged 50 lbs. the first 110 days. These Tarzans and Caesars are uniformly great producers.

We have for sale a seven months old son of Greentree Rilma Sensation sired by Greentree Valiant Hero, the line-bred son of Valleywood Valiant Hero. Greentree Valiant Hero's first two A. R. daughters have A. R. records of 13365—662—Jr3—365, and 11302—520—Jr3—365 (1009).

GREENTREE FARMS

TOWN LINE - Erie County - NEW YORK

Caumsett Breeding Record

For 13 Years

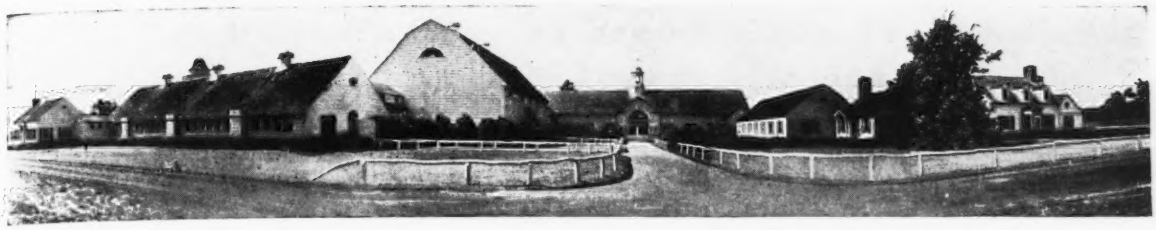

Calving Records:

Year	Total Cows Calved	Living Healthy Calves	Males	Females	Born Dead Full Time	Mummy	Retained Placenta	Cows Aborted	Sets Live Twins
12 year Total	663	645	345	300	12	6	39	8 (3 Sets Twins)	8
1948	59	58	28	30	2	0	2	1	1½
13 year Total	722	703	373	330	14	6	41	9 (3 Sets Twins)	9½

Year	Live Calves	No. Services	Services Per Calf	Calves Died During Year	Cows Sold as Non-Breeders
12 year Total	645	1058	1.64	5	20
1948	58	89	1.53	0	2
13 year Total	703	1147	1.63	5	22

Last 703 living calves at Caumsett took 1147 services.

The majority of Caumsett cows conceived at the first service.

The following figures show at which service conception resulted.

Year	1	2	3	4	5	6	7	8	9	10	11
12 year Total	397	147	66	18	9	3	2	0	1	0	1
1948	38	14	5	2	0	0	0	0	0	0	0
13 year Total	435	161	71	20	9	3	2	0	1	0	1

Marshall Field

Accredited Guernseys

CAUMSETT FARM GUERNSEYS

John S. Clark

HUNTINGTON LONG ISLAND NEW YORK

SALVATION IS FREE!

As the old negro preacher said when the collection was being taken, "Salvation is free, but you folks got to pay for the piping."

That's about the way it is with the Performance Register. *Through it we pipe to you all this valuable information, production records, show ring winnings and progeny data which is the salvation of your breeding program.* All you do is pay for part of the printing of these publications when you buy a yearly publication or volume.

Other breeds charge as much or more for yearly publications as Volume II of the Performance Register costs, and this publication has 5½ years data in it.

The Performance Register is the only breed publication set up so that you can look up ancestry and get the performance data at the same time.

Breeders have accepted this "salvation"; more than 3,500 have purchased Performance Register publications.

Keep The Breed At Your Fingertips.

Don't be without the

Performance Register

→

RIGHT NOW!

USE THIS COUPON

THE AMERICAN GUERNSEY CATTLE CLUB
PETERBOROUGH, NEW HAMPSHIRE

( ) Send me a descriptive folder on the Performance Register.
( ) Send me Volume I of the Performance Register at $10.00.
( ) Send me Volume II of the Performance Register at $10.00.
( ) Send the 47 Summary of the Performance Register at $3.50.
( ) Enter my subscription for yearly summaries and Volumes of the Performance Register. Send immediately on publication and bill me. (Orders for future publications are subject to cancellation by me at any time.)

Signed.....

Address.....

LONGBARN FARM DISPERSAL

ROMEO, MICHIGAN

Property of Harold L. Wadsworth

Friday, April 22, 1949

90 HEAD—7 Bulls, 45 Cows, 17 Bred Heifers, 21 Open Heifers

Mr. Wadsworth has been a breeder of Guernseys for over 10 years and has helped promote the breed throughout Michigan, developing one of the best herds in the state. Due to the pressure of other business he has decided, with much regret, to disperse his herd.

The present herd sire, Faithful's Vagabond, will be sold with 18 daughters and a number of cows in calf to him. He is an 8-year-old son of Langwater Vagabond, out of Antietam Faithful, 12881—608—EE, she by Foremost Prediction out of Bright Lad's Jane, 17390—766—BB, she by Hardwick's Bright Lad out of Janet Hardwick, 10966—576—F, *15851—833—D, by Mixter Hardwick. Faithful's Vagabond is by one of the best bulls ever bred at Langwater, out of a cow with three close crosses to Mixter Faithful.

His Daughters Show the Inheritance From These 4 Great Cows

His Dam

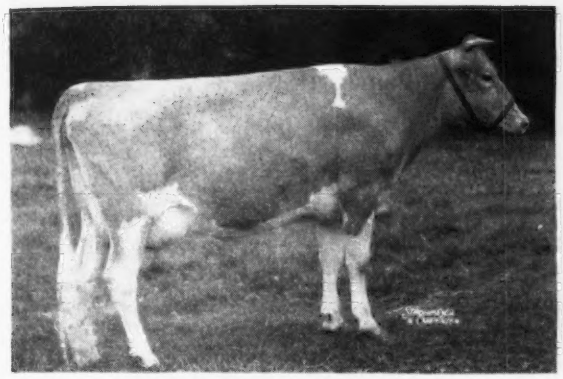

ANTIETAM FAITHFUL
12881—608—EE
3 A. R. daughters, 1 P. R. son. Antietam Janet, 16329—729—5yrs—365C; Antietam Queen, 14231—644—GG; Antietam Faithful 2d, 13609—615—GG.

His Sire's Dam

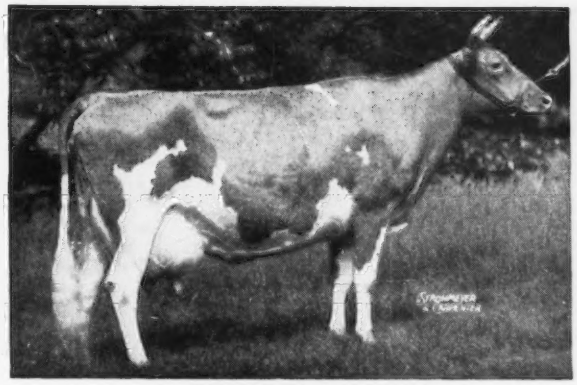

LANGWATER VALENCIA
17508—952—A
13623—763—E
1 A. R. daughter, 3 A. R. sons.
Langwater Valencia 2d, 11009—619—D.

His Dam's Dam

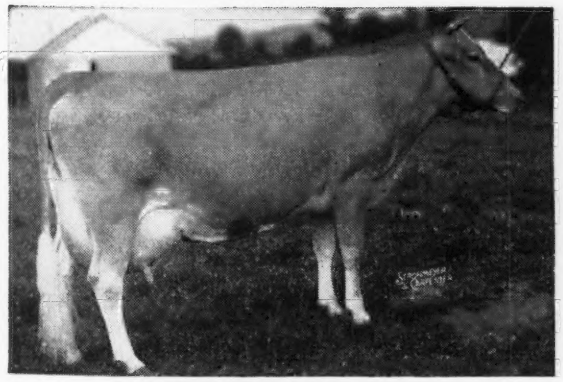

BRIGHT LAD'S JANE
10108—451—G
17390—766—BB
6 A. R. daughters, 3 A. R. sons
Out of Janet Hardwick, *15851—833—D.

Next Dam

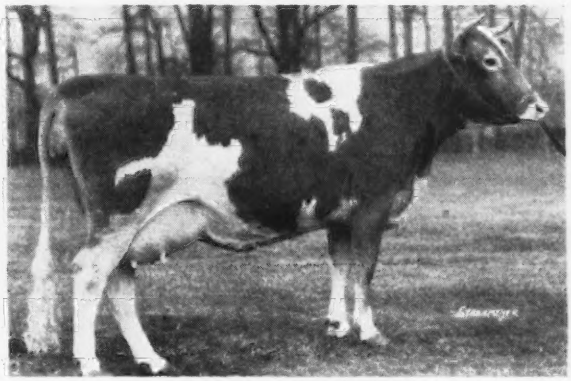

JANET HARDWICK
*15851—833—D
2 A. R. daughters, 2 A. R. sons
Bright Lad's Jane, 10108—451—G, 17390—766—BB; Bright Lad's Janet, 13179—686—AA, 13495—692—A.

Follow the Journal for More Details on the Longbarn Dispersal

For Catalogs write . . . **Louis McL. Merryman & Sons - Sparks, Maryland**

A SON OF PERFORMER

Sells for $16,500 at Two Months of Age To Langvalley Farm · Glenarm, Maryland

STERLING FARMS
INCORPORATED
Sterlingold Guernseys
STAMFORD · CONN.
NEWFIELD AVENUE
STAMFORD
~~1857~~
1901

S. H. GOLDING, PRESIDENT

R. M. KINROSS, MANAGER

January 6, 1949.

Mr. Charles G. Lang,
Langvalley Farm,
Glen Arm, Maryland.

Dear Mr. Lang:

This will acknowledge with thanks receipt of your check as deposit on Sterlingold Majestic, confirming the sale of this bull calf to you at $16,500.00, for delivery June 1, 1949.

To us it is an immense satisfaction to know that the full brother of our own sire, Sterlingold Melinda's Majesty, is being placed in a herd where he will have the opportunity he so richly deserves. After visiting your farm and seeing such a uniformly good lot of daughters by your Ace bull, we are more than ever convinced that it does pay to buy the good ones; you apparently think likewise. The addition of Sterlingold Majestic should make your battery of bulls one of the very tops in the country.

As far as we can learn, the sale of Sterlingold Majestic for $16,500.00 at two months of age makes him the second highest bull calf of the breed ever sold. Irrespective of price, it certainly is a great tribute to his sire, Performer, and to his dam, Melinda, that you have chosen this youngster as a future herd sire. There are many breeders who consider Melinda about the best cow around today. That, of course, is open to argument but we do know there are few cows alive that can equal her breeding, her Excellent classification and her 19537 lbs. milk, 961 lbs. fat, all rolled into one.

Langvalley Farm will be closely tied to us in their breeding program, and we can assure you that we look forward with pleasure to the close association with both you and your capable new manager, Bob Hogarth, that the future should bring forth.

Very truly yours,

STERLING FARMS, INCORPORATED,

R. M. Kinross
Manager.

RMK:jmw.

Sterlingold Guernseys

STERLINGOLD MAJESTIC — A LINE-BRED MELBA

Future Herd Sire at Langvalley Farm, Glenarm, Maryland

Himself

STERLINGOLD MAJESTIC
His 7 nearest dams average 842 lbs. fat.

His Full Brother

STERLINGOLD MELINDA'S MAJESTY
Our own sire. Bred to our top cows.

His Dam

Classified
EXCELLENT
1947 E E E E **E**
1948 E E E E **E**

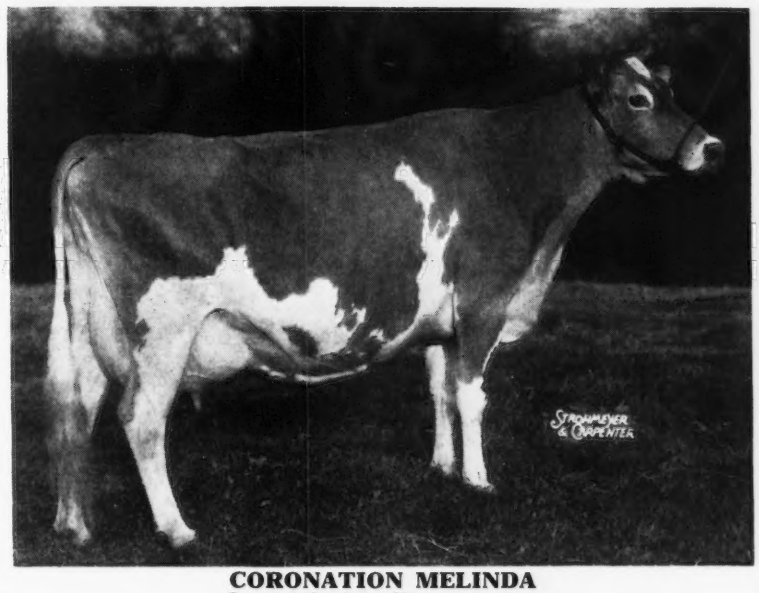

19537 lbs. milk
961 lbs. fat
6yrs—365

CORONATION MELINDA
One of the breed's great cows.
(Photo taken January, 1949)

HIS TWO GRANDDAMS

875—Sr4—365

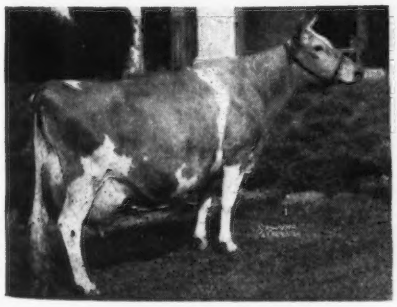

CORONATION MEMOIR
Maternal sister to Melinda.

804—GG

CORONATION MELBA
Dam of both Memoir and Melinda.

To Mr. Lang, owner, and Robert Hogarth, manager, we sincerely say THANK YOU.

To have bred such an outstanding youngster as this, is indeed a gratifying reward for our efforts to own a herd which we have always endeavored to keep, **SMALL—BUT VERY SELECT.**

Much HAS BEEN SAID... *More* CAN BE SAID

MANY OF OUR **BEST ONES** ARE THE RESULTS OF A **BUTTERFAT—CORONATION CROSS**

The Butterfat influence in our herd has been great.

FULL SISTERS

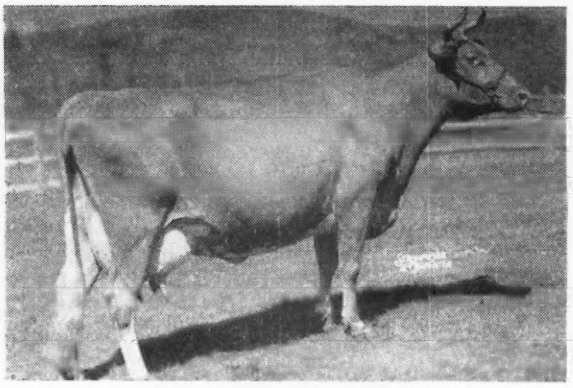

TWO BROOKS CALLA
Born: DECEMBER 28, 1937
11751—609—Sr3—305C—2x
Sire: Clara's Heartsease Butterfat, A. R.
Dam: Hilltop Butterfat Lilac
12841—736—EE

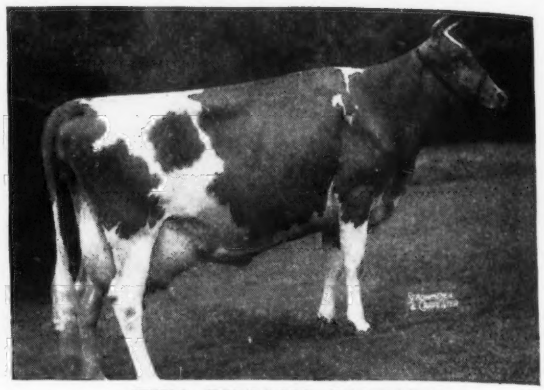

TWO BROOKS CANDIDA
Born: MARCH 7, 1940
13661—756—5yrs—365C
Dam of Chedco Remus that sold for $2,000, Wisconsin, 1947. A full brother to Remus is in service in our herd.

FULL SISTERS-IN-BLOOD

A CALLA DAUGHTER

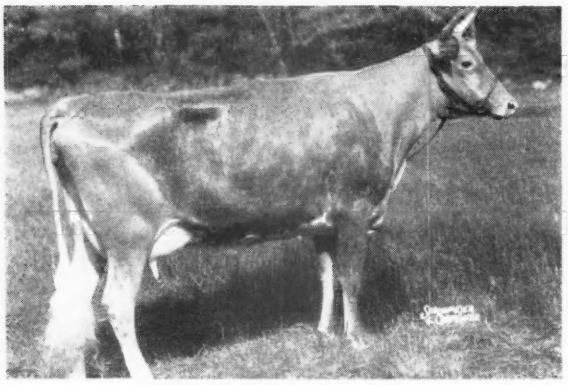

CHEDCO CALLA LILY
9897—560—Jr2—365

A CANDIDA DAUGHTER and
FULL SISTER-IN-BLOOD TO CALLA LILY

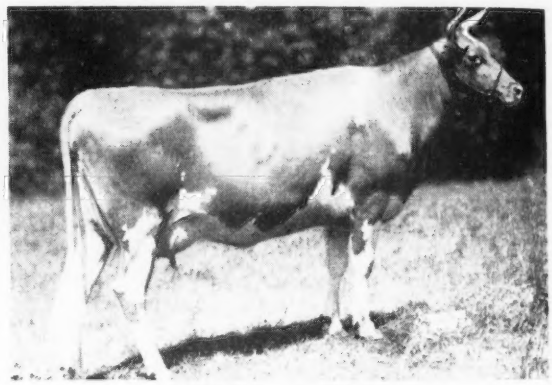

CHEDCO CANDIDA
8505—453—Jr2—365 in 272 days
A daughter of Chedco Coronation King, A. R. out of Two Brooks Candida, full sister to Two Brooks Calla (see above).

Calla Lily is by Chedco Coronation King, A. R. and out of Two Brooks Calla (see above).

Bull calves out of proved cows like these—cows rich in the proved Butterfat—Coronation blood. Calla Lily has a bull by Chedco Captain, dropped November 17, 1948, which we can offer.

Send for prices and extended pedigrees.

Federal Accredited No. 100024 . . . State Bang's Free No. 20

Chedco Farm

ON ROUTE 62 - BERLIN, MASS.

DELBERT FOX, Herd Manager — Telephone: Berlin 70 or Berlin 10-3

C. E. COTTING, Owner - 50 FEDERAL STREET - BOSTON, MASS.

HOUSATONIC FARMS, INC.

Southbury, Connecticut

The following cows completed records During 1948 our first list of A. R. records. All milked two times daily, in stanchions.

	MILK	FAT	AGE	
Hagan Farms Mirth	11947	659	5yrs	365 (pending)
Housatonic Farms' Ruby	13201	614	Jr3	365 (pending)
Housatonic Farms' Brown Betty	11007	609	Jr4	365 (pending)
Housatonic Farms' Fey	10435	598	Sr4	365 (pending)
Housatonic Farms' Danseuse	11393	563	5yrs	365 (pending)
Housatonic Farms' Algeria	10780	547	Jr3	365 (pending)
Housatonic Farms' Duchess	10677	511	Jr2	365 (pending)
Housatonic Farms' Rosaylia	10025	505	Jr2	365 (pending)
Housatonic Farms' Doreen	9942	515	Jr2	365 (pending)
Barrack Elnisar	12939	562	9yrs	365 (pending)
Deershorn Foremost Pearl	10580	531	6yrs	305C—2x
Mississippi of Milestone	9244	445	6yrs	305—2x (pending)

In the Herd Improvement Registry

	MILK	FAT	AGE	
Housatonic Farms' Merrily	9836	500	Jr3	HIR
Housatonic Farms' Eunique	9928	499	Jr4	HIR
Housatonic Farms' Easter Bonny	10715	490	Sr4	HIR
Housatonic Farms' Rosita	9492	472	5yrs	HIR
Housatonic Farms' Mazurka	8486	417	5yrs	HIR

VISITORS ALWAYS WELCOME

Harold M. Caton, Manager — Karl Hutter, Herdsman

DUNN'S TOUR

39th Year

HIDDEN VALLEY OPPORTUNITIES—5 miles south of Kingston, N. Y. . . . See our advertisement last issue. Now there are 4 daughters left by Langwater Jeffrey, 2 by Langwater Valencian, 2 by Langwater Onward and at least 7 cows and heifers that were bred at Langwater. A new New Holland baler has been added to the sale list. Tel: Schoharie 65 for particulars.

WHERE IS CORDAVILLE?—not on every map yet near one of the older, better herds headed by Langwater sires for 30 years thereby developing very impressive proved cow families, Class Leaders, etc. . . . from which we offer some of the choicest cows and heifers. Better call us at Marlboro 714—they should move quickly.

ALBANY, N. Y.—herd of 16 head in our advertisement last issue includes daughters of Caumsett Chieftain, Coronation Famous, Chedco Coronation King, Chedco Advance, Fra-Mar Coronation Noble, Gayhead's L. H. Actor. A. R. and HIR records. TWO OTHER HERDS in same locality offer fresh cows, open and bred heifers.

LONG ISLAND—family herd of 12 head, registered, must sell quickly for $250 average.

ALONG THE HUDSON RIVER—herd of 24 head of which about 15 are cows and bred heifers, vaccinated and accredited. Owner leaving February 10, wishes quick sale.

6 **PROVED SIRES**—2 Langwater—2 Green Meads—1 Lynbrook—1 May Rose-Sequel. Prices ascend from $1,500.

WHEN YOU TRAVEL — TRY DUNN'S TOUR

DUNN'S TOUR

"The Short-cut to Good Guernseys"

SCHOHARIE, N. Y. and CORDAVILLE, MASS.

1904 Fritzlyn Farms 1949

5 dams back of him over 700 lbs. fat • 3 in Junior Classes

BULL CALF

Dropped:
September 13, 1948

Sire: **Antietam Gypsy King, A. R.**
32 A. R. daughters
A son of Langwater Vagabond, A. R. and double grandson of Langwater Countryman, A. R.

Dam: **Fritzlyn Genuine Victory**
14592—659—G
16274—783—D
Granddaughter of Valleywood Valiant Hero, A. R. and Valleywood Dew Drop, 12754—587—GG.

2nd Dam: **Fritzlyn Genuine**
10025—506—G
14648—745—EE
Former State Champion

3rd Dam: **Fritzlyn Trojan Gem**
11516—581—FF
15877—746—BB

4th Dam: **Fritzlyn Ultra Gem**
14959—715—A

5th Dam: **Fritzlyn Ultra Lily**
13194—701—A

SEND FOR PRICE AND EXTENDED PEDIGREE

FRITZLYN FARMS • Pipersville, Pennsylvania

WM. F. FRETZ, Prop. — *Federal Accredited 43770 ∴ Bang's Free Certificate 485* — G. E. LeWORTHY, Manager

ELKHART COUNTY GUERNSEYS

"Guernsey Hot Spot of the Mid-West"

Isle of View Dispersal • CHARLES STOUDER & SON Owners

February 25, 1949 - 1 p. m. - at the Farm

NAPPANEE. INDIANA

Isle of View is located on U. S. Route 6—3 miles east of Nappanee.

30 HEAD

1 Bull – 15 Cows – 5 Bred Heifers – 9 Open Heifers

The Isle of View herd has an intensification of the blood of Imp. Primrose's Butterfat, nearly every animal in the sale carries some blood of this great sire.

Lot No. 1, Present herd sire, Mulhocaway Golden Janus, traces two times to old **Clara,** being sired by a son of **Hilltop Butterfat,** and out of **Butterfat Sequel Janice,** on test 14194—656—6yrs—365 in 296 days.

There are 15 daughters of Gaylord Squire Paramount, in the sale, he is by Langwater County Squire and out of **Pollyanna of Silver Maples,** 13540—646—BB, 13010—618—D. She is by Fanstay of Oronoko, 47 A. R. daughters.

The herd is an extremely dairy herd, having been on D. H. I. A. continuously since 1940, with a yearly average ranging annually between 400 and 500 pounds butter fat. Some cows in herd making better than 500 lbs. butter fat every year.

For catalogs write to . . . OSCAR R. WEAVER, GOSHEN, INDIANA, R. 3

We were happy to see

McDONALD FARMS S. MASTERMAN come to Big Springs Farm, owned by Fred Siess of Lebanon, Indiana, because he is a full brother to our herd sire.

Their Paternal Granddam

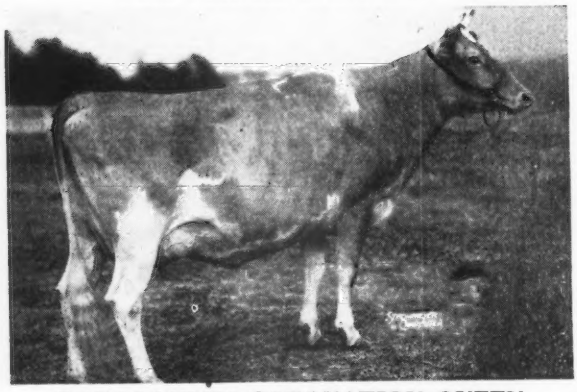

DOUGLASTON CORONATION QUEEN
13860—803—DD

McDONALD FARMS S. LEROY

Dropped August 29, 1946.

Sire: McDONALD FARMS STEADFAST
A son of Riegeldale Melba's Emory

Dam: McDONALD FARMS PRE JOSEPHINE
13170—691—Jr2—365
VG '47

His calves are now arriving out of a number of Langwater Timothy daughters that are performing so well for us. In these calves we will have the infusion of two great blood lines.

See what a son of this combination can do for you.

VALLEY SET FARM • Goshen, Indiana

MR. AND MRS. RUSSELL J. WENGER

Speaking of Cow Families

These two cows have tremendous influence in our herd

◄ **FULL SISTERS** ▼

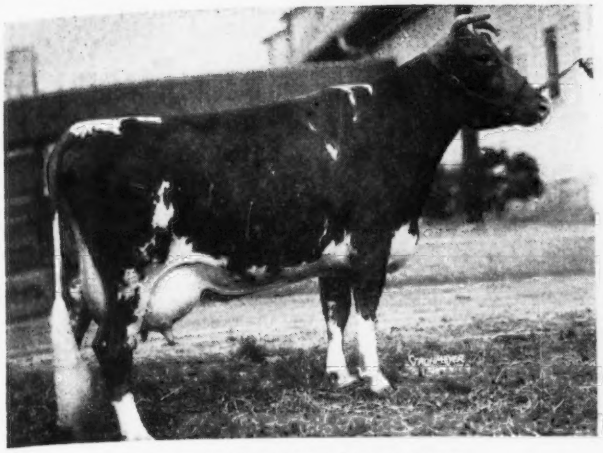

QUAIL ROOST MAXIM'S PRIMROSE
11151—571—EE
13279—652—A

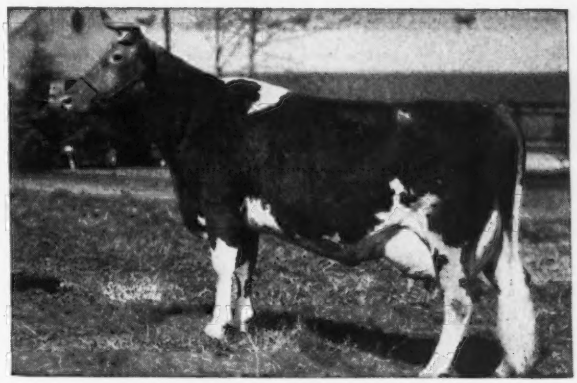

MAXIM'S INEZ OF QUAIL ROOST
10894—592—F, 11285—621—C
15613—829—A

Primrose and Inez are full sisters—both by High Point Prince Maxim, A. R. and out of Primrose's Foremost Christine, 13124—642—A, dam of 4 A. R. daughters. They are also ¾ sisters to Quail Roost Maxim's Christine another one of the 800 lb. fat daughters of old High Point Prince Maxim—and a cow that has had great influence on the Quail Roost herd. Inez through her son, Clear Springs' Advancer (now dead) leaves a great many granddaughters in the herd along with 2 A. R. daughters by Quail Roost Maxim's Prince and a yearling daughter by Riegeldale Emory's Majesty. Primrose leaves the following:

Full Brother and Sister

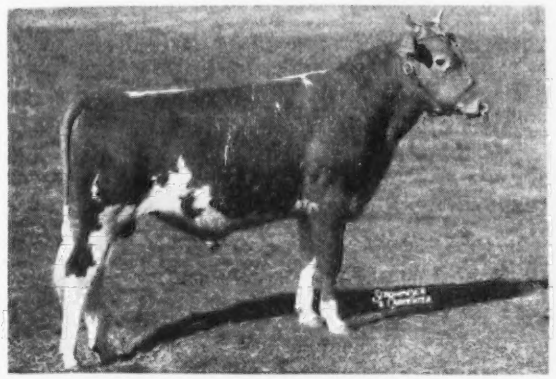

CLEAR SPRINGS' PRIMROSE KING
26 daughters on the farm, 3 have completed A. R. records others now on test.

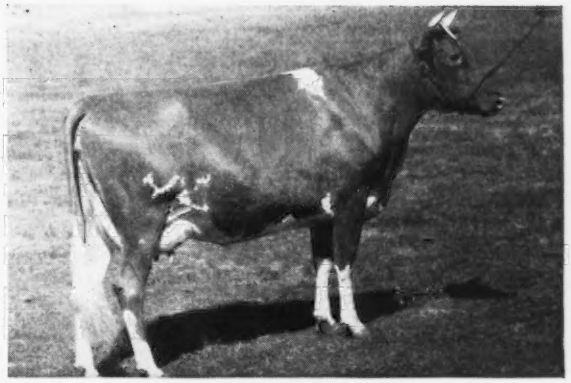

CLEAR SPRINGS' PRINCESS ROSE
11662—569—F, 13863—674—D
14476—756—5yrs—365

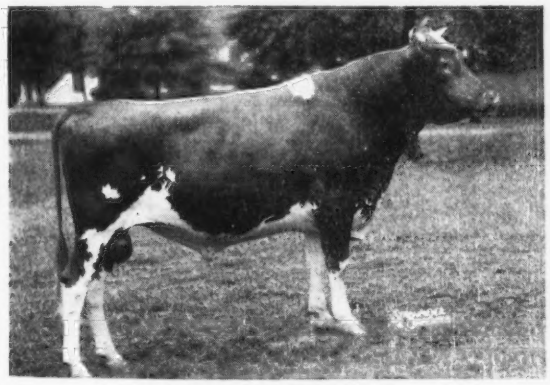

MAJESTY'S ROSE ROYAL

Primrose King is just 6 years old not many of his daughters have freshened, but all show great uniformity and dairy character. A full brother is in service at Mr. S. Presley Coker's herd at Hartsville, S. C. Princess Rose is again on retest and with a little good luck will finish her fourth record. She should finish with over 16000 lbs. milk and 800 lbs. fat.

We are using Rose's son by Riegeldale Emory's Majesty (see page 90 January 1 issue). His first calves are now arriving. A full brother is heading up the Verne Dale herd of Mr. W. T. Harris, Charlotte, N. C.

Some of the blood of this great family could help your herd. **We would be pleased to hear from you.**

N. C. BANG'S FREE HERD NO. 100 . . . T. B. ACCREDITED NO. 51444

A. L. BROWN, Owner
G. H. CARTNER, Manager
ALFRED M. BROWN, Assistant Manager

CLEAR SPRINGS FARM

CONCORD, NORTH CAROLINA **U. S. Highway 29**

V. A. CUMBO, Herdsman

MINNESOTA GUERNSEYS

He Has That LEVITY Inheritance

WEY ACRES LEVITY FANCIER

Sire: **CORONATION LEVITY PRINCE, A. R., $11,000**
2 Excellent daughters

His Paternal Granddam

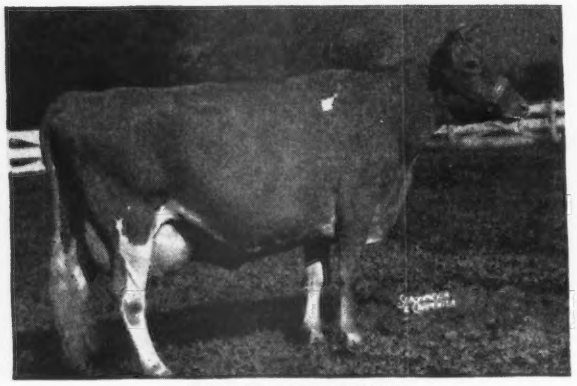

CORONATION LEVITY
10115—577—GG, 15252—877—A
Sold for $15,000

2nd Dam: SHUTTLEWICK LEVITY, 16896—804—G.
Sold for $25,500. 3 A. R. sons—4 A. R. daughters.

3rd Dam: LANGWATER LEVITY, 12785—662—EE.
Sold for $15,000. 5 A. R. daughters.

Dam: **ROYAL VALOR'S FANCY GIRL.** 16453—665—A.
A daughter of Royal Valor, A. R. **Fancier's** first daughters are now being bred. We will sell a few of our best calves and occasionally a few females.

VAN DYKE GUERNSEY FARM

ARTHUR A. VAN DYKE AND FLORA E. VAN DYKE, Owners

PHILLIP HEUER, Manager

Riverview Station, St. Paul 7, Minn., R. F. D. No. 1

A son from our best cow family

Watkin's Gem Evan

Born: DECEMBER 3, 1946

•

Sire: **Boulder Bridge Gnome,** a son of Green Meads King Don, out of Elcliff Beauty, 11769—638—F, 14417—744—BB, a daughter of Boulder Bridge Matchmaker, A. R.

•

Dam: **Charming Radiance of Watkins**, 7931—433—D. H. I. A.

•

2nd Dam: **B's Tianna Eve**
9204—459—D. H. I. A.
Gr. Ch., Central Minn. Guernsey Show, 1940.

•

GEM EVAN has been bred to some of our top heifers. His calves will be arriving shortly.

•

CLINTON FARMS

Watkins, Minnesota

We doubled up with ISLOF

2 sons of this Good cow have been used here.

Their Dam

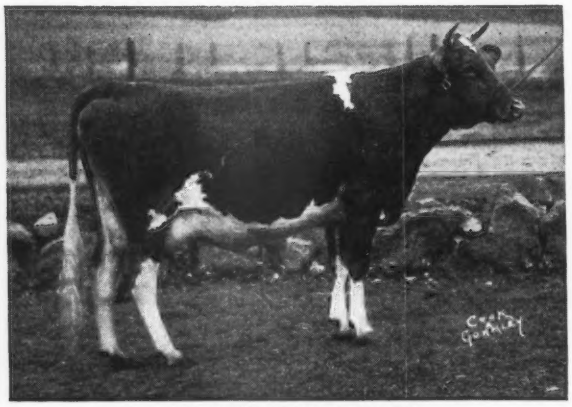

BOULDER BRIDGE ISLOF
16461—751—BB, 14444—709—GG
2 A. R. daughters—2 P. R. sons.

BOULDER BRIDGE GOLDDROP, A. R. by Wyebrook Matchless, A. R. with many good daughters in our herd.

BOULDER BRIDGE TRIBUTE
His 2 nearest tested dams averaged 15284 Milk—755 Fat. 1st 3-year-old, D. C. C., Gr. Ch., Ky., 1946. Tribute is a son of Valleywood Valiant Hero, A. R.

Sons of TRIBUTE are for sale

Federal Accredited for T. B. No. 540852–Bang's Certified Herd No. 362

CLOVER GLEN FARM

H. C. HANSON CO. BARNUM, MINN.

GUERNSEY BREEDERS IN MINNESOTA

There is a quarter page available the first of each month starting March 1 for any breeder wishing to feature his herd. Price, $23 per issue on contract, $25.00 occasional.

Contract mailed to interested breeder. Assistance gladly given in preparing copy on receipt of information on herd.

Write:
Guernsey Breeders' Journal
Peterborough
New Hampshire

MINNESOTA GUERNSEYS

A Brood Cow We Like

and a NIPPER daughter

PINE RIDGE DOE 2d

Born: SEPTEMBER 6, 1938

10050—469—8yrs—358 days—C. T. A.

On test, 3160—137—9yrs—HIR in 81 days

TWO DAUGHTERS IN MILK

Pine Ridge Comely

On test, 6376—314—5yrs—HIR in 151 days

Pine Ridge Dreamer

On test, 3081—114—Jr2—HIR in 84 days

1 daughter was Gr. Ch. at the Freeborn County Fair, 1948. Another daughter was 1st prize Aged Cow at the Freeborn County Fair, 1948. They made up the 1st prize Produce of Dam at the same show.

A son of PINE RIDGE DOE 2d is for sale Pine Ridge Donnie born April 2, 1948 by Boulder Bridge Combine (Valleywood Valiant Hero—Boulder Bridge Kamalin, 15409—758—AA, classified Excellent).

INQUIRIES ARE INVITED

Pine Ridge Farm

Hayward, Minnesota

CHRIS SKAAR AND SONS, Owners

One of the HORNET—PEERLESS cross

FAIRLAWN K. RADIANT

Born: FEBRUARY 1, 1947

Sire: FAIRLAWN H. EASTERN KING, A. R.

S: Green Meadow Hornet, A. R.

D: Franchester Saffron, 13987—795—A

3 A. R. daughters

His Dam

FAIRLAWN CALENDAR

9751—528—F, 16558—838—AA

15102—776—A—730 T. M.

3rd highest record on twice-a-day milking.

17458—925—8yrs—365

2nd Sr. Yearling, N. D. S., 1940

2 A. R. daughters.

K. RADIANT sons available from good type females.

Write us today

UTILITAS FARM — Ed. Geistfeld, Truman, Minn.

LONE ROCK FARM — Martin Geistfeld, Ormsby, Minn.

MELIOR FARM

Victor Geistfeld, Lewisville, Minn.

A Good Bull With the Right Kind of Daughters

FAIRLAWN H. GUARDIAN, A. R.

Sire: **Green Meadow Hornet, A. R.**, a sire of good type and high production in the Fairlawn herd.

His Full Sister

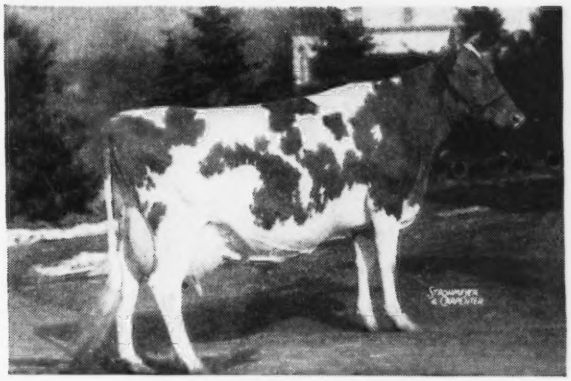

FAIRLAWN H. FRECKLES

17630—814—CC

Dam: **Daisy's First Chic**, 16549—754—A, 5 A. R. daughters.

2nd Dam: **Matyiko Farm Daisy**, 14452—650—AHI

His daughters produce:

ALCHRIST ADELINE, 8654—397—Jr2—HIR

ALCHRIST FRAGRANCE, 8604—397—Jr2—HIR

Grand Champion, 4-H Guernsey, Minnesota State Fair, 1948

3rd 4-H Guernsey, National Guernsey Show, Waterloo, 1948

ALCHRIST LULUBELLE, 8383—448—Jr2—HIR

ALCHRIST BEULAH, 9327—387—Jr2—HIR

ALCHRIST VICTORIA, 7456—372—Jr2—HIR

We can offer sons and occasionally heifers out of Guardian daughters.

ALCHRIST FARM **Hayward, Minnesota**

A. M. TENNIS & SONS, Owners

We Are Selling Sons of

BOULDER BRIDGE HEROIC

Sire: **VALLEYWOOD VALIANT HERO, A. R.**, sire of many good milking daughters in the Boulder Bridge herd. Grand Champion at National Dairy Show, 1940.

His Paternal Granddam

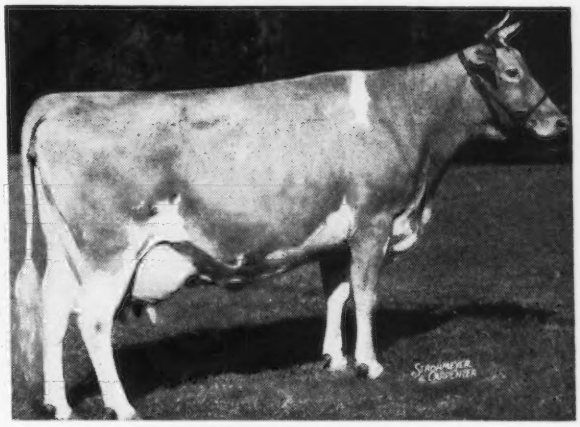

VALLEYWOOD HARRIET

14223—781—CC

Dam: **MINNEWASHTA K. HONORIA**

12451—642—D, 13859—701—A

Classified VG '47.

2 A. R. sons.

Grand Champion, National Dairy Show, Pacific International Exposition, 1939.

Heroic sons are for sale from cows that classified well.

ELMCREST FARM

E. L. SANDBERG, Owner

ROUTE 1, HOPKINS, MINNESOTA

WAUKESHA COUNTY

GUERNSEY BREEDERS' ASSOCIATION • Founded 1906

Testing by Us . . .

Waukesha County is made up of dairymen who run 2 Guernsey testing groups. Our Guernsey breeders make their living selling GOLDEN GUERNSEY MILK, plus the sale of heifers, bull calves and young cows.

Selecting by You . . .

We present you the facts from our 2 testers and can show you cattle of all Guernsey blood lines. A secretary with years experience can help you.

Please address all communications to FRANK FOX, JR., Secretary, WAUKESHA, WISCONSIN

BOMBER

CURTISS CANDY LEVITY BOMBER

Sire: **Green Meads Levity King, A. R.** $15,000, a son of Langwater King of the Meads, A. R., out of Aiyukpa L. Snowdrop, 13016—737—A, 12369—697—B, 2 A. R. daughters.

Bomber

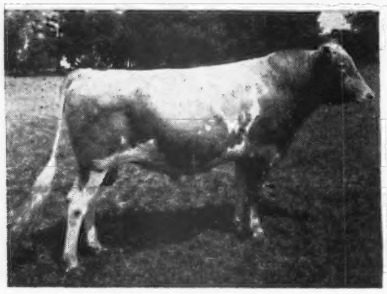

Dam: **Fra-Mar Anita,** 12780—613—D

A daughter of Fra-Mar Coronation Noble, A. R. and out of a daughter of Fra-Mar Farm King, A. R.

The BOMBERS are now in milk doing well.

BOMBER sons are for sale.

OWENDALE FARM — Mukwonago, Wisconsin

DAVE OWEN, Owner

Butterfat All The Way . . .

BUTTERFAT BLAZER'S RELIANCE

Born: MAY 24, 1946

Sire: **Butterfat Blazer's Plutocrat,** sire of a lot of top daughters at Davisdon Farms, Waukesha, Wisconsin. Plutocrat is by Hilltop Butterfat Blazer.

His Paternal Great Granddam

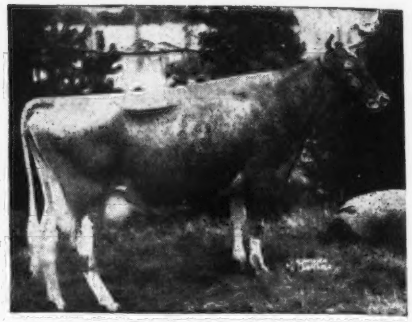

HILLTOP BUTTERFAT BELLETTA
10316—549—GG, 16630—868—AA

RELIANCE'S dam is a daughter of Hilltop Butterfat Clarion, A. R. and out of Hilltop Butterfat Clarise, 10375—635—G, 11331—625—BBB, 2 A. R. daughters, 2 A. R. sons.

RELIANCE sons from the kind of big, dairy cows you like.

SPECIAL OFFER—a son of Edgewood Edwin, Fiebrantz Stock Farms Edwin, born: November 11, 1947, out of a daughter of Hilltop Butterfat Clarion.

Occasionally a few females for sale

FIEBRANTZ FARM

ROBT. WILLIAMS, Owner — **Rt. 2, Box 217, Waukesha, Wis.**

The Sire or Grandsire of Most of Our Cows

MONARCH'S CHALLENGER, A. R.

American Index, 11 pairs, 10382—5.26%—546.

His daughters are high producers and good type. He is by the sire of good production Monarch's Blue Boy, A. R.

CHALLENGER is line-bred to Proud Prince of Edgemoor sire of Proud Dora.

PROUD DORA OF ECHO GLADE, 19147—1007—A

Wisconsin State Record and Former Class Leader. 3 A. R. records average 806 lbs. fat. You can get this production inheritance by these bulls. MONARCH'S CHALLENGER'S NOBLE (Monarch's Challenger—Monarch's Golden Queen Bessie, 4 consecutive D. H. I. A. records average 305 days, 10332—563.5). MONARCH'S BUTTER KING (Monarch's Valor—Monarch's Butter Lass, 12490—644—5yrs—305C).

BULL CALVES by these sires. Occasionally a few females.

LURVEY BROTHERS

Attention: WILLIAM LURVEY — **Dousman, Wisconsin**

We Offer . . .

Jerry K. of Craigland

Born: MARCH 15, 1948

Sire: **Kitchener Major,** a son of McDonald Farms Fashion Plate, A. R., out of Kitchener Sweet Pepper, 8701—418—Sr4—305C, she by Kitchener Trumpet, A. R.

Dam: **Jennie K. of Craigland**
11000—541—DDD
10195—496—Sr4—305C
10675—551—5yrs—305C

4 lactations total 2100 lbs. fat.

A daughter of Kitchener Gay Lad, A. R.

Write for price and extended pedigree.

CRAIGLAND FARM

Mukwonago, Wisconsin

ORLIN P. & JAMES P. CRAIG, Owners

THE GUERNSEY CAPITAL OF AMERICA

WAUKESHA COUNTY

GUERNSEY BREEDERS' ASSOCIATION ◆ Founded 1906

The FASCINATORS are in MILK

FOREMOST FASCINATOR

Sire: **FOREMOST ACME, A. R.**
His 3 nearest dams average 17326 Milk—868 Fat.

His Paternal Granddam

FOREMOST LIDA
15537—826—GG
17674—962—CC

Dam: **FOREMOST RIGOLETTE,** 13504—663—GG
2nd Dam: **FOREMOST CORNELIA,** 15554—752—A
A daughter of Langwater Foremost, A. R.

FASCINATOR is strong in MAY ROSE breeding.

Sons are for sale.

"One of the oldest Guernsey breeding establishments in Waukesha County."

PARK FARM • Waukesha, Wisconsin

JOHN H. WILLIAMS, OWNER

35 COWS

16—over 600 lbs. fat

GLENWOOD'S PRIM OF DAIRYLAND
14923—771—Jr3—365

Betidy of Ellyn	14050	769	9yrs—365
Argevna Debutante	14380	694	7yrs—365
Argevna Novice	16000	653	Sr4—365 (pending)
Linwood's Bird of Arpin	13589	655	A. A ton of fat cow

Her 10-month-old son by Caumsett Dynamic available and shipped anywhere on approval.

Lee's Rosy	14337	651	CC. A ton of fat cow
Shady Gulch Peony	12359	644	A. A ton of fat cow
Priscilla's Queen of Arpin	12941	635	A. A ton of fat cow
Bridget of Riverdale	13181	630	A
Nipporsink Gold Dust	10814	609	A
Chere Ce Charm of Ellyn	11524	609	D
Carqueen of Ellyn	13422	608	AA
Comet of Ellyn	11887	605	A

SUNNYBROOK FARM

Dousman, Wisconsin

LEE BURLINGHAM & SON

2 Good Ones go to Arizona

CONSIGNED: **First Annual Arizona State Guernsey Sale**
March 7, 1949—State Fair-grounds, Phoenix

★ **ADOHR FANTINE'S NELL**—Born: JUNE 3, 1944

Due: MARCH 29, 1949

On test 11346.1—573.0—Sr3—305 in 265 days. Bred to qualify for 305 days.

Sire: **Adohr Fantine Leader, A. R.,** a son of Fantine's Brilliant of Adohr Farms, he by Brilliant Holliston of Rockingham. Leader is out of Chuckanut Linneta, 13156—823—Jr2—365C, 9th Place.

Dam: **Nell's Oregon Pet of La Pine**
11484—556—A

★ **ADOHR JASPER'S SHIRLEY**—Born: AUGUST 20, 1946

Due: Approximately MARCH 20, 1949
Pasture bred

Sire: **Shamrock's Jasper of Surrogate,** a son of Surrogate's Supreme of Adohr, A. R.

Dam: **Adohr Shirley Temple**
407—D. H. I. A. 10 mo. 5yrs
416—D. H. I. A. 10 mo. 6yrs
410—D. H. I. A. 10 mo. 7yrs
A granddaughter of Fantine's Brilliant of Adohr Farms, A. R.

HERE ARE 2 THAT WE HOPE WILL BE APPRECIATED

ADOHR FARMS - Camarillo, California

T. A. KNIGHT, Farms Manager J. L. ELLIOTT, Herdsman

Sanfadair Farm

We are counting heavily on this sire — GREEN MEADS SANFADAIR

Sire: LANGWATER VINDICATOR
(14 nearest dams average 15394—770). A son of Langwater Valencian, A. R.

Dam: LANGWATER CORA, 15653—710—D
Traces to the Coronet family. Dam of Langwater Coral, 18019—853—A.

A Pair of Sanfadair Daughters

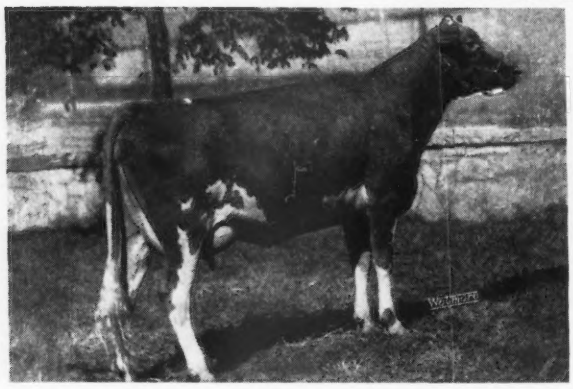

SANFADAIR RUBY
Sold for $950 to Robert Ahrens, Hudson, Wis. in the 1948 Minn. State Sale.

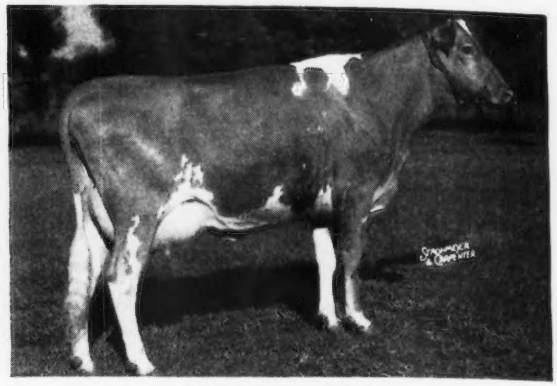

SANFADAIR LOBELIA
On test 3593.5—150.57—Jr2—305—2x in 96 days.

Sons of these cows by SANFADAIR are for sale.

WILD FARMS PRINCESS CORDELIA
13685—625—6yrs—365

SANFADAIR DANNY'S CHARITY
5483.4—277.75—5yrs—305—3x in 138 days.

FLASH'S LADY OF MAPLE LEAF
8847—413—4G, 5429.1—220.25—5yrs—305—2x in 140 days.

SANFADAIR ALERT'S DUCHESS
7603.8—353.89—5yrs—305—3x in 170 days.

We invite your inquiry for prices and pedigrees on these good bulls.

SANITARY FARM DAIRIES, Owners — LEWIS M. MEYER, Manager
E. J. RIEDEL, Pres. — Farm is located at . . . WHITE BEAR LAKE, Highway 96, ST. PAUL 10, MINNESOTA

Pine Manor King's Royal

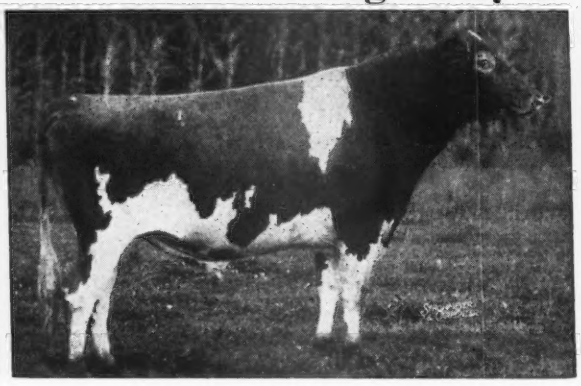

Sire: CORONATION KING OF PINE MANOR
Dam: FLORHAM CRYSTAL, 847—EE, 966—AA

Fat Production of all daughters reported by the Club as Jr2 and Sr2 on 2x—over 305 days: 719—579—527—501—(3 between 350-400) on 305 days: 2 over 500—2 (475-500)—1 (466)—2 (425-450)—5 (400-425)—5 (375-400)—5 (350-375)—6 (325-350)—3 under 300.

JUNIOR SIRE
SUN-BLEST FARMS CRYSTAL PRINCE
Sire: LANGWATER VICTORY
double grandson of Moonlight
Dam: SUN-BLEST FARMS ORCHID
17131—787—F
E '47
¾ sister-in-blood to Royal.

ACCREDITED — NEGATIVE

DIETRICH FARMS, INC.
BREMEN, INDIANA, ON U. S. 6
OWEN H. DIETRICH, Manager

DO YOU HIDE your light under a bushel? You do if you have a fine herd but use odds and ends for your correspondence. People get a wrong impression of you. Write today for samples and prices of

Outstanding Guernsey Stationery

TRANSCRIPT PRINTING COMPANY
PRINTERS OF THE JOURNAL
Peterborough, New Hampshire

MEDIUM SIZE BREEDERS

May find herd sires with
THE BEST BREEDING TYPE AND PRODUCTION
Why not send us your requirements.

MARK-HAVEN FARMS
Mark Center, Ohio

1871 - Mainstone Farm - 1949

The Breed's Oldest Guernsey Herd

INTRODUCING...

Black Mountain King of the Meads

Sire:

LANGWATER VINDICATOR

His 14 nearest dams average 15394—770.
1 A. R. daughter.
Daughters on test:
Green Meads Dame Alice, 10318.3—475.90—Sr3—365 in 318 days.
Green Meads Dame Mona, 4584.6—210.73—Sr2—365 in 116 days.
Green Meads Dame Rosalind, 12005.0—565.61—Sr2—365 in 305 days.
Green Meads Dame Wilhelmina, 11041.1—511.16—Jr3—365 in 268 days.

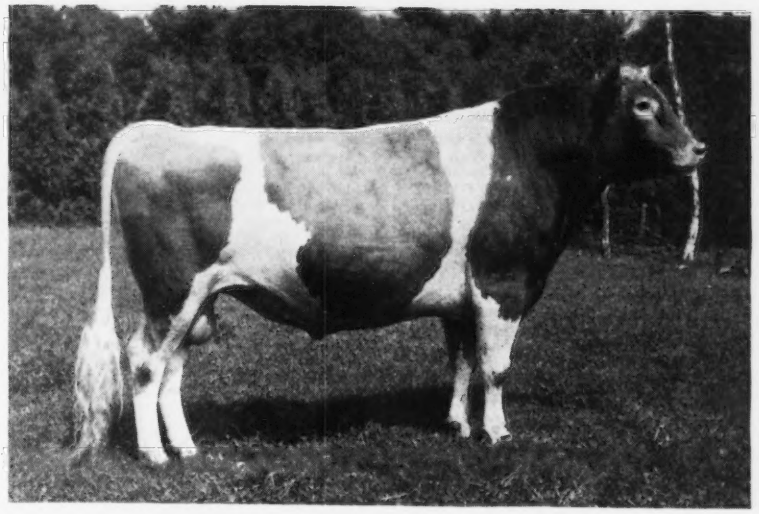

This young sire traces on top to the Country Flower line and the Coronet line and on the bottom to Langwater King of the Meads and the Theda family.

His Dam

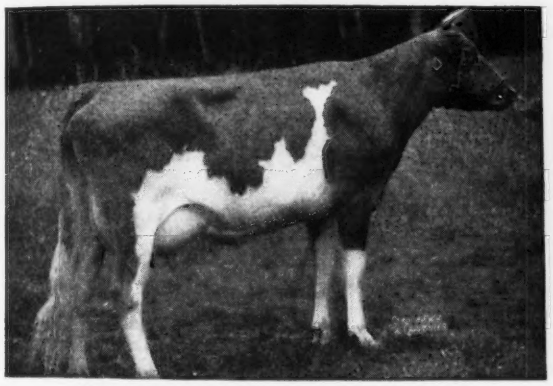

GREEN MEADS QUEEN DAWN
14648—744—GG

Dam of:
GREEN MEADS LADY DESIRE
14864—800—Sr2—365C, Class Leader 9th Place
GREEN MEADS LADY DELIGHT
14165—747—EE
GREEN MEADS LADY DEVOTION
13911—737—EE

His Paternal Granddam

LANGWATER CORA
15653—710—D

LANGWATER CORAL
18019—853—A
LANGWATER ONWARD
Herd sire at Langwater Farm
LANGWATER CORINNA
Sold for $2,750
LANGWATER CORSAIR
Sold for $2,650
From the Jean Du Luth Coronet line.

BLACK MOUNTAIN KING OF THE MEADS—first calves will start to arrive next month. He will have some sons for sale out of high record dams.

FURTHER INFORMATION ON REQUEST

T. B. TESTED

VACCINATED ACCREDITED No. 85

Wayland, Mass.

ANDREW KETCHEN, Manager

VISITORS ALWAYS WELCOME

HERSCHEL BURT, Charge of Herd

DIARY (CONTINUED)

From Back Cover Page 522

last heifer, Curtiss Candy Heir's Barbee, is as good a calf as I have ever seen. I urged Otto to consign a top to The Guernsey Sale and suggested four Coronation Levity Prince's: Wey Acres Levity Lustre out of Wey Acres Lilian's Lustre, 17998—914—Jr3—365C; Wey Acres Levity Floret out of Argilla Levity Floret, 14066—671—Sr2—365 (E '47—GP '48), she by Pine Manor Levity's Legacy out of Argilla Ceres, 840—AA, 688—FF, 880—DD, 954—AA; Wey Acres Levity Annie out of Wey Acres Prince's Ann, 15526—738—Sr2—365C; Wey Acres Levity Calla Lily, out of Wey Acres Easter Lily, 11659—563—Sr3—365C, all will show heavy in calf to either Flying Horse Colonel's Promise ($10,000) or St. James Champion Bruce, it don't make no difference. The breed has no better young bulls, some may be as good. I suggested a Colonel (Chedco Colonel—Alfalfa Farm Primrose, 1083—Sr4—365C (E '48) out of Hominy Hill Rosabell (VG '47—E'48), 13409—677—Sr2—365C by Riegeldale Coronation King, she bred to Coronation Levity Prince. These are the kind that will keep The Guernsey Sale where it belongs; top cattle from top people; no faults concealed, those with minor ones announced. **This policy must never change.**

We had hard luck in not seeing Frank and Helen Weyenberg and I am sorry. The herd is bearing the fruit of always buying the best and latterly by Otto Kline's superior herdsmanship and farming ability. I congratulate the Wisconsin Guernsey Breeders in giving these friends of mine the plaque commending them for breeding and developing such fine Guernseys. They were not up when we left for the North and when we returned about 5:30 the house was dark. They had left word they were only at a neighbor's and to call but the message miscarried. I am sorry indeed.

Chet Williams came over and we drove to Kiel to see Fred Sy's herd on which Clarence and I have an option. His last bull is Cesor Mercury's Chief (Cesor Noble's Mercury—Flora Dora of Elsoto Farm) which he is retaining for his son. He has 12 daughters of him ranging from a few weeks to yearlings. 11 daughters of Triton of Thorn Hill (Noble Albert of Thorn Hill—Sedgley Majesty Tricksey); 11 daughters of Victoria Max of Thorn Hill—Bournedale Master Max, sire: Bournedale Master and Alberta out of King's Victoria of Thorn Hill; she is a double granddaughter of Atamannsit Honorable Warrior and line-bred to Cherry's Regent, 12 A. R. daughters, 2 Class Leaders and Langwater Planet, 16 A. R. daughters, 1 Class Leader. He is a ¾ brother to Steadfast both by Royal Master, Planet out of Desire. Steadfast out of Dairymaid. On the bottom side the cows carry the best Ne Plus Ultra breeding May Rose, Clara's Sequel, Langwater Foremost and Glenwood champions including Dairymaid of Pinehurst. They could be bigger, but have as nice udders and dairy quality as in the breed. There are also two daughters of Consoler of Thorn Hill (Wendmere Regent's May King—Consequence of Thorn Hill) old but fountain heads of fine families. Clarence and I want $500 around for the 36 head and will allow purchases to leave up 6 at $200 each and 10 more at an agreed price. If you only want 20, we will keep the balance.

Up early Monday morning and took the South Shore Electric to Waukegan where Delbert had sent Jack Spearing to meet me. It was a slippery as it gets to be. Jack came to an unexpected stop sign put on his brakes saw "no dice." Tried to beat another car across, the other tried to stop "no dice." No one hurt but cars and Insurance Co. but Jack was late.

When I arrived at Curtiss, Herb Walbaum, Manager for Dorvillee Farm, O. S. Caesar, Prop., Barrington, Illinois was waiting for me. We disperse the herd about 160 head, April 11, including Boulder Bridge Golden Prince: dropped September 11, 1944 by Green Meads King Don out of Boulder Bridge Queenie died on test, had 448 fat in 242 days, by Valleywood Valiant Hero, Ch., N. D. S., 1940, 29 A. R. daughters out of Hilltop Heartsease Favorite, 838—A, by Heartsease's Butterfat. Next dam: Hilltop Que Vive Favorite, 12604—757—AA. He has 32 daughters and 5 sons in the Sale. Curtiss Candy Levity Flash dropped October 24, 1943 (Sire: Green Meads Levity King, $15,000, Dam: Gayhead's Her Goddess, 10304—488—GG) is in sale with 31 daughters and 2 sons. There are 19 daughters and 3 granddaughters of Rock Creek Reaper. 8 daughters and 6 granddaughters of Hilltop Butterfat Sentry (Butterfat Sequel—Hilltop Butterfat Jane, 666—GG, 747—A). Also a very choice lot of daughters and granddaughters of Douglaston Lord Duncan by Imp. Financier of Myrtle Place out of Fayroyal's Garnet, 12329—600—GG, top Emmadine Farm Sale, 1932, at $1,400 (see Feb. 15 advertisement for further details). The herd is vaccinated and negative.

Herb took me to Mr. George Fairweather's Farm for a short visit. He has been ill and is selling his herd privately. Has them priced reasonably and they look milk all over, should sell easily, I recommend them.

After we got the most efficient herdsman, John Johnson, to work on the information we went over the herd. They look milk all over. We visited Mr. Caesar for a short time and Herb took me back to Delbert's. Jack Spearing, Del and I drove to Burton Lane and I suggested three daughters of Valor's Faithful Supreme (McDonald Farms Supreme Blend—Foremost Old Rose, 1st N. D. S., 1940, at 3 years, 490—CCC, 742—A). FIRST CHOICE: Burton Lane's Supreme Lenora, on test Jr2—365 has 10898—475—in 277 days, due April 14. She will go over 650 and is more than nice; is out of Burton Lane's Alert Honora, 491—Jr2—365—730 T. M. SECOND CHOICE: Burton Lane's Supreme Iris has 13408—654—Jr2—365C, is on retest going 81 lbs. fat per month, will be exactly five sale time; is out of Burton Lane's Sargon Glenna, 472—Jr2—305C—610 T. M., 538—Jr4—305C—610 T. M., by Green Meads Sargon, full brother to Myhaven King and Green Meads Taurus. THIRD CHOICE: Burton Lane's Supreme Lorraine, 3 years., just fresh, over 600—Jr2—365. Dam is another Sargon, Burton Lane's Sargon Freckles. Herd looked very good especially Afton's Golden Keepsake.

All went to dinner up the road and back for a pleasant visit with Maude and Francis Cox, the latter now taller than either Maude or Bert and most comely.

Up early next morning and went over herd with Del and Jack, had seen calves night before. They have a box stall that I call the million dollar stall. Curtiss Candy Heir's Barbee mentioned before as good as they come; another Heir, Curtiss Candy Noble Primrose last calf of Quail Roost Noble Primrose, 13894—704—GG, 12415—630—4E¶, 15730—744—Jr4—365C (E '47-'48), Sr. & Gr. Ch., N. G. S., 1947. Calculator's Marigold also has an Heir just born, just as nice. There are two Boulder Bridge Plutocrats out of Curtiss Candy Levity Destiny, 1st 2 years, N. G. S., 1947, 3 years, Canadian Royal, 1948, own sister to Heir and looks great. The other out of Curtiss Candy Levity Honey (Green Meads Levity King—Calculator's Marigold). They have four Marigolds in the herd and sold two for $6,000; not bad for an $1,100 heifer. There are three Curtiss Candy Levity Colonel's (Green Meads Levity King—Curtiss Candy Levity Charlotte that is going over 900 this trip) so of the Douglaston Princess Charlotte daughters, the daughters of Coronation King of Pine Manor, Curtiss Candy Levity Charlotte, 13739—717—Jr2—365C, 14751—834—Jr3—365, retest 10429—517—5yrs—365 in 208 days; Langwater Corporal—Pine Manor Lotus, 645—G, 856—C, 744—AAA, 693—4A; Douglaston Lord Donald—Douglaston Charlotte, 748—A, dam of Riegeldale Emory's Conrad are all the highest record daughters of their sires; not a bad sort of brood cow. The Colonel's are out of Caumsett Eastern Pendant, 1st 4 years, N. G. S., 1948 and Oak Island's Rosy, 15112—766—Jr4—365 (VG '47-GP '48) $8,500. There is also a Curtiss Candy Levity Chum out of Patsy Jane of Meadow Lane, 611—GHL 16359—847—Jr4—HIR—365 (3x), World Record. Jean, Jane, their dam and Oak Island's Rosy should please the Hudson boys. They are the tops in my opinion.

For bulls for the 3rd Bull Sale, which will include twelve to fifteen heifers this year and will be held as soon as Delbert gets back from judging at San Francisco. We discussed a Colonel out of McDonald Farms Hester, 596—GG (VG '48), 1st 4 years, D. C. C., 1947, $14,000, 3rd Aged Cow, N. G. S., 1948. An Heir out of Patsy Jean of Meadow Lane, 14174—717—Jr3—HIR—365 (3x), Class Leader 8th Place, 2nd, Canadian Royal—another Heir out of Curtiss Candy Levity Destiny. Curtiss Candy Charmer, by Plutocrat out of Curtiss Candy Levity Charlotte, 717—Jr2—365C, 14751—834—Jr3—365, on retest going over 900. Two sons of Lea Lady Winona, 511—FF; one by Heir and one by McDonald Farms Lucky Boy. The latter returns, Green Meadow Wistaria through his dam Green Meads Thelma, 740—D, that is by Green Meads Watchful, Wistaria's son. This is a great bottom line for milk—Lea Lady Winona, 13695 Milk; Green Meads Lady Wilma, 17213 Milk; Green Meadow Wistaria, 15963 Milk; Green Meadow Wistful, 14969 Milk. The first stall of heifers we saw after breakfast had Curtiss Candy Levity Lenda (Green Meads Levity King—McDonald Farm Dairymaid, $8,000) in it already in the McDonald Sale there was one outstanding one: Lookout Valley Levity Lucille, sold Ill. Sale, 1948, by Curtiss Candy Levity Hero, purchased from Bill Gilmore in the Ill. Sale last fall. I felt proud, her dam Curtiss Candy Lea Lady was Champion last year at Ill. Her granddam, Lea Lady Winona, mentioned above was a debutante purchased by Delbert in The First Guernsey Sale after Curtiss Candy was founded and the other three grandparents were all bought in our first trip. I kept teasing for one for The Guernsey Sale and finally let me have a Green Mead Levity King out of Green Meads Lady Penelope, 715—G. Next dam Green Meads Queen Phyllis, 14481—826—C, own sister to Blakeford Phyllis (E '47—'48). This one bred to Curtiss Noble Curtiss, 'nuff sed.

The plane is landing in the Washington Air-port.

For Catalogs Write . . . **LOUIS McL. MERRYMAN & SONS, SPARKS, MARYLAND**

WANTED

10 or 15 farmer's pure bred Guernsey heifers old enough to breed February or March, 1949. Prefer Langwater or Foremost blood line. Would like to have them all by one bull if possible.

T. B. Accredited 551447 . . . Bang's Free 87

WOODVALE FARM

Tarboro North Carolina

C. H. HENDERSON, JR., Owner

C. R. POINDEXTER, Manager

The Leach Farms Dispersal to be held at Oshkosh, Wisconsin, will be February 18 as indicated on page 439, but the day is FRIDAY instead of Thursday.

Remember the Date:

FRIDAY, February 18, 1949

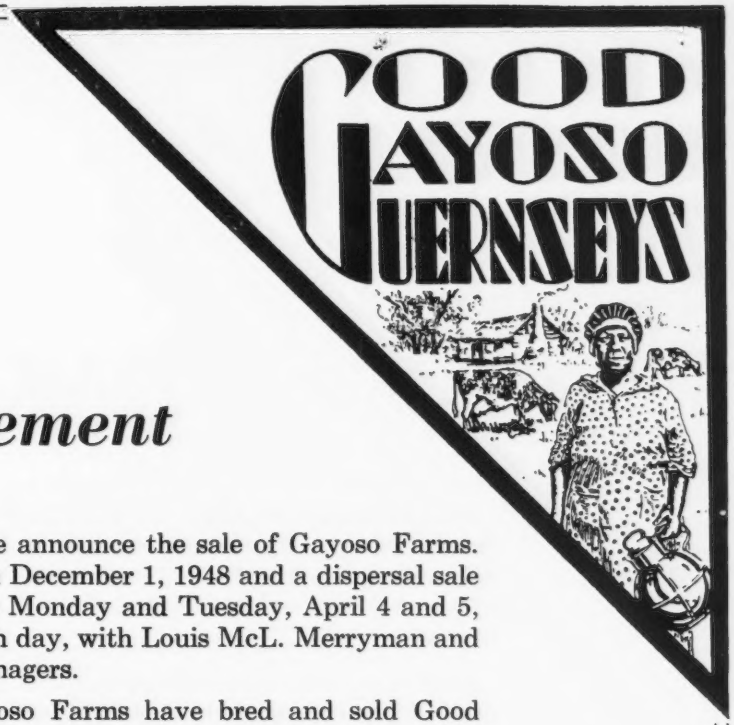

An Announcement

It is with regret we announce the sale of Gayoso Farms. The Farms were sold on December 1, 1948 and a dispersal sale of the herd will be held Monday and Tuesday, April 4 and 5, 1949, at 10:00 a. m. each day, with Louis McL. Merryman and Sons acting as sales managers.

For 25 years Gayoso Farms have bred and sold Good Gayoso Guernsey cattle, and in the 6 years we have owned the Farms, we have tried to build one of the finest herds in the country.

The herd was vaccinated nearly three years ago and we have practiced calfhood vaccination since that time. The herd will be divided into two parts: Herd No. 1, consisting of the main herd of over 300 head, which is negative and will be negative within 30 days of the sale dates. Any animal from this herd can be shipped into any state of the Union. Herd No. 2, consisting of about 40 head, still carry a titer.

Herd No. 2 has been isolated at a leased farm 1½ miles from Gayoso Farms and has been and is being handled entirely separate from the main herd. Animals from Herd No. 2 will be sold as they are and where they are.

The sale will be the largest Guernsey sale ever held in the South. In it will be some excellent Levity breeding, some great foundation cows and their daughters and some young bulls with good futures and great possibilities.

Catalogs will be printed early and should be in your hands around March 1. Any inquiries should be directed to Gayoso Farms, Horn Lake, Mississippi, or to Louis McL. Merryman and Sons, Sparks, Maryland.

WILLIAM R. KENT AND ASSOCIATES

Gayoso Farms • Horn Lake, Mississippi

Tel.: Memphis, Tenn. 30-9842

(On Highway No. 51 • 16 miles south of Memphis, Tenn.)

The Starr Farms

ROSS MARTIN
Owner

ELKHART, INDIANA
Phone 18-F-5 Edwardsburg, Michigan

Pure Bred Guernseys

Take a Look at All 3

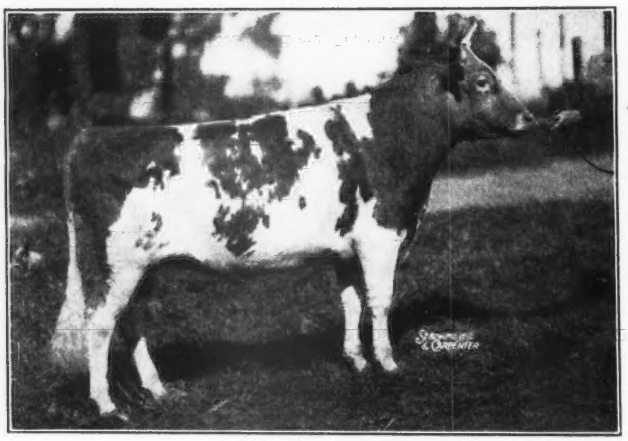

1. Langwater Monopoly, A. R.

Sire:
Langwater Countryman, A. R.

Dam:
Langwater Monabelle
12312—648—DD

[40 daughters in our herd—10 with 2-year-old records from 507 lbs. fat—613 lbs. fat.]

A daughter STARR FARM MISS VERNA was Junior Champion at the Elkhart County Dairy Week Show, Goshen, Indiana, last summer.

Typical MONOPOLY udders

STARR FARM MISS NEVA
11674—613—Jr2—365C

STARR FARM MILDRED
11113—552—GG

TO CARRY ON FOR THE OLD MAN . . .

Starr Farm Sir Raleigh

Dam: **Missaukee Queen Elizabeth**
12074—654—DD, 16373—814—A
on three quarters
Classified Very Good, 1947, 1948

During the past year we had seventy calves at the STARR FARMS. We consider our "load" at only sixty head. Our herd is bred for at least ninety in 1949. THEREFORE, WE HAVE A NUMBER OF MIGHTY DESIRABLE FEMALES ON THE SALES LIST—AS WELL AS OUR USUAL QUOTA OF BULL CALVES.

VISITORS ARE ALWAYS WELCOME

2. Langwater Valcrest

3 A. R. daughters

His Dam

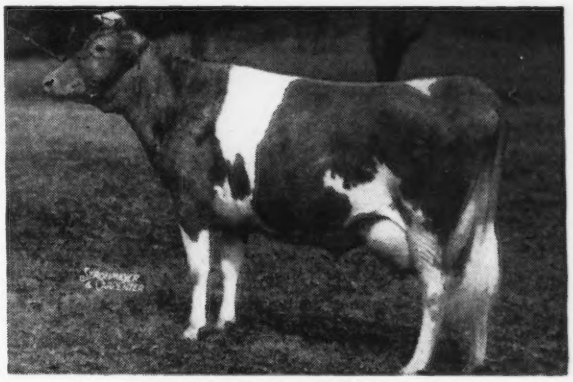

LANGWATER CRESCENT
12447—605—E
14432—735—BB

A daughter just finished

Clay Hill Viola,
13033—626—Sr2—365C (pending)

Sire: **Langwater Valencian, A. R.**
Sire of many high producing daughters.

VALCREST is a maternal brother to Langwater Forward, A. R. and Langwater Helios, A. R.

VALCREST is being bred to the **MONOPOLY** daughters

3. Maple Lane Lucille's Pharaoh

(see February, 1948 advertisement)

Sire: **Langwater Frolic, A. R.**

PHARAOH'S first daughters will freshen in about a month. His Get is rapid growing, sturdy and with great promise for heavy production.

In the summer of 1948 a November heifer calf won FIRST with some twenty odd showing at both Elkhart County Dairy Week Show and Southwestern Michigan Breeders' Show. A senior bull calf also won FIRST at both shows as above.

Dam: **Maple Lane Steadfast's Lucille**
11898—663—DD
14907—790—5yrs—365C

2nd Dam: **Maple Lane Monarch's Lucky**
11671—625—FF
16432—871—BB
18162—962—AA

3 A. R. daughters including
Maple Lane Lucky Lass, 19689—989—AA

WE ARE HOLDING FOR A FUTURE SIRE

Starr Farm Don Prince

(A Son of Pharaoh)

His Dam

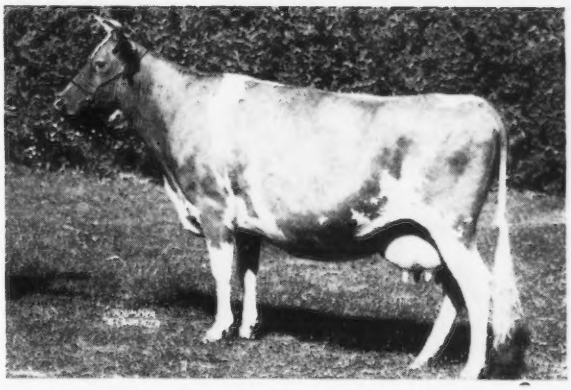

Dam:
Lockshore Princess Susan 2d →
12183—620—7yrs—365C (pending)
Classified Excellent, 1948.

← Read opposite paragraph

T. B. Federal Accredited No. 541502 — Michigan Bang's Free Cert. No. 10355

JULIUS MOY, Farm Manager

GRANDEE'S PRINCE OF MIDDALE
No. 305816
Senior Herd Sire

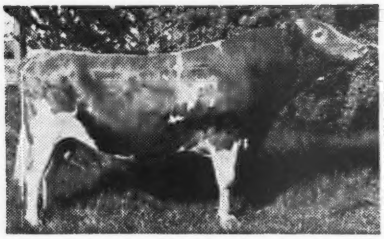

Grandson of Langwater Grandee and out of Sheik's Playful of Middale, 13898—743—AaA—610 T. M. Daughters finished test: Traverdale Sunbeam, 9055—484—EEE; Traverdale Prince's Melvina, 11125—559—Jr3—305C. Another daughter on test: Traverdale Prince's Beauty, 3023.8—139.75—Jr2—305—2x in 121 days.

And in the Far West *visit* Middale Guernsey Dairy

Featuring in this issue:

GRANDEE'S PRINCE OF MIDDALE

Born: December 29, 1940

SHEIK'S PLAYFUL OF MIDDALE
No. 464447

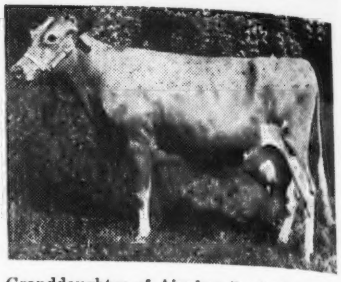

Granddaughter of Aiyukpa Levity-King, and tracing back to Shuttlewick Levity, Golden Coronet of Jean Du Luth, Imp. Mythop's Sequel, Langwater Marmion and Langwater Traveler.

A Western herd sire, backed by 5 World Record cows.

SHUTTLEWICK LEVITY—LANGWATER LEVITY—GOLDEN CORONET OF JEAN DU LUTH —JEAN DU LUTH CORONET AND SHEIK'S PLAYFUL OF MIDDALE.

WEY ACRES HONESTY GRANDEE
4 P. R. Sons, 13 A. R. Daughters
1 over 600 lbs.
Middale July (VG '47)
14351—638—Jr4—305—727
13371—606—5yrs—305C—610
Middale Melody (GP '47)
11485—536—Jr4—365—730
Middale Nanciene (VG '48)
11784—524—Jr4—305C—890
Middale Patty
11074—500—Sr3—305—610
Grandee's Minuet of Middale
8928—405—EEE—610
10222—444—BbB—610
Middale Darliene (GP '47)
9678—368—Jr2—305C—609
10705—437—Jr3—305C—610
Grandee's Queenie of Middale
8641—426—Sr2—305—610
Grandee's Brownie of Middale (GP '47)
7805—418—CHI—572
6539—381—Jr3—305—610
Middale Glory
7860—396—Jr2—305—610
Grandee's Bubbles of Middale
7598—361—FfF—610
7282—369—Sr3—305—610
Grandee's June of Middale
7878—365—G—610
Grandee's Penelope of Middale
6563—314—GgG—610
Grandee's Lotus of Middale
5919—309—Sr2—305—610

SHEIK'S PLAYFUL OF MIDDALE
9953—525—G—894
9739—521—DDD—609
13898—743—AaA—610
1 P. R. Son

LANGWATER GRANDEE
Sold 1936 for $6,000
26 P. R. Sons, 24 A. R. Daughters
1 over 800, 3 over 700 8 over 600 lbs.
Wey Acres Grandee's Anda (GP '47)
13016—573—FF—1095
14055—623—B—1095
18450—857—A—1095
19370—853—7yrs—365C—1095
Wey Acres Grandee's May (GP '47)
15834—714—Sr4—365C—1095
17087—766—5yrs—365C—1095
Wey Acres Grandee's Kara (GP '47)
15814—705—Sr2—365C—1095
Wey Acres Grandee's Eve (VG '47)
15544—650—G—1094
Wey Acres Grandee's Peggy
14965—627—Sr4—365C—1095
Wey Acres Grandee's Connie
15739—624—Jr2—365—1095
Wey Acres Grandee's Moonlight (VG '47)
15625—619—B—1095
Wey Acres Grandee's Sheila
14442—607—E—1095
Wey Acres Grandee's Gladys
11983—568—G—1094

WEY ACRES DONALD'S HONESTY
10708—577—G—1095
2 P. R. Sons, 1 A. R. Daughter
Wey Acres Grandee's Honey (GP '47)
13333—545—Jr2—365—1092

AIYUKPA L. SHEIK
9 P. R. Sons, 19 A. R. Daughters
1 over 700, 2 over 600 lbs.
Wandamere Wanda's Joan
8332—467—DDD—610
10959—622—AAA—609
8578—447—AaA—609
Louise's Queen of Wandamere
10094—513—CCC—610
11333—542—AAA—610
Wandamere Janet
10275—541—E—949
9752—474—AAA—610
Sheik's Buttercup of Middale
8057—482—D—1012
9717—531—A—730
Sheik's Dawning of Middale
10694—522—GG—945
8459—404—DDD—610
Wandamere Princess
8408—441—E—730
9288—505—BBB—610
8567—435—AAA—610
Sheik's Ladyette of Middale
8562—444—EEE—610
10023—497—BBB—610

ALMA'S PLAYMATE OF WANDAMERE
15211—729—EE—1095
10172—513—BBB—610
10102—484—AAA—610
9540—471—AAA—610
1 A. R. Daughter

LANGWATER MERRYMAKER
36 P. R. Sons, 34 A. R. Daughters
2 over 700, 11 over 600 lbs.
Langwater Opaline
17427—763—8yrs—365—1095
Langwater Merry Queen
15489—705—AA—1095
By Langwater Valiant, out of Shuttlewick Queen of Joy

LANGWATER COUNTRY BLOSSOM
15080—729—AA
Sold 1936 for $4,500
2 P. R. Sons, 5 A. R. Daughters
Foremost Quaint Lady
16418—740—6yrs—365C—1095
By Langwater Pharaoh, out of Langwater Country Flower.

DOUGLASTON LORD DONALD
5 P. R. Sons, 12 A. R. Daughters
3 over 700, 4 over 600 lbs.
Wey Acres Donald's Fancy
14212—758—FF—1095
Douglaston Charlotte
15429—748—A—1095
Wey Acres Iowana
15548—712—A—1095
Wey Acres Donald's Lotree
13357—952—E—1095
By Imp. Financier of Myrtle Place, out of Imp. Symphony of the Cas Rouge.

VALOR'S HONESTY
16785—708—B
Sr. and Gr. Champion
Illinois State Fair, 1936
1 P. R. Son, 1 A. R. Daughter
By Langwater Valor, out of La Noce's Beda of Island Farm.

AIYUKPA LEVITY-KING
10 P. R. Sons, 12 A. R. Daughters
1 over 800, 4 over 700, 6 over 600 lbs.
Aiyukpa L. Blanche
18648—892—AA—1095
Aiyukpa L. Nancy
14044—770—A—1095
Aiyukpa L. Snowdrop
13016—737—A—1095
Aiyukpa Levity Coronet
13231—730—AA—730
By Langwater Eastern King, out of Shuttlewick Levity.

AIYUKPA SECRET CORONET
9540—539—GG—1095
1 P. R. Son, 3 A. R. Daughters
Wethersfield Baroness
12671—664—C—1095
By Langwater Marmion, out of Golden Coronet of Jean Du Luth.

DON OF COAL CREEK
1 A. R. Daughter
By Narada Valiant, out of Mythop's Sequel's Dorothy of Vashon.

TRAVELER'S ALMA
Sr. and Gr. Champion
1-Graded Herd
1-Dairy Herd
Oregon State Fair, 1934
1-Cow, 5yrs and over
Oregon State Fair, 1933
1 A. R. Daughter
By Langwater Traveler, out of Alma of Chicona.

Sons of PRINCE are for sale

MIDDALE GUERNSEY DAIRY

Phone:
VANCOUVER 7411-R-2

ARTHUR S. MOULTON
Owner-Manager

Express address:
VANCOUVER, WASHINGTON

Henslee Cows Produce . . .

	MILK	FAT	AGE	DAYS
*Caumsett Laughter	14414	726	Sr2—365C	
Arch Lane Butterfat Rose	14386	619	Jr3—365 (pending)	
Caumsett Harbor Topaz	10784	516	Jr2—365C (pending)	
Henslee Farm Ruth	10141	480	Sr2—365	338
Henslee Farms Bonny Lass	9471	416	Jr2—365	267
Henslee Farm Bandy	8068	411	Jr2—365	337
*Henslee Farms Renown's Margaret	8786	383	Jr2—365	267
Henslee Farms Bonny Lee	8051	381	Jr2—365	282
*Henslee Farm Renown's Benefit	6671	302	Sr2—365	177
*Caumsett Brilliant	6329	247	Sr3—365	148
*Renown Catherine	5964	238	Jr2—365	189
Master's Cleo	4343	208	5yrs—365	106

*Daughters of our senior sire, **CAUMSETT RENOWN**

RENOWN will soon be A. R.
▼ His first 4 tested daughters have over **600 lbs. fat.**

RENOWN is by **Dynamo** out of **Caumsett Gloria**, 15190—718—DD,
▼ 4 A. R. daughters

DAUGHTERS are bred to
McDonald Farms Predominant (McDonald Farms Distinction, A. R.—Foremost Old Rose, 15220—742—A, E'47—VG '48).

We Offer RENOWN and PREDOMINANT Sons . . .

HENSLEE FARMS

Kingston Springs .·. Tennessee

EDWARD B. HENSLEE, Owner

Please address correspondence to:
EDWARD B. HENSLEE, 139 North Clark St., Chicago 2, Ill.

We Have a Great Brood Cow...

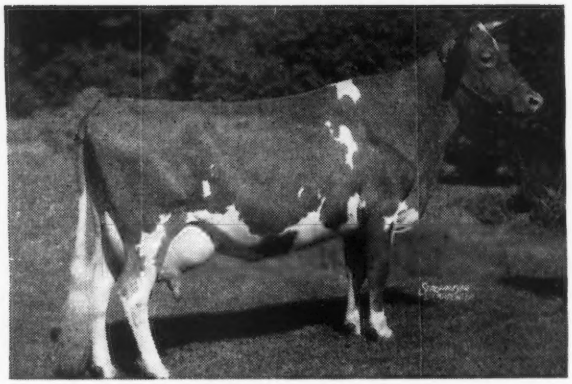

HEWESHURST BERDENA

Born September 8, 1932
11147—635—GG
13592—797—AA
4 A. R. daughters average 803 lbs. fat—all immature

A Son Carries On . . .

MADREY FARM BERDENA'S PRINCE

Born: MAY 1, 1946

Sire: MAPLE LANE JACQUELIN'S PRINCE, A. R. We have 9 daughters and 2 sons of this outstanding sire in our herd. He is by Saugerties Africander, A. R. out of Maple Lane Monarch's Jacquelin—a former Class Leader.

A Class Leading Daughter . . .

MADREY FARM PEERLESS BERDENA

Born: AUGUST 28, 1943
16856—945—Sr3—365, 3rd place

Sire: FAIRLAWN PEERLESS DESIGNER

Dam: HEWESHURST BERDENA
11147—635—GG, 13592—797—AA
4 A. R. daughters

We have followed a STEADFAST program since the start. Our herd is rich in this proved—popular blood through a concentration of LEVITY and AFRICANDER blood.

MADREY FARM • Brewster, N. Y.

MR. AND MRS. MAX DREYFUS, Owners — JACOB MERZ, Manager

An Announcement...

ON SATURDAY, MAY 21, 1949, we plan to hold our first annual McDONALD FARMS SALE at McDONALD FARMS, EAST RIVER ROAD, CORTLAND, NEW YORK. This first annual sale will be managed by L. McL. Merryman and Sons, Sparks, Maryland. This is an annual sale to provide an advantageous market place for real good animals of McDonald Farms breeding.

Our plans are to catalog about 55 head, of which 12 to 15 will be consigned by McDonald Farms. Females descended from McDonald Farms breeding will be eligible if they can qualify on health to go into any state.

We have sent out several letters but there are so many animals of McDonald Farms breeding throughout the country that we are sure to miss a number of breeders that have eligible animals. Please do not hesitate to write us, or the Merrymans, if you have a top eligible animal that you wish to consign and we will plan to inspect them. Inspections for this sale are being made now.

A short resumé of some of our consignments:

McDONALD FARMS STEADFAST NOLAN Born: NOVEMBER 23, 1948

Sire: McDONALD FARMS STEADFAST

Son of Riegeldale Melba's Emory, ($30,000) out of Douglaston Coronation Queen, 803—DD. Steadfast's first three daughters made 678, 609, and 596 as Jr2-year-olds.

Dam: McDONALD FARMS GENTLE

736—5yrs—365, E '47-'48. She is the 29th 700 pound daughter of Foremost Prediction and one of the four Excellent daughters of Douglaston Lady Augusta, 607—E, E '47-'48.

McDONALD FARMS FORE NOBLE Born: AUGUST 5, 1948

Sire: McDONALD'S FOREMOST PREDICTION

A son of Foremost Prediction and Douglaston Lady Augusta, 607—E, E '47-'48. **Foremost** is a full brother to **Gentle.**

Dam: McDONALD FARMS COQUETTE

708—G, E '47-VG '48 at 11 years of age. One daughter E '47-'48.

McDONALD FARMS FORE NIMBLE Born: AUGUST 9, 1948

A line-bred Lady Augusta bull

Sire: McDONALD'S FOREMOST PREDICTION

Dam: McDONALD FARMS KING'S JULIA

589—Jr2—365, VG '47-'48. 1st prize 3-year-old, New York State Fair, 1948. A Myhaven King daughter of McDonald Farms Deressa, 744—AA, E '47-'48. A Lady Augusta daughter.

McDONALD FARMS STEADFAST NERO Born: AUGUST 12, 1948

Sire: McDONALD FARMS STEADFAST

Dam: McDONALD FARMS KING'S KEEPSAKE

621—Jr2—365C. On retest, 291 fat Sr3 in 136 days. VG '47-'48. Full sister-in-blood to McDonald Farms King's Kella, 718—Jr2—365C. Sold for $13,500 as bred heifer. Keepsake is a Myhaven King daughter of McDonald Farms Flute, 721—5yrs—365, E '47-'48. Full sister to Della and Gentle.

We are considering offering McDonald Farms Flute, her daughter McDonald Farms King's Keepsake, and Keepsake's daughter, McDonald Farms S. Marguerite. They will be offered "choice not privilege." The successful bidder can take his choice of the three generations and we will keep the other two in our herd.

McDONALD FARMS • Cortland, New York

J. M. McDONALD, Owner — H. H. THOMAS, Herdsman — K. C. SLY, Manager

Tarbell Guernsey Farms

FOUNDED 1816

TYPICAL DAUGHTERS OF COLDSPRING'S ROMULUS' ANCHOR

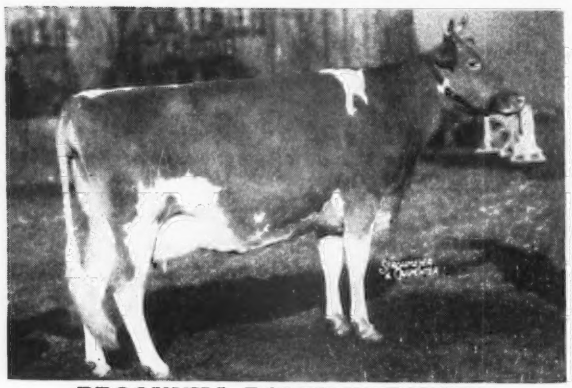

BROOKNILL ROMULUS FAVOUR
8958—489—Sr2—365C—2x (Canadian)

GRAND CHAMPION ROYAL WINTER FAIR, TORONTO, 1946-1947. FIRST PRIZE AND RESERVE GRAND CHAMPION, CANADIAN NATIONAL EXPOSITION, 1948.

BROOKNILL ROMULUS PRIMROSE
11008—618—Jr2—365C—2x (Canadian)

SECOND PRIZE, CANADIAN NATIONAL EXPOSITION, 1948. SHE AND HER FULL SISTER WERE FIRST PRIZE PROGENY OF DAM AT CANADIAN NATIONAL, 1948.

COLDSPRING'S ROMULUS' ANCHOR
5 Canadian A. R. daughters
2 Excellent daughters

LANGWATER ROMULUS
46 A. R. daughters
17 P. R. sons
Coldspring's Romulus' Iris
18738—869—Sr4—365C

COLDSPRING'S VALOR'S KATINA
14093—780—Jr4—365
1 A. R. son
1 A. R. daughter

LANGWATER MERRYMAKER
34 A. R. daughters
28 A. R. sons

LANGWATER COUNTRY FLOWER
15106—790—A
3 A. R. daughters
4 A. R. sons

VALOR'S NOBLY BORN
6 A. R. daughters
Coldspring's Valor's Inez
14758—720—Jr2—365C

COLDSPRING'S MAY ROSE
16922—894—A
6 A. R. daughters

COLDSPRING'S ROMULUS' ANCHOR follows in our herd FOREMOST PEACEMAKER, 141 A. R. daughters, WORLD RECORD in number of daughters with official records, and MAY ROYAL'S HOLLISTON, 136 A. R. daughters, both sires of WORLD RECORD daughters. The daughters of COLDSPRING'S ROMULUS' ANCHOR with their excellent production records made on two-time milking in a farmer herd and their show ring winnings prove that he is a sire of both type and production and will carry on in our herd the great work of FOREMOST PEACEMAKER and MAY ROYAL'S HOLLISTON.

SONS OF ANCHOR ARE NOW AVAILABLE OUT OF

TARBELL REGAL MONA, 8707—403—Sr2—305C—2x, now milking over 70 lbs. per day on retest.

TARBELL PEERLESS MARGRET—now milking over 55 lbs. on 3 quarters. Full sister to PEERLESS MARGO, 18501—1013—WORLD RECORD Jr3—365C and PEERLESS MARGOLD, 17004—843—Sr4—365.

TARBELL FARMS PEERLESS KAY, 8667—460—Jr2—305C—2x, on retest as 12 years of age and milking 55 lbs. per day.

TARBELL RADIANT CLARIS, 10931—554—Sr2—365—2x, 2 full sisters and 3 maternal sisters with good production records. GRANDDAUGHTER OF PEACEMAKER and ROYAL LENDA, 20508—1109—WORLD RECORD Jr4—365 a daughter of MAY ROYAL'S HOLLISTON.

OTHERS WILL BE COMING ALONG OUT OF GREAT DAUGHTERS AND GRANDDAUGHTERS OF FOREMOST PEACEMAKER AND MAY ROYAL'S HOLLISTON. PEDIGREES WITH FULL INFORMATION GLADLY SUPPLIED ON REQUEST.

VISITORS ALWAYS WELCOME

FEDERAL ACCREDITED — **550 HEAD** — N. Y. STATE NEGATIVE

TARBELL GUERNSEY FARMS

Chenango County
SMITHVILLE FLATS, N. Y.

During 1948 . . .
FLYING HORSE MASTER'S MONARCH

MADE US GLAD

Glad because we were fortunate enough to get more than our share of heifer calves by MONARCH.

MADE US SAD

Sad because we were not able to supply as many MONARCH sons as our customers wanted.

At present we have only two available sons of MONARCH.
Both are capable of becoming real herd sires.

LANGMEADOW MASURE Born August 2, 1948

Sire: FLYING HORSE MASTER'S MONARCH, A. R., a son of FLYING HORSE ROYAL ROSE, with a World Record of 1154 lbs. fat, and by FLYING HORSE BANDMASTER.

Dam: PLAYHAVEN Y. TREASURE, 11078—558—Sr3—365—2x—HIR (pending), by RAEMELTON YANKEE. She looks like 600 lbs. fat as a 4-year-old, 2x.

Born December 22, 1948

Sire: FLYING HORSE MASTER'S MONARCH, A. R. (see above)

Dam: HARDY'S NANCY LEE, 10937—526—F, 15528—730—6yrs—365C (pending), by CESOR PONTIFF'S ANCHOR, A. R.

PLAN ONE OF THESE **MONARCH** SONS FOR YOUR NEXT HERD SIRE

Inquiries Welcomed

COLBY DALE FARMS
ROMEO, MICHIGAN

HOWARD H. COLBY, Owner
C. L. COLE, Manager

It Is Gratifying . . .

to see the breeders' acceptance of the Junbright family at the recent South Wind Dispersal.

Our Sire

South Wind Barrister Lad

comes from this outstanding female line.

His dam sold for $1,000 to Rea Riggin & Sons, Inc., Muncie, Ind.

His dam's full sister went for $900 to Hester and Parrish Fuller, Shelbyville, Ind.

A full sister sold for $950 to Francis Ginn, Novelty, Ohio.

A daughter of his dam's maternal sister went for $950 to Rea Riggin & Sons, Inc.

A maternal sister to his dam brought $750 and was purchased by Dr. Arthur P. Rhamy, Wabash, Ind.

THESE WERE AMONG
THE TOPS IN THE
SALE

ALL were closely related to our sire, SOUTH WIND BARRISTER LAD, whose sons are now for sale in our herd.

RIDGEWOOD FARMS
Covington Road, Route 6, Fort Wayne, Indiana
CLARENCE L. SCHUST, Owner

LaBelle—Marigold

CHURN CREEK'S ROYAL VALIANT

Sire: **Langwater May Royal, A. R.**
Sold for $3,000. 1 Excellent daughter.
Sire: Langwater Countryman
Dam: Foremost Labelle
17716—801—AA
Dam of Langwater Caroline $10,000, classified Excellent, 1947.

Dam: **Calculator's Hyacinth**
16076—879—BB
12624—672—AA
Md. State Class Leader

Dam's Full Sister: **Calculator's Marigold**
11374—606—FF
15183—717—BB
Classified Excellent, 1947—VG, 1948

VALIANT sons are for sale

ACCREDITED—BANG'S FREE CERTIFICATE NO. A-857

MARSH FARMS • Canandaigua, New York

CLARENCE MARSH, OWNER

YEAR AFTER YEAR

Our Guernseys Produce in 1948

	MILK	FAT	AGE	
BLOSSOM'S BRIGHT SUNSHINE	19125	887	5yrs	365
STRONGHEART'S LADY MARY	17104	840	Sr3	365
BONDWICK'S MABEL	19791	837	6yrs	365C
GLENBURNIE GLEN'S VESTA E '47—E '48	16843	828	Jr4	365
BLOSSOM'S BRIGHT MAUDE	17850	812	Sr3	365
YEOMAN'S C. AGNES	15097	769	Jr3	365C
BLOSSOM'S BRIGHT PAULA E '47—VG '48	17738	768	6yrs	365C
BONDWICK'S FAITH	15750	760	5yrs	365
BONDWICK'S IONA	16441	738	Sr4	365
BLOSSOM'S SON'S CONSTANCE	14525	720	6yrs	365C
BONDWICK'S BONNIE	15592	713	Sr3	365C

(also many records over 600 and 500 lbs. fat)

Strongheart's Lady Mary—was Senior and Grand Champion Cow, New Jersey Guernsey Breeders' Show, 1948.

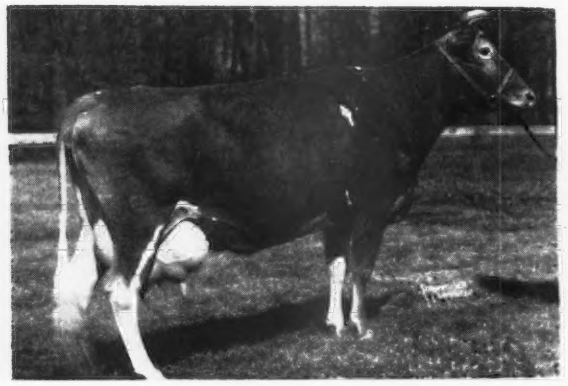

BONDWICK'S MABEL
12340—556—G
14960—671—CC
19791—837—6yrs—365C

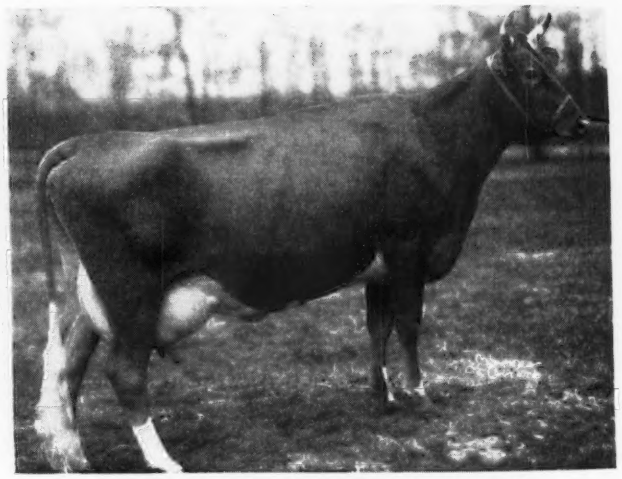

BLOSSOM'S BRIGHT SUNSHINE
13518—604—G
16437—714—Jr4—365
19125—887—5yrs—365
VG '47

Sons of high producing cows like these are for sale

ABBOTTS DAIRIES, INC.
JOSEPH P. BROADHURST
Manager

LOCUST GROVE DAIRIES

WESTVILLE -:- NEW JERSEY

Hollow Hill Farm Offers . . .

Convent's Benivetum

Born JANUARY 16, 1948

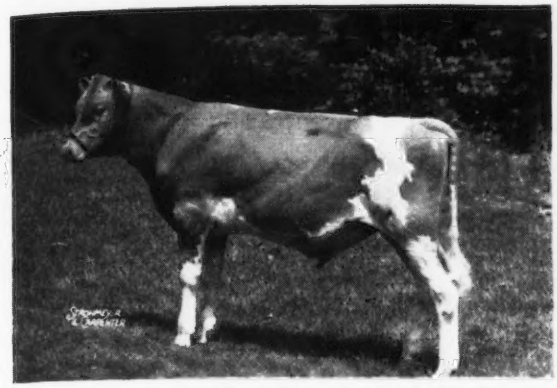

Well-grown and will shortly be ready for light service.

Sire: **GAYHEAD'S IN-CA**

By Imperial and out of that grand old cow, Klondike Katinka, 13862—691—GG. Imperial has two 800 pound daughters, 11 over 600 and others on test.

Dam: **CONVENT'S BERRY**

By Flying Horse Colonel's Prince. She is the new New Jersey State Champion with 13033—720—Sr2—365C—3x, VG '47.

"A Small Herd of Select Breeding Guernseys"

ACCREDITED CERTIFICATE 85652 . . . NEGATIVE CERTIFICATE 62

MR. AND MRS. PAUL MOORE, Owners — RAYMOND F. BENHAM, Herd Manager

CONVENT • NEW JERSEY

Caumsett Broadcaster . . . A DYNAMO SON

Sire: **CAUMSETT DYNAMO, A. R.**
43 A. R. daughters, 3 over 900, 5 over 800, 12 over 700, 27 over 600 lbs. fat.

Dam: **CAUMSETT GLORIOUS**
12823—618—CC
at 9.6 years of age, 34 tons of milk.

2nd Dam: **Caumsett Gloria**
15190—718—DD
4 A. R. daughters

3rd Dam: **Caumsett Farm Jewell**
13030—694—F
1 A. R. son, 2 A. R. daughters

4th Dam: **Royal's Pearl of Pomeroy**
15174—685—G
13776—623—EE
16678—750—AA
2 A. R. daughters

His Paternal Granddam

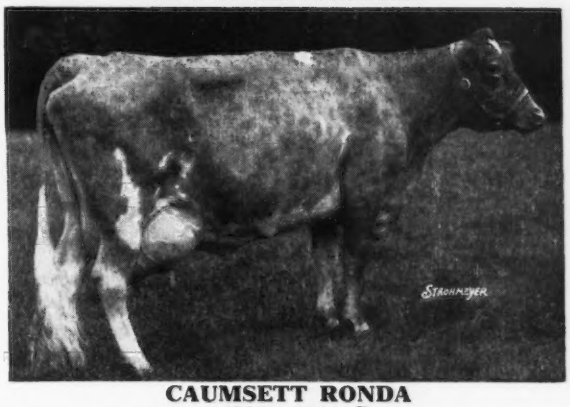

CAUMSETT RONDA
14935—661—G
1 A. R. son, 2 A. R. daughters

IF YOU WANT PRODUCTION
WHERE CAN YOU DO BETTER
than get a
BROADCASTER SON

WRITE US TODAY

LEIGH LAWRENCE *Owner* • **HERNDON, VIRGINIA** • **CHESTER CISSEL** *Manager*

FORGES FARM

INC.

ESTABLISHED 1910

PLYMOUTH 1620 MASSACHUSETTS

BETTER TIMES AT FORGES

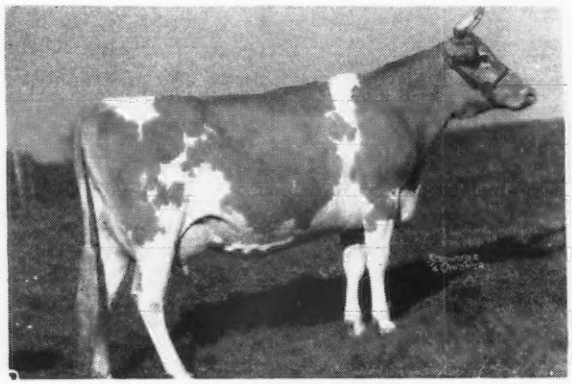

FORGES PARITY
12210—642—Jr2—365
14716—763—5yrs—365C (pending)

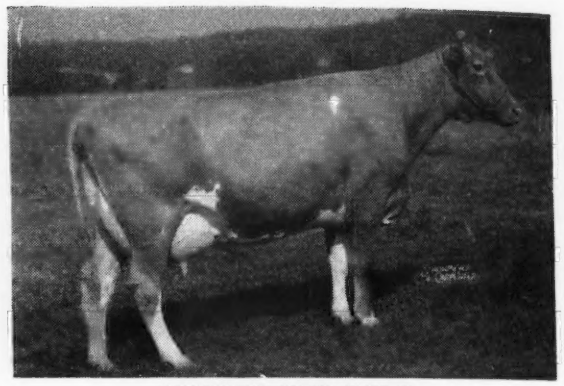

FORGES RED ECHO
10583—579—Sr2—365C
Starting on retest

BOTH ARE DAUGHTERS OF FORGES BETTER TIMES, A. R.

PROMISES AT FORGES

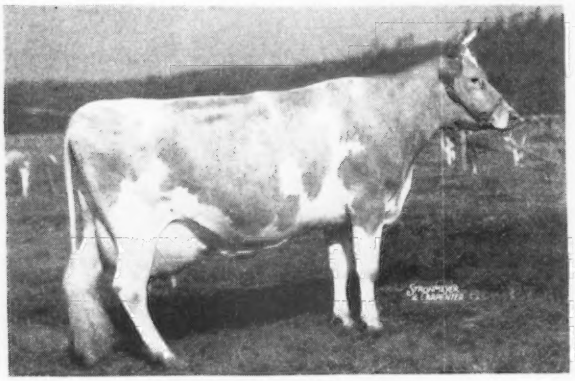

FORGES SUNDOWN
14024—675—5yrs—365C
1st Prize Aged Cow, Brockton, 1947.
1st Prize Aged Cow, Topsfield Spring Show, 1947.
Dam of 2 daughters now on test.

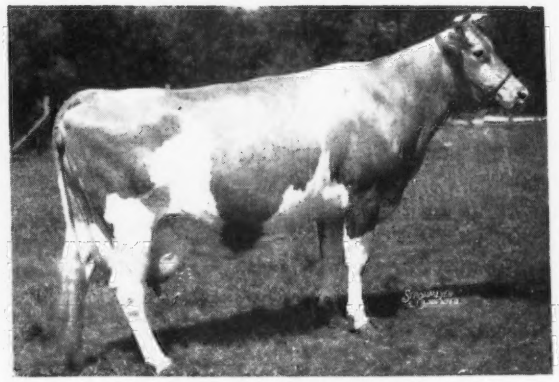

FORGES PRIMROSE
12653—705—Sr4—365C
4 daughters and 2 sons in our herd, 2 daughters A. R.

BOTH ARE DAUGHTERS OF FLYING HORSE PROMISE, A. R.
23 A. R. daughters. 7 over 700 lbs. fat, 14 over 600 lbs. fat. **1 Class Leader.**

The Blood Of These Proved Sires Is Prominent In Our Herd.

We think their daughters are the right sort and urge you
to plan a visit to the farm and see our herd.

Bull calves by proved A. R. bulls out of proved A. R. cows are for sale.

T. B. and Bang's Accredited (Vacc.)

LOTHROP WITHINGTON
President

ROBERT CLAPP
Herdsman

THOS. W. PRENTICE
Manager

That **GOLDEN MARIE** inheritance
An **Imprint** son now Junior Herd Sire

BAYVILLE MAXIM IMPATIENT

Born: January 18, 1948

Sire: **FAIRLAWN MAXIM'S IMPRINT.** 52 daughters in the Bayville herd at 3 years-3 mos. He is by Quail Roost Rose Maxim, A. R., $11,000, he sire of many top daughters.

His Paternal Granddam

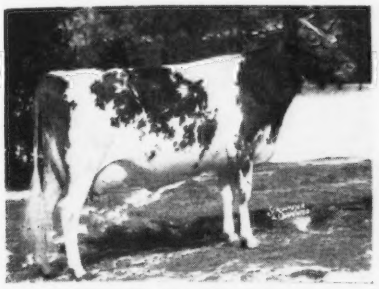

AFTON'S GOLDEN MARIE
9911—577—GG
10938—596—Jr4—305C
Classified Excellent, 1947, 1948.
Sold for $10,000.
Gr. Ch. Female, Nat'l Guernsey Show, 1948.

Dam: **BAYVILLE DUKE'S MOLLIE**
10338—460—G
12288—562—Sr4—305C (3x)

2nd Dam: **Maxim's Mollie**
10308—571—GG, 14703—827—A. 4 A. R. daughters.

3rd Dam: **Lucy's Mollie Girl**
9645—521—F, 8930—535—DHI. 3 A. R. daughters.

IMPATIENT will be bred to daughters of Quail Roost NoMax Major (Quail Roost Noble Maxim—Quail Roost Noble May, 11481—587—G).

FREEGROVE FARM — Staunton, Virginia

JOHN N. JACKSON, Owner

BULL CALVES FOR SALE

Sired by

McDONALD FARMS EVOLUTION

King-Prediction Combination. **4 full sisters to Evolution—ALL classified Excellent, 1947.**

COLDSPRING'S BEAUTY'S KING

His sire is a full brother to Coldspring's Hardwick's Beauty, 17614—824—6yrs—365, classified Excellent. **Traces to both the Beauty and Country Flower families.**

McDONALD FARMS DESIGNER
McDONALD FARMS KENT
McDONALD FARMS PRE KINSMAN

Represent the best of proved—popular McDonald blood lines. **Further strengthens the Myhaven King—Foremost Prediction inheritance in our herd.**

Send for our sales list

YOCLIFF FARM

BENTON, PENNSYLVANIA

ALVIN SUTLIFF, OWNER

Maple Lane Guernsey Dispersal

TUESDAY, FEBRUARY 22, 12:30 P. M. • AT MAPLE LANE FARM

4 miles N. W. Connersville, Indiana

43 Registered Guernseys at Auction—22 Cows—12 Heifers—6 Bulls—3 Calves Due

(This is not an ordinary Farmer-breeder Herd—this is a herd of well-grown—good-uddered—good type—showing high production. Last year the herd average was 412 lbs. butter fat on 2x milking).

The herd is line-bred to—MOLLY'S MILLIE OF NOSKER FARM, 12722—651—AA. Her sire was HILLTOP QUE VIVE HAMBRO by BUTTERFAT QUE VIVE. This cow was the head of a great cow family at Orchard Lawn.

Senior Herd Sire: ORCHARD LAWN NOSKER. Born June 15, 1944.
Sire: GAYOSO MAUD'S KING by Woodbine's King of Beechwood and Gayoso Actor's Maud by Langwater Actor.
Dam: MOLLY'S MILLIE OF NOSKER FARM, 12722—651—AA.

Junior Sire: ORCHARD LAWN KING'S HAMBRO. Born February 25, 1947
Sire: MEADOW LODGE KING'S BOMBER (sold for $3,200) by Langwater King of the Meads and Meadow Lodge Rex's Betty, 13251—717—A, and she a daughter of Bournedale Rex.
Dam: ORCHARD LAWN MOLLY, 10758—576—D. H. I. A. in 267 days (sold for $875) by Gayoso Maud's King and Molly's Millie of Nosker Farm, 12722—651—AA.

Females in sale sired by sons of Foremost Royal Valor, Clarheart's Rosette Butterfat, Eagle Valley's Fiery Alert, Lord Challenger of Ridglydale, Grace's Cavalier, Foremost Cornelius, Lockshore Crystal Prince, McDonald Farms Hassan, Riegeldale Emory's Challenger, Hilltop Emory's Challenger.

Herd is Indiana Bang's Accredited and Federal Accredited for T. B.

FRANK THOMAS and KENNETH ROBERTS, CONNERSVILLE, INDIANA, Owners

Sale Managed by

EVERETT R. BEATY SALES SERVICE • HUNTINGTON, INDIANA

Mt. Ararat Farms

GUERNSEYS · HAMPSHIRE HOGS

Port Deposit, Maryland

MT. ARARAT DAUNTLESS

Prediction—Supreme's Janice—Foremost Noble Girl—Valor's Faithful

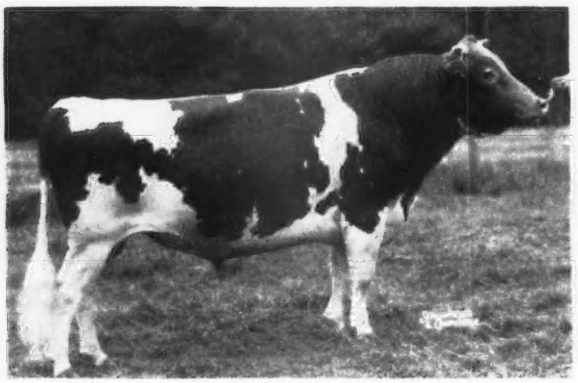

MT. ARARAT DAUNTLESS

Senior and Grand Champion Bull, Baltimore, Cecil and Harford County District Show, 1948. 2nd Bull 3 years and over, Maryland State Fair, 1948. **Dauntless' first daughters will freshen this spring. They appear very attractive.**

HIS DAM

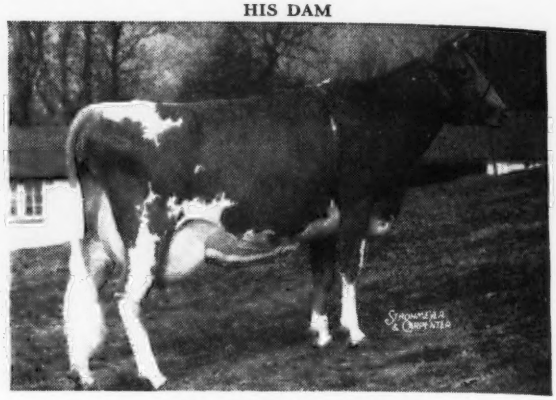

FOREMOST QUEENIEMAE

13179—615—FF

Sold for $4,500. Full sister to Foremost Prestine, 15822—788—B. Queeniemae is a daughter of Foremost Noble Girl, 13608—726—FF, 15433—807—DD.

We are pleased to announce . . .

A one-half interest in this really great young bull has been sold to the **South Eastern Pennsylvania Artificial Breeders' Cooperative, Landisville, Pennsylvania.** We have reserved show privilege on this bull but he will be shown in the name of the joint ownership. We also plan to continue to use this bull on a number of our good cows and heifers.

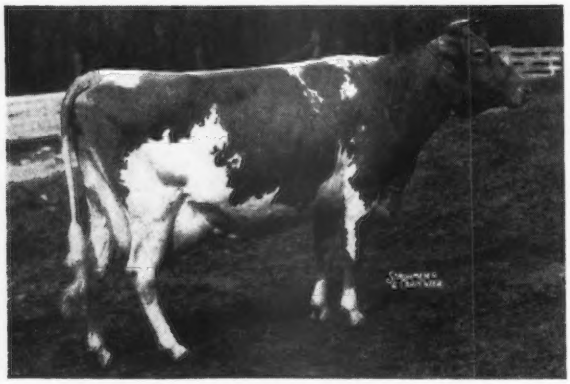

SELLING

A DAUNTLESS SON OUT OF AN OUTSTANDING TWO-YEAR-OLD ROYAL VALOR DAUGHTER OUT OF OUR MAMIE FAMILY.

FOR SALE . . . Mt. Ararat Harlequin, born April 13, 1948. A son of Dauntless (see above) and out of Mt. Ararat Royal Fantasy, an outstanding Jr2-year-old daughter of Mt. Ararat Royal Valor. Fantasy has already produced 403.6 lbs. fat in 260 days and made 46.96 lbs. fat in December on **2x machine milking**. The Royal Valor daughters are producing sensationally on **2x milking by machine**. A maternal sister, King's Baroness of Mt. Ararat has **654—5yrs—365C—2x by machine** (pending). Fantasy is a daughter of Mamie (see above). Mt. Ararat Harlequin has the class and conformation one would expect from his "kin-folks." We shall be interested in placing this bull in a herd where he will have opportunity to prove his inheritance.

DAUNTLESS . . . sons from high producing cows year after year.

Her Grandson by Dauntless is For Sale.

◀ **FERN SPRING MAMIE**

12882—715—CC—2x, 15279—830—A
3 A. R. daughters, 1 P. R. son
Grand Champion, Devon, 1939

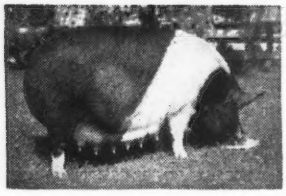

MT. ARARAT BRIGHT BEAUTY

3 Star Sow. Register of Merit No. 115. Suckling—11th litter, Fall, 1948.

MT. ARARAT FARMS

Port Deposit, Maryland

FRANK D. BROWN, JR., Owner

VERE S. CULVER, Manager

LEON PACKARD, In charge of herd

REX'S COWSLIP OF MT. ARARAT

First 4-year-old Sr. & Gr. Ch., Best Uddered Cow, Maryland State Fair, 1948.
Second 3-year-old, Maryland State Fair, 1947.
First 2-year-old, Maryland State Fair, 1946.

Everybody Likes the Ace's Rival Get

A Breed Improving Sire

Bournedale Ace's Rival

Sire: BOURNEDALE MEMOIR'S ACE, A. R. Dam: BOURNEDALE LA BELLE, 12599—737—FF

A Typical Ace's Rival

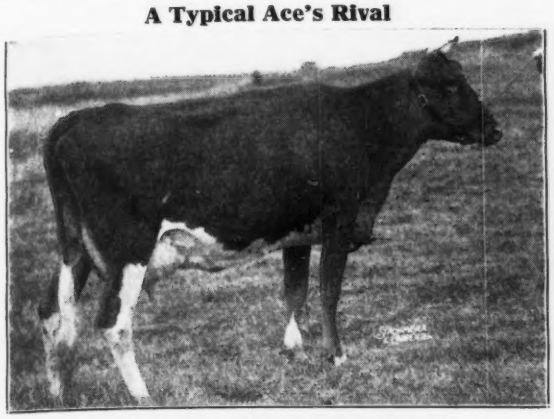

FARRAGUT'S ACE'S PRIMROSE
13904—613—Jr3—365

7 A. R. daughters
FARRAGUT'S ACE'S PORTIA
15960—722—Jr3—365
FARRAGUT'S ACE'S PRIMROSE
13904—613—Jr3—365
FARRAGUT'S ACE'S MISTRESS
12709—564—Sr2—365C
STERCHI'S SALLY RAND'S MAYME
11402—523—Jr2—365
FARRAGUT'S ACE'S JOY
10618—515—Jr3—365
FARRAGUT'S ACE'S SALLY
10835—513—Jr2—365

Add This Proved Inheritance To Your Herd

We invite you to visit our farm and see "The Milking Maxims". You will be impressed by the size and capacity of our Rival daughters. Bull calves by Ace's Rival or out of Ace's Rival daughters.

Send for our sales list

PLEASANT VIEW FARM

JONESVILLE, SOUTH CAROLINA

W. W. ALMAN, Owner, UNION, SOUTH CAROLINA JACK FAGAN, Manager, JONESVILLE, SOUTH CAROLINA

FOUNDATION COWS

Today in our herd we have —

6 daughters of **CORONATION YEOMAN, A. R.** He by **Coronation Rose King, A. R.** out of an own daughter of **Green Meadow Coronation King, A. R.**

These and other top cows are being bred to —

Rosemount Rex, A. R.

He by Green Meadow Mahomet, A. R. and out of Rosemount Poinsetta, 12800—660—Jr2—365C, 14448—756—Sr3—365C. He is a grandson of **Green Meadow Coronation King, A. R.**

The Rex Get is outstanding and we offer stock for sale rich in the proved inheritance of **Green Meadow Coronation King, A. R.**

Keshequa Guernsey Farm

Nunda, New York

LAVERNE C. JOHNSTON, Owner

Lookout Valley Farm

Lake Geneva, Wisconsin

Production

Our herd average taken from the milking herd as it is today—
33 completed A. R. records averaged
11916 milk—584 fat

11 records were 2x milking
6 records were 305 day

We are on Advanced Register Herd Test; we have one or more official records on our cows. We KNOW what they are doing.

"Looking Forward with Lookout Valley"

WILLIAM Y. GILMORE, JR. Owner GERALD M. JENKINS Manager

THORVAL HAUG, Herdsman

ROUTE 10 RICHMOND 24, VIRGINIA

LEVITY - STEADFAST - and IMPORTED BLOOD

Steadfast Valor of Oldacres, A. R.

18 A. R. daughters, 5 over 700 lbs. fat.

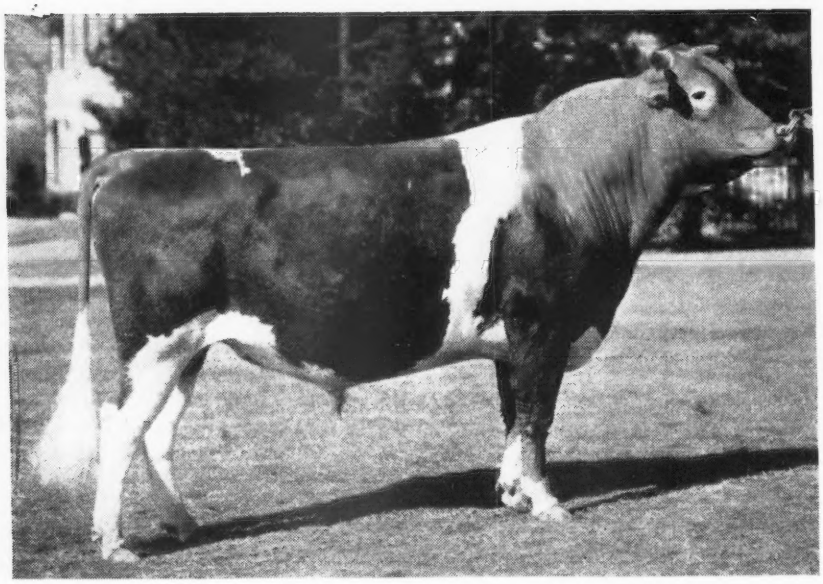

A Class Leader

WOODACRES STEADFAST R. DAWN
14427—765—Sr3—365C

WOODACRES STEADFAST PATIENCE
14625—714—D

CRAIGLAN VALOR'S DAIRYMAID
13047—714—Jr3—365C

Steadfast Valor is by Levity's Valor, A. R., he by Langwater Valor out of Shuttlewick Laughter, a daughter of **Shuttlewick Levity.** He is out of Langwater Mab, 14949—830—D, by Langwater Steadfast, A. R.

WOODACRES STEADFAST RENE
11813—573—GG
Classified Excellent

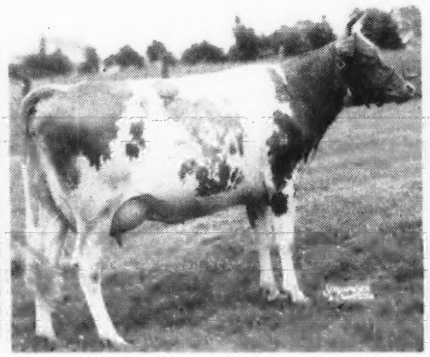

WOODACRES STEADFAST VIVIAN
12743—612—G
15792—756—Jr4—305C
Class Leader 2nd Place

WOODACRES STEADFAST R. CHARMING
15103—775—EE
Classified Good Plus

HE IS BRED TO SOME OF OUR BEST A. R. COWS—HIS SONS WILL BE FOR SALE

Prices and pedigrees gladly furnished on request

J. S. PARRISH, Owner

PAUL FICKES, Manager

SONS OF PRINCE ARE DUE !

Sire:
CORONATION
PRINCE
STEADFAST
35 A. R. Daughters

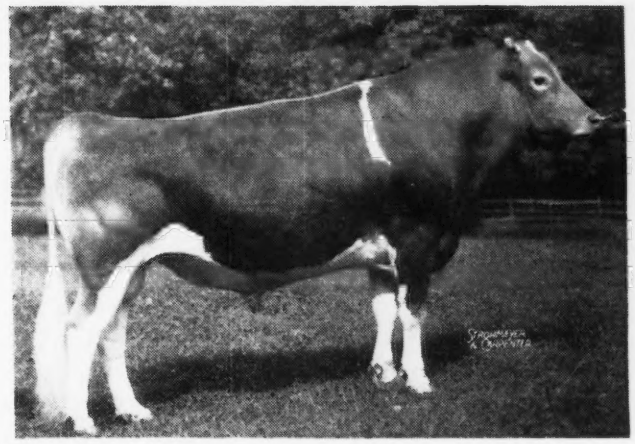

Dam:
CORONATION
LEVITY GEM
11431—607—G

Dam of:
Normandy Levity King
Normandy Levity Gem
13027—737—Sr4—
365C

NORMANDY LEVITY PRINCE

This young bull sired many nice things at Sterling Farms, Inc., Stamford, Connecticut.

His first four two-year-old daughters on 365 day test averaged over 12,000 lbs. of milk and 600 lbs. of fat.

His sons have been purchased by well-known herds such as Foremost, Normandy, KenVer, Elmbrook, San Carlos, Melody Acres, Kenholme and many other good herds.

He has been bred to several of our top cows, among which are the following:

PEBBLE HILL CORONET'S DEBUTANTE, 14031—661—Sr2—365 (pending)

PEBBLE HILL CORONET'S MURENA, 12883—582—Jr3—365—289 (still on test)

PEBBLE HILL HERO'S CHARLOTTE, 12994—632—Sr3—365—360 (still on test)

PEBBLE HILL DEBIE, 12125—657—Jr3—365C

LISETER CATANIA, 11629—605—Jr2—365C, (on retest) 12184—592—Sr3—305—3x—274 (still on test)

LISETER PANSY, 10569—572—Sr2—365C

LISETER HARDFAST'S GLORIOUS, 12508—590—Sr3—365 (pending)

KITCHENER ROYAL JEWEL, 14196—803—CC, 13478—744—7yrs—305C (2x)

RIEGELDALE MAJESTY'S BUTTERCUP, ¶15272—907—Jr3—365C (5th place)

PINE MANOR MELODY GIRL, 14423—705—5yrs—365

HIS SONS FOR SALE — INQUIRIES INVITED

CALFHOOD VACCINATED

Pebble Hill Farm

FULLY ACCREDITED

DOYLESTOWN, PENNSYLVANIA

This might be the bull you have been looking for . . .

Here is his sire

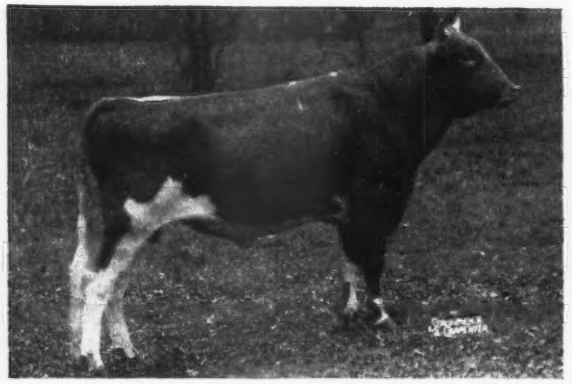

COLDSPRING'S BEAUTY'S COUNT

Turn to January 1 Journal for Count's pedigree.

Full sister, Coldspring's Beauty's Bonnie, 12800—597—Jr2—365 (pending).

Here is his dam

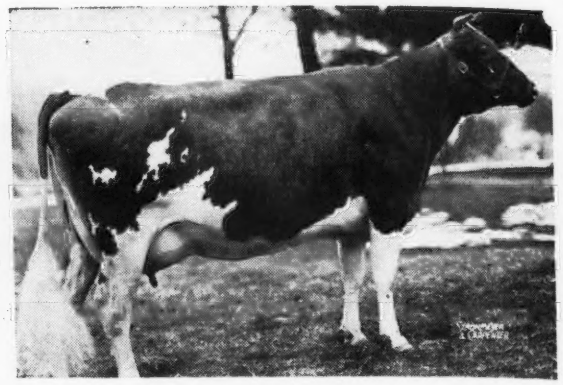

COLDSPRING'S NOBLE'S VANITY

E '47—GP '48

12479—571—Jr2—365C

On retest milked up to 64.5 lbs., 12278—537—Sr3—365 in 271 days.

This is the bull

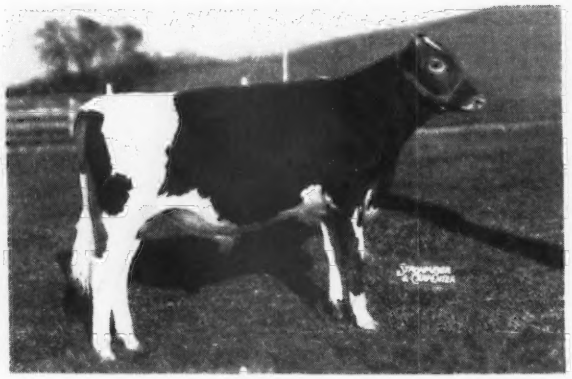

LLAN FAIR COUNT'S PRIDE

Born: February 29, 1948

The udder of a ¾ sister to the bull

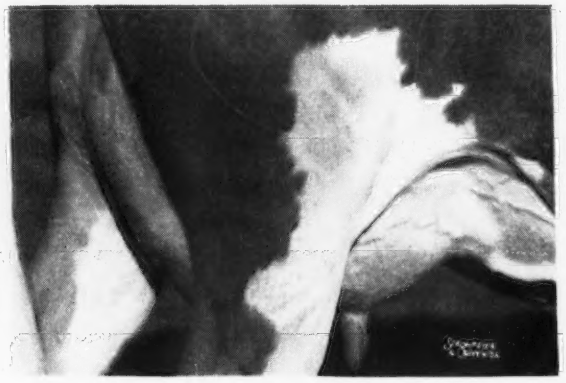

LLAN FAIR COUNT'S JULE

Count's first daughter on test, 1241—50—Jr2—365 in 30 days.

Send for full details on this one.

LLAN FAIR FARMS

PINE GROVE • PENNSYLVANIA

Farms located 10 miles southwest of Pottsville, Pa. near Freidensburg (Pa. Route 443)

Telephone Auburn 24R24

WILLIAM L. JONES, Owner

HARVEY C. DREIBELBIS, Manager

Kansas Guernseys

"Modern Kansas Guernseys" with the New Look—Dehorned, for the most up-to-date, practical, economical herd management methods.

Feess Paramount Dairy

Be in **Vogue**—with a **VOGUE** son

SECO IMPERIAL VOGUE

Sire: GAYHEAD'S IMPERIAL, A. R., 17 A. R. daughters
2 over 800 lbs. fat — 11 over 600 lbs. fat
3 over 700 lbs. fat — 5 over 500 lbs. fat
A top sire of type and production in the south.

A Paternal Sister

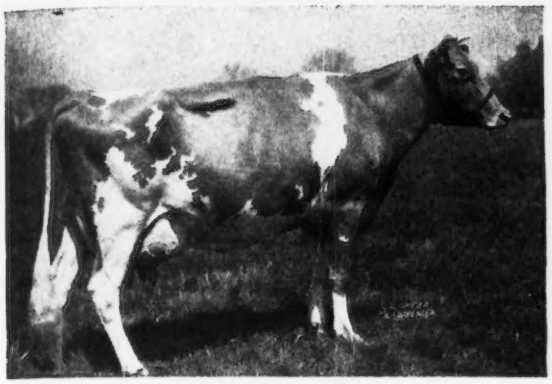

GAYHEAD'S IN-LOVE
12153—659—GG, 15810—864—Sr4—365
Dam: PANDORA OF WOODSIDE, 12936—677—Sr3—365
VOGUE sons from high year after year producers.
R. E. FEESS, Owner — PARSONS, KANSAS

COMES TO KANSAS

A CHUM SON from a producing female line

CURTISS CANDY PILGRIM
Dropped: JUNE 11, 1948
Sire: **Curtiss Candy Levity Chum**, sire of Curtiss Candy Noble Deborah, sold for $10,500. A son of Green Meads Levity King, A. R., out of Douglaston Princess Charlotte, 15251—688—BB, classified Very Good, 1947.

His Paternal Granddam

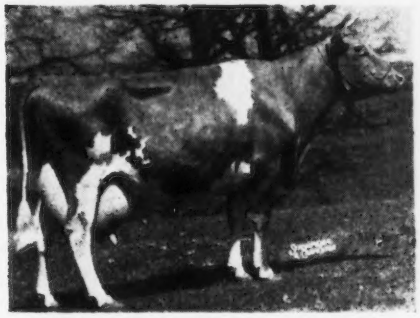

DOUGLASTON PRINCESS CHARLOTTE
11999—573—GG, 15251—688—BB
Classified Very Good, 1947
Dam: **Jonacre Challenger Mayflower**, 10703—526—F
2nd Dam: **Cooper's Western Mayflower**
14145—593—GG, 16332—723—B
2 A. R.. daughters
3rd Dam: **Ransom Western Sunflower**
9446—575—G 2 A. R. daughters

RANSOM FARM — HOMEWOOD, KANSAS
13 miles Southwest of Ottawa on U. S. 50-S
ACCREDITED—NEGATIVE
W. G. RANSOM, Owner — W. G. RANSOM, JR., Manager

A Son of CHALLENGER

SKYLINE CHALLENGER'S RELIANCE

Sire: PINE MANOR KING'S CHALLENGER, A. R., a full brother to Gardenville Coronation King, A. R., $45,000.

His Paternal Granddam

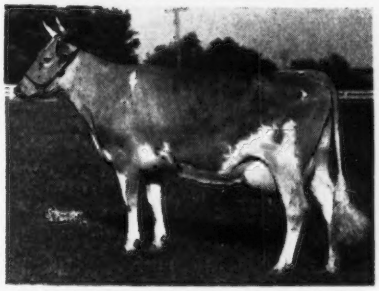

DOUGLASTON KING'S CHARLOTTE
15228—828—Sr2—365, Class Leader 4th Place
19751—988—AA
Sold for $11,000 at 13 years of age.
Dam: **SKYLINE REVELATION**
12369—668—E

A daughter of Pine Manor Hercules, A. R.
CHALLENGER'S RELIANCE—sons are for sale from good A. R. cows from GOOD COW FAMILIES.

IT IS HARD TO BEAT INHERITANCE LIKE THIS

T. B. ACCREDITED
NEGATIVE VACCINATED HERD

Vansdale Farm

KEITH W. VAN HORN, Owner
SABETHA, KANSAS

Boehle's King's Africander

Born: NOVEMBER 1, 1944

Sire: QUAIL ROOST KING BEAU'S MAXIM
Senior Herd Sire, here with 20 good daughters in the herd.

His Dam

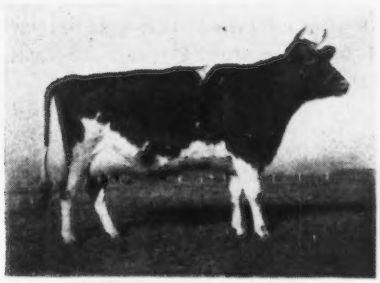

SPRINGDALE BABS
7357—423—D. H. I. A.—3yrs—2x—304 days
Grand Champion—9 times
Grand Champion 3 times at Kansas Free Fair
First prize Produce of Dam—2 times

KING'S AFRICANDER—calves are up to a year old.

Sons for sale out of Top MAXIM dams.

Boehle's Guernsey Farm

W. O. BOEHLE & SON — **R. 2, Lawrence, Kansas**

FULLY ACCREDITED - - VACCINATED

PRODUCERS OF GOLDEN GUERNSEY MILK

Falcon's Flight Farms

Herd Founded 1906—Continuous Testing Since 1917

Our Senior Herd Sire . . .

BLAKEFORD NOBLEMAN

SIRE: **BLAKEFORD LORD JIM**
(31 A. R. daughters)
A proved sire of high production.

DAM: **BORDER KING'S PEGGY**
15651—789—AA
One of the best daughters of Broadland Border King, another well-proved sire.

Nobleman is **NOW** becoming a proved sire.

After leasing him for two years from Howland Farm, we have recently purchased a half-interest.

His offspring at Howland Farm have proved very acceptable to other Guernsey Breeders as evidenced by their purchases.

FALCON'S OPHELIA

11126—523—BB
10056—471—11yrs—305—2x—D. H. I. A.

Ophelia is our oldest cow and one of the good matrons in our herd tracing back to Bellfounder.

She is bred to Nobleman and is due January 30, 1949.

If she has a bull, he will be for sale. He should sire production. Write and get details of our new bull calf plan. This is of particular interest to farmer-breeders.

ALTON AUSTIN CHENEY, CHARLES B. CHENEY } Trustees

ARTHUR H. MAY, Manager
HENRY JENSEN, Herdsman

• *Litchfield, Connecticut*

Signs of Progress . . .

FIRST ARIZONA STATE SALE

STATE FAIR-GROUNDS - PHOENIX, ARIZONA - MARCH 7, 1949

We have opened our herds to the Sale Committee for 30 head of our best females of all ages, including State Fair prize winners; and have secured another 15 head from Southern California herds.

We are proud of this initial offering to the dairymen of the Southwest. Production records, better than good type, and the most popular blood lines, will be found in these foundation females.

No one wanted to sell them — they were drafted ! ! !

CONSIGNORS

Adohr Farms, Camillo, Calif.
D. J. Buckel & Son, Lakeside, Calif.
R. Jack Cartwright, Phoenix, Ariz.
James W. Ewing, Jr., Tucson, Ariz.
H. B. Foltz, Phoenix, Ariz.
Hubert E. Geare, Phoenix, Ariz.
Lynn Hamilton, Phoenix, Ariz.
W. T. McClelland, Tucson, Ariz.
Kenneth McCullough, Mesa, Ariz.
Mission Ranch, Phoenix, Ariz.
Wm. J. Rasmussen, Glendale, Ariz.
Lawrence Robertson, Tolleson, Ariz.
Henderson Stockton, Phoenix, Ariz.
Van de Kamp's Dairy, Chino, Calif.
Western Consumers Dairy, Artesia, Calif.
Westward Ho Dairy, Phoenix, Ariz.
University of Arizona, Tucson, Ariz.

For Catalogs Write:

ARIZONA GUERNSEY CATTLE CLUB

C. L. PHILLIPS, Sec'y-Treas.
MISSION RANCH
PHOENIX, ARIZONA

C. W. "JACK" ROBINSON, Sale Mgr.
1311 SOUTH PLEASANT AVE.
LODI, CALIFORNIA

The Valors Are Coming

Foremost May Valor is one of our proved sires, with daughters like these:

SANTA YNEZ VALOR'S BETH
16399—645—Jr2—365—1095

RANCHO NICASIO VALOR'S ANNETTE (VG '48)
11614—554—Jr3—305C—610
14516—699—Jr4—305C—915

RANCHO NICASIO VALOR'S BETTY (VG '48)
10744—526—F—730
on retest: 5132—219—6yrs—305—3x—102 days

RANCHO NICASIO VALOR'S FLOTA (VG '48)
12077—516—Sr3—305C—915

SANTA YNEZ VALOR'S CLEOPATRA (VG '48)
12076—542—Sr2—305C—915 (pending)

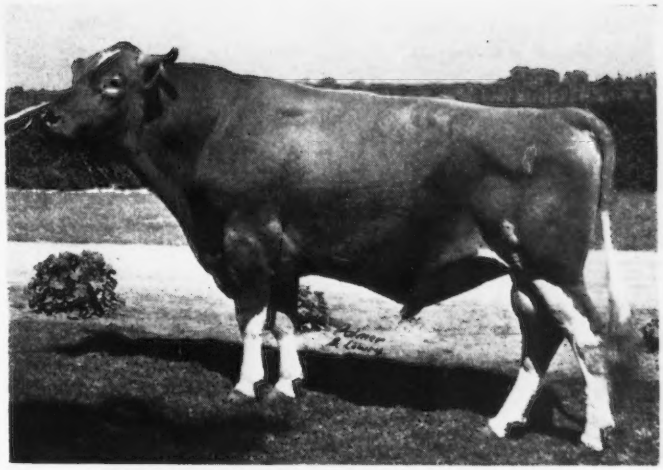

FOREMOST MAY VALOR at Nine Years
Sire: FOREMOST ROYAL VALOR, A. R.
Dam: FOREMOST MIRANDA
3 P. R. sons
13473—672—G—1095

We offer sons of Valor out of GP and VG cows with A. R. records or on test. We have just one son of service age out of a member of the old Escalon Goldie family.

The Joaquins Are Coming

Langwater Joaquin, a junior herd sire, now takes a more active part in our own breeding program, based on the appearance of his calves, and the promising inheritance in his pedigree.

His Sire: Langwater Onward, full brother to Langwater Coral, 18019—853—A—1095. By Langwater Countryman, out of Langwater Cora, 15653—710—D—1095.

His Dam: Patrician Girl of The Glen, dam also of Wethersfield James, P. R. By Langwater Patrician, out of Golden Girl of The Glen, 11748—569—GG—1095.

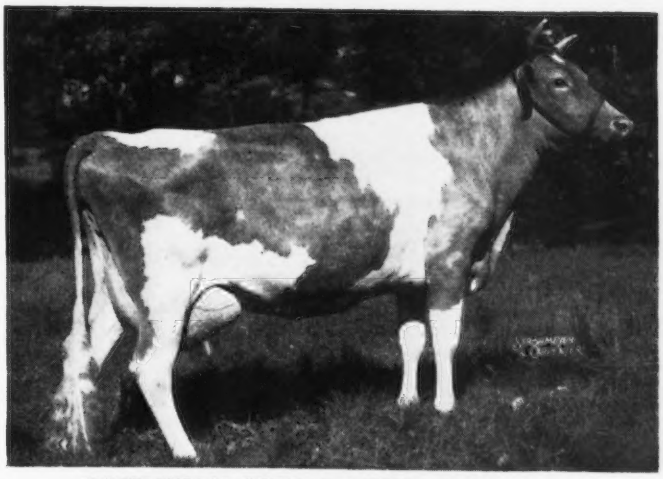

PATRICIAN GIRL OF THE GLEN (VG '48)
15511—748—D
21493—986—7yrs—365C—1095

We offer Happyholme Ramona's Joaquin, 2nd Senior Bull Calf at the 1948 Grand National (Cow Palace); out of Lone Pine Ramona (VG '48—E Rump, E Fore Udder), with 10777—517—Jr3—305C—915. She already has two sons in service in good herds, and has just freshened with a heifer calf that will stay in the herd.

HAPPYHOLME FARMS

LODI, CALIFORNIA

GEORGE W. EMDE, Owner — C. R. KNIGHT, Guernsey Supt. — JACK NICEWONGER, Herdsman

SIEBWAY - *Wolcott, Indiana*

SIEBWAY

EMIL J. SIEBENTHAL, OWNER

We Are Selling . . . **Bred and Open Heifers and Young Cows Sired By:**

1. Meadow Lodge King's Luxor
LANGWATER KING OF THE MEADS
MEADOW LODGE REX'S LUXURY
12288—571—G
12541—622—D

2. Bethany Pola's Wistar
2 A. R. daughters
KEN-EDIN WISTERIA
10903—533—GG—1059
DUNROMING WISTAR'S MARIGOT
11087—603—Jr2—365—1095
A grandson of Langwater King of the Meads.

Write for Pedigrees and Prices

McDONALD FARMS DESIGNER

The **DESIGNER** daughters are good

Sire: **FOREMOST PREDICTION, A. R.**—3 nearest dams made World Records. 101 A. R. daughters. 29 over 700 lbs. fat more than any Guernsey sire. 9 Excellent daughters more than any Guernsey sire.

Bred at West Side

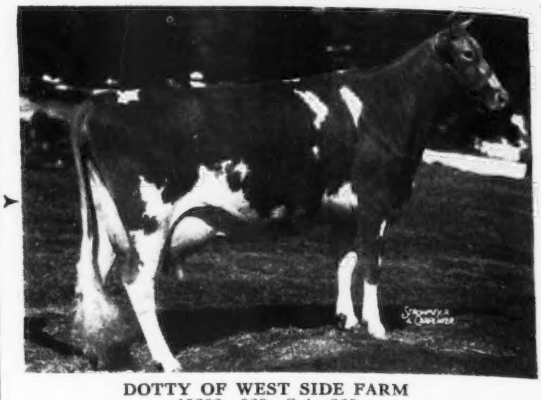

DOTTY OF WEST SIDE FARM
19282—929—Sr4—365
Classified Excellent
Owned by Coldsprings Farm, St. Johns, Pa.

On the farm—Doris of West Side Farm, 14407—705—Sr4—365

Dam: **ROCKINGHAM ULTRA STAR**
10538—533—F

DESIGNER sons from good cows for sale

WEST SIDE FARM

BENTON, PENNSYLVANIA

ELI McHENRY, Owner

A Janet's Hardwick Son Carries On . . .

LAUREL MILLS GOLDEN GUINEA

Born OCTOBER 12, 1944

Sire: **JANET'S HARDWICK, A. R.** He is a maternal brother to both Bright Lad's Jane, 17390—766—BB and Bright Lad's Janet, 13495—692—A.

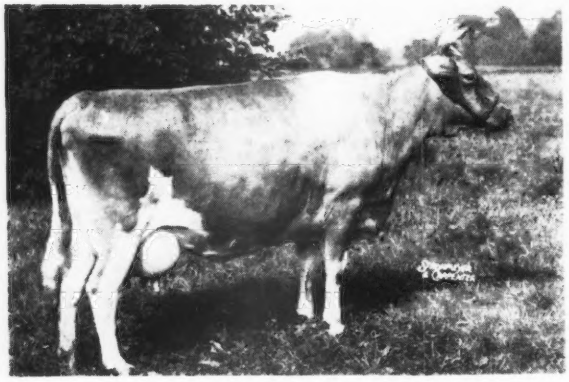

HIS DAM

LEEHOLME GUINEA SONIA GOLD

16268—747—AA—729 T. M.

2 A. R. daughters.

Her son is the sire of Laurel Mills Estafette, that sold to McDonald Farms, Cortland, New York at the 1947 New Jersey State Sale for $5,600.

The first calves by this Hardwick son are now arriving. They are most promising and **we offer his sons out of Hardwick-bred cows for sale.**

LAUREL MILLS FARM • Laurel Springs, New Jersey

JOHN E. STAFFORD, Owner

The Proof of A Sire is His Daughters

We think PIPER is getting the job done
Visitors at the farm are enthusiastic

WHAT DO YOU THINK?

FLYING HORSE ROYAL PIPER, A. R.
A son of the EXCELLENT cow CATAMOUNT MELODY

A SHOW RING WINNER

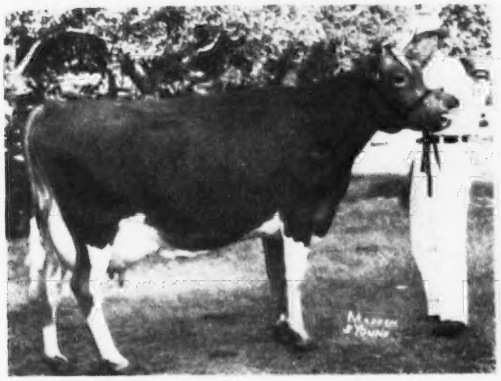

WALKER ROYAL BEAUTY, E '47
11679—681—Sr2—365
Senior and Grand Champion; 1st, Best Uddered Cow, Oklahoma, 1948.

A CLASS LEADER

WALKER ROYAL DORIS, VG '47
13955—702—Sr3—305C—3x
Class Leader 6th Place.

FOUR PIPERS—They hit a productive note

Get of FLYING HORSE ROYAL PIPER, A. R.

Bull calves rich in these proved lines and by this proved sire are now for sale.

SEND FOR OUR SALES LIST

Walker Farms

BREEDERS' REGISTERED GUERNSEYS

In the Heart of the Mississippi Delta two miles
STONEVILLE

Northwest Junction U.S. Highways 61 and 82
MISSISSIPPI

Our Thanks and Congratulations to

UNDULATA FARMS, Shelbyville, Ky.

on their selection of

RED CROSS NOBLE SUN

for their future herd sire

NOBLE SUN is by Quail Roost Noble Maximus, that was 1st Sr. Yr. bull and Jr. Champion at 5 Southern Fairs and Grand Champion at Tennessee, Tenn. Valley, and Southeastern. He was also in Undefeated Get at Maryland, Kentucky, Tennessee, Tenn. Valley, Southeastern, Piedmont, and North Carolina.

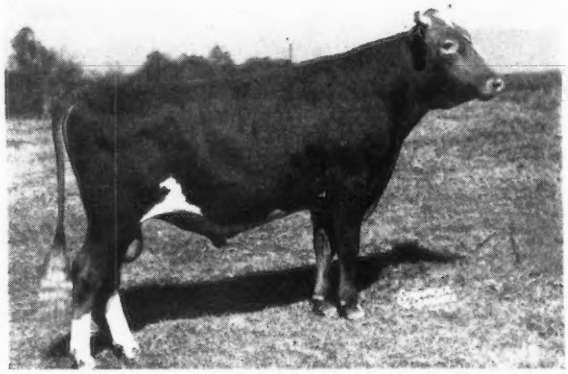

QUAIL ROOST NOBLE MAXIMUS

NOBLE SUN is out of a paternal sister to Red Cross Bright Dame, that was undefeated 3-year-old and Grand Champion cow at Ohio, Tennessee, Tenn. Valley, Southeastern, and South Carolina; and Reserve Grand Champion at Michigan and Kentucky.

NOBLE SUN has the inheritance to sire both TYPE and PRODUCTION. We sincerely trust that he comes through in his new home.

We would like to call your attention to another son of Noble Maximus. One that we can recommend unreservedly to any ambitious breeder.

He is out of Maxim's Apple Blossom, 11238—661—D, highest immature record daughter of Maxim of Burkeville, and founder of one of the best families here and at Quail Roost.

FEDERAL ACCREDITED HERD 409184 . . . KENTUCKY BANG'S FREE CERTIFICATE 14

RED CROSS FARM

WINCHESTER, KENTUCKY

"In the Blue Grass of Kentucky"

ED PRUETT, Owner

M. J. McCARTHY, Herdsman

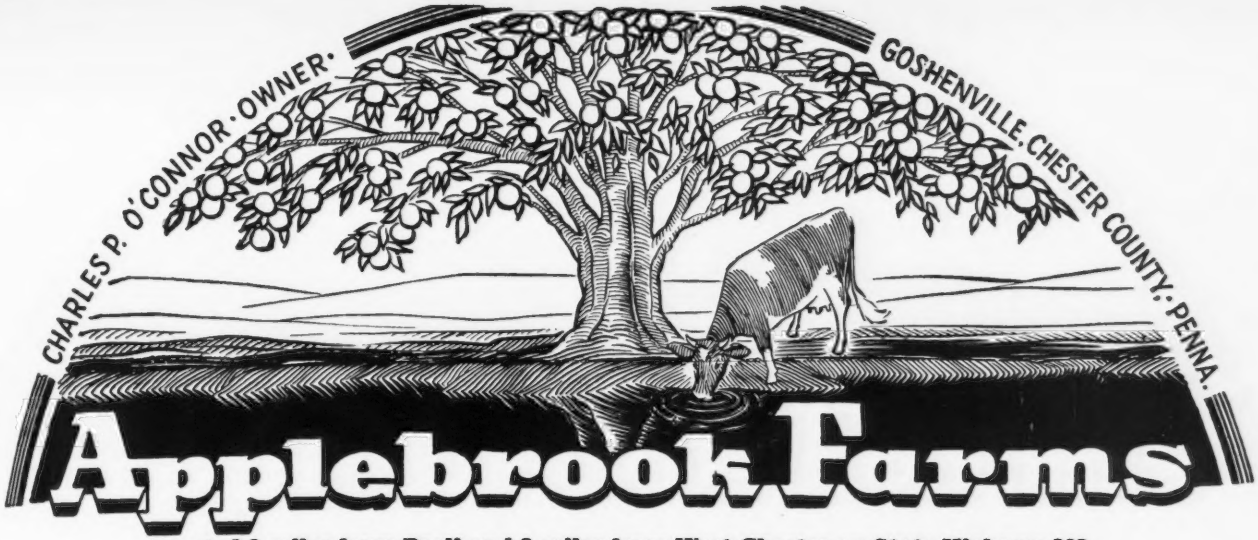

Located 3 miles from Paoli and 3 miles from West Chester on State Highway 202

We've Always Used Well-Bred Sires Of Popular Green Meadow Breeding . . . But Don't Overlook The Fact - -

OUR FOUNDATION COWS AND COWS BRED AT APPLEBROOK DON'T GIVE A BAD ACCOUNT OF THEMSELVES—They Produce

	MILK	FAT	AGE	
Marilyn of The Keshequa	14250	719	5yrs	365
Clora's Point Evangeline	13182	616	Sr3	365
Clora's Point Remembrance	12161	583	Sr3	365C
Clora's Point Princess Ada	11776	567	Sr3	365C
Clora's Point Marjorie	11050	524	Jr3	365C
Clora's Point Lady Sylvia	12370	605	Sr2	365C
Fairlawn Peerless Gay	13361	641	Jr4	365C
Coronation Brilliant	14590	617	8yrs	365C
Fairlawn L. Gift	11205	612	Sr3	365
Clora's Point Duchess	12713	618	Sr3	365C
Quail Roost Ideal Light	14294	656	7yrs	365C
Clora's Point Monita	11244	584	Jr2	365C
Fairlawn Peerless Goldenrod	14603	665	Sr3	365C
Fairlawn Peerless Etty	11240	618	Sr3	365C
McDonald Farms Beatrice	14997	761	Sr3	365C
McDonald Farms Honoria	10972	614	Jr2	365C

These and other outstanding A. R. cows in our herd are being bred to our popularly-bred Green Meadow sires.

Write for our bull calf list today

T. B. ACCREDITED . . . BANG'S FREE

Donald G. Brown, Herdsman Mail Address: Route 3, West Chester, Pennsylvania

From the FAITHFUL Family

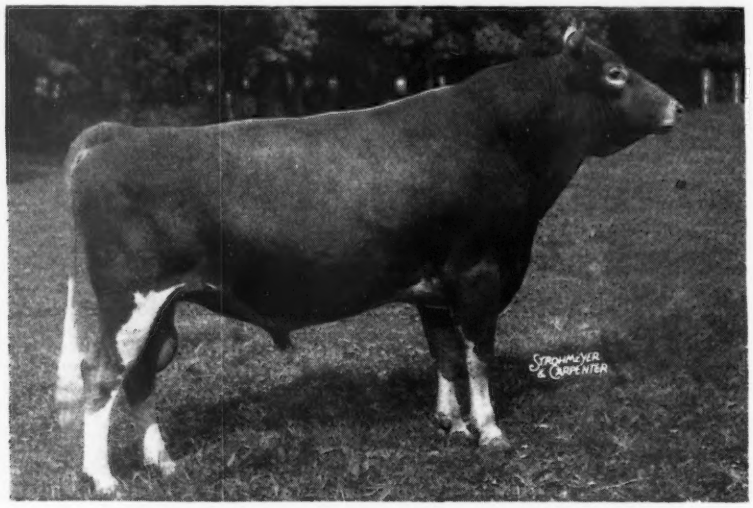

FOREMOST ROYAL VALOR 11th
Born: SEPTEMBER 1, 1944

A son of Foremost Royal Valor, A. R.—sire of World Record—Class Leading daughters. He is a maternal brother to Foremost Prediction, A. R.—sire of more 700 pound fat daughters (29) and more Excellent daughters (9) than any other Guernsey sire.

ROYAL VALOR 11th is out of an A. R. daughter of May Royal's Valor, A. R. and Oswego Falls Farms Hope 2d, 14692—775—AA. He traces to Langwater Remembrance, A. R. His paternal half-sisters were first prize Get of Sire at the Ohio State Fair and at the Eastern States Exposition.

THEY LOOK GOOD

The first ROYAL VALOR 11th daughters are now coming into milk and they look very promising. They show a marked increase in size over their dams and from all indications we expect an increase in milk production.

His Sons Are Now For Sale

FUL-O-PEP *Research* FARM
THE QUAKER OATS COMPANY
BARRINGTON, ILLINOIS

Please the Eye **Fill the Pail**

Prestdale Guernseys Get the Job Done!

A Show Ring Champion—A Pail Filler

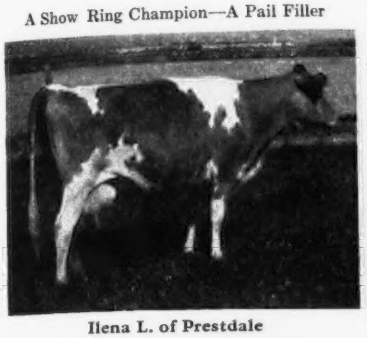

Ilena L. of Prestdale
9727—515—Jr3—305C—2x
12402—615—Jr4—365C—2x

BOTH RECORDS ON TWICE-A-DAY (2x) MILKING.

Ilena was 1st prize 3-year-old and Senior and Grand Champion, Western Idaho, 1946. She is a daughter of Chicona Louis—**sire of several other good ones in our herd.**

PRESTDALE FARM

New Plymouth, Idaho

C. J. PRITZL, Owner ORVEL E. WALKER, Herdsman

Both Our Senior and Junior Sires Are Related Close-Up To ALL The Tops At The Chicona Dispersal

Chicona Philotas

A daughter of Peggy of Chicona ($1,100 at 11 years) and full sister to Pippa of Chicona ($1,000 at 9 years). Pippa is dam of

PRIMA DONNA OF CHICONA—$3,350
Purchased by Langwater Farm, North Easton, Mass.

PETRELLE OF CHICONA—$2,200
Selected by L. L. Lombard, Klamath Falls, Oregon.

PALMEDA OF CHICONA—$1,650
Bought by Sidney E. Butts, Morton, Wash.

CHICONA PABLO—$4,000
Purchased by Quail Roost Farms, Rougemont, N. C.

All 4 are full sisters and brothers—all are out of a full sister to the dam of **PHILOTAS** and all are out of the Philylla family—she dam of our Junior Sire—**CHICONA PATRICIAN.**

Add this Philylla blood to your breeding program.

ALDAHOME

Meridian, Idaho

MR. AND MRS. ALLEN L. REEB

And HERE WE HAVE

IDAHO

Guernseys

Traces to The Coronet Family

BONNIBELL CORDELIA'S BONANZA
Born JANUARY 18, 1946

Sire: PINE MANOR KING'S BONANZA

A son of Coronation King of Pine Manor, A. R. (37 of his Get sold for $106,380. Two sons and one daughter, two at public auction and one at private treaty, have sold for an even $100,000). King's Bonanza is out of Pine Manor Crown Jewel (833—DD) sold for $14,000. She is dam of Pine Manor Courtesy ($20,000), second highest Guernsey cow ever sold at public auction.

Dam: CORONATION CORDELIA,
9638—538—G

She is a daughter of Coronation Victory, A. R. and Coronation Corabel, A. R.

IDACREST FARM

MR. AND MRS. ROBERT S. DAVIS
Route 1, Kuna, Idaho

Traveler — Steadfast — Levity

ALL IN THE PEDIGREE OF REGENT M. OF PRESTDALE

Sire: CHEDCO MONARCH. Traces 8 times direct and 22 times through **Steadfast** to **Levity**. His daughters now on test.

His Maternal Granddam

TEMPLAR'S RILMA OF PRESTDALE
10227—474—GGG
10925—505—EEE
13627—662—A
14462—678—A

All records on TWICE-A-DAY (2x) milking. Regent M. is out of Rutilda L. of Prestdale, 10212—505—Jr3—305C—2x. A daughter of Chicona Louis, A. R.—line-bred to **Traveler.**

His son topped the 1948 Western Guernsey Sale. **We are now selling other equally well-bred Regent M. sons.** Dams have A. R. records to 551 lbs. fat on 2x milking.

IDAGEM

GUERNSEY FARM

HAROLD A. STEELE, Owner **R. 3, Gooding, Idaho**

White Lick Farm

REGISTERED GUERNSEYS

E. K. WETZEL ★ ★ ★ MOORESVILLE, INDIANA

MAILING ADDRESS: E. K. WETZEL, 4109 E. THIRTY-EIGHTH ST., INDIANAPOLIS 1, IND.

FOUNDATION COWS . . . Both Very Good

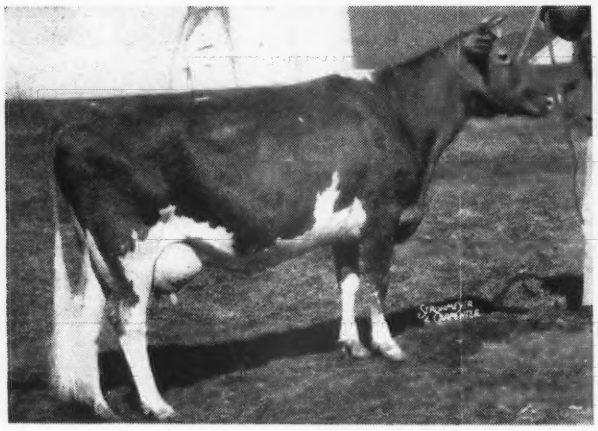

WOODACRES ROYAL VERONA
13223—647—Jr2—365, 15587—748—Sr4—365C
Sold for $2,000
Classified Very Good '47
Traces to Levity

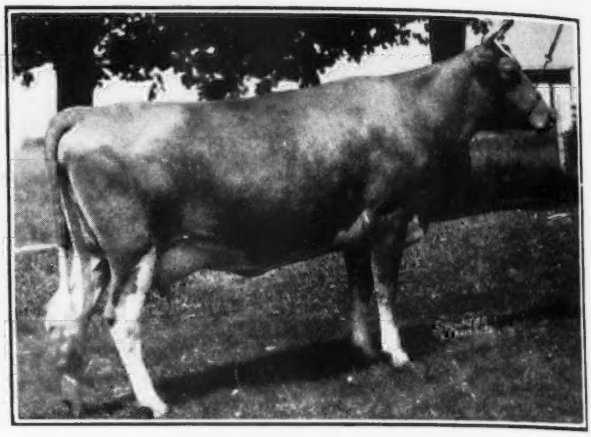

VIRMAR'S DICTA DIANNA
10201—521—Jr2—365C
12733—660—Sr3—305C—3x
Classified Very Good '47
Traces to Dunwalke Dictator, A. R.

These and other top A. R. cows are being bred to our 3 Chedco-bred bulls—rich in the best of Coronation inheritance.

Bull calves are usually available

HERD T. B. ACCREDITED-CERT. BANG'S FREE

MR. & MRS. ERWIN K. WETZEL, Owners GEORGE TATE, Manager **MOORESVILLE, INDIANA**

Selling

MATCHLESS BULL CALVES OUT OF A. R. COWS

These calves carry a strong LEVITY inheritance through —

GAYOSO LEVITY MATCHLESS

His Paternal Granddam

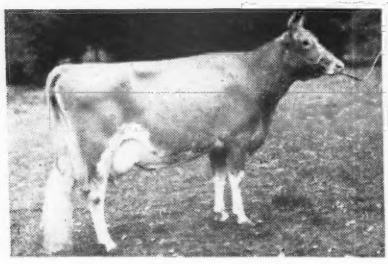

GREEN MEADOW LEVITY
13961—707—Sr2—365C
Sold for $17,500

Dam of —
CURTISS FRANCHESTER LEVITY ACE
($37,000)

MATCHLESS is out of Wyebrook Matchless Dutchess, 12655—619—Sr2—365C. We are now selling MATCHLESS sons. Send for prices and pedigrees.

CHANCY YODER, HERDSMAN

Just think of the production this calf inherits through his sire?

HIS SON FOR SALE

GREENWAY PRINCE CHARMING
Full brother to
COUNTY BUD OF WARE
14876—808—B

GREENWAY COUNTY GOLDEN BLOSSOM
13082—630—Sr2—365C

This calf we are selling . . . Sired by Prince Charming (Green Meads Prospect, A. R.—Blossom of Ware, 4 A. R. records average 17165—911—a great producing cow and a great brood cow.) He is out of Rex's Joy of Ware, 12038—605—GG, 13111—645—A—a member of the Joyful Family. It is from this same family line that Deerfoot Farms Co., Southboro, Mass. selected a Prospect son.

PRICE AND PEDIGREE GLADLY FURNISHED ON THIS CALF.

GREENWAY FARM

Ware, Massachusetts

ACCREDITED—NEGATIVE

G. H. TIMMINS, Owner L. B. WILSON, Superintendent

REGISTERED GUERNSEYS

Leafy Lane Farm

DR. AND MRS. R. A. CRAIG ★ KOKOMO, INDIANA

GWYNLLAN FARM

GWYNEDD VALLEY ★ PENNSYLVANIA

A. D. THAYER, Owner
F. H. WEIGLE, Manager

FEDERAL ACCREDITED
No. 325948

PENNA. BANG'S FREE
No. 930

A Full Brother To A National Blue Ribbon Winner

CAUMSETT HIGH BOY

Born: MAY 14, 1946

His Full Sister

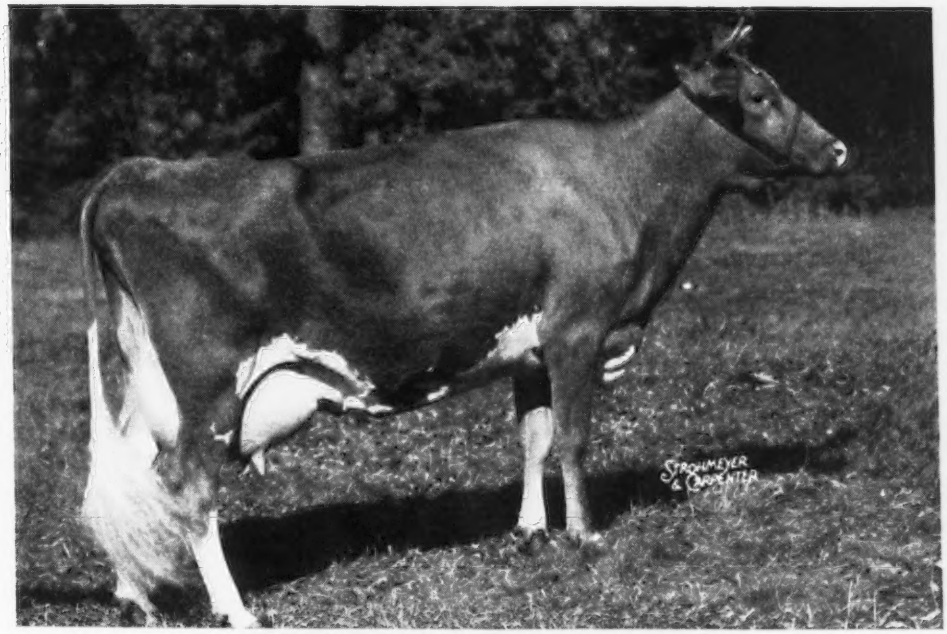

CAUMSETT EASTERN PENDANT
14145—681—Jr2—365C
Sold for $4,100 to Curtiss Candy Co.

1st prize 4-year-old, National Guernsey Show

HIGH BOY is sired by Caumsett High Strung and out of Caumsett Royal Pearl, 14384—684—Jr2—365C, 19055—912—Sr4—365C.

Production Inheritance — Longevity — Reproduction

HIGH BOY is a paternal grandson of Caumsett Royal Claire, 14007—660—Jr2—365C, 16280—803—Jr4—365C (1 A. R. son—2 A. R. daughters).

HIGH BOY is a maternal grandson of Caumsett Ruby, 13010—733—Jr3—365 (2 A. R. sons—5 A. R. daughters).

If you need a sire that should transmit MILK, we recommend a HIGH BOY son out of one of our high-producing A. R. cows.

Med-O-Dale Farms — ALTAMONT, NEW YORK

T. B. ACCREDITED
BANG'S FREE

100 HEAD REGISTERED GUERNSEYS RICH IN CORONATION INHERITANCE

Don't Wait UNTIL THE LAST MINUTE !

TRUE — IT DOESN'T SEEM LIKE SPRING YET
But Spring and Planting Time Are Just Around The Corner.

BUY YOUR BIRDSFOOT TREFOIL SEED NOW

300 acres of approved Broadleaved Birdsfoot Trefoil
New York State Experiment Station Test . . .
99.50% Purity . . . 96% Germination.

IMPROVE YOUR PASTURES . . . IMPROVE YOUR PERMANENT HAY LAND

Seed with this valuable, long-lived legume
Some stands have existed for 30 years without re-seeding.
Seeding rate recommended—5 lbs. Trefoil and 5 lbs. Timothy per acre.

Birdsfoot Trefoil: Is long-lived, is drought-resistant, is high-yielding, is high in feeding value, is adapted to many soil types.

Also for Sale . . . A choice selection of bull calves out of A. R. cows and sired by our Green Meadow-bred bulls.

HOMER L. NELMS, Owner — CLIFFORD E. GREENE, Superintendent

A **QUEENIE** son with
great inheritance Top and Bottom

HOMINY HILL COUNTRYMAN

Sire: **LANGWATER COUNTRY LAD**, a son of Langwater Countryman, A. R. and Langwater Honeydew, 12008—651—DD, a daughter of Langwater Honoria, 17270—937—AA.

His Dam

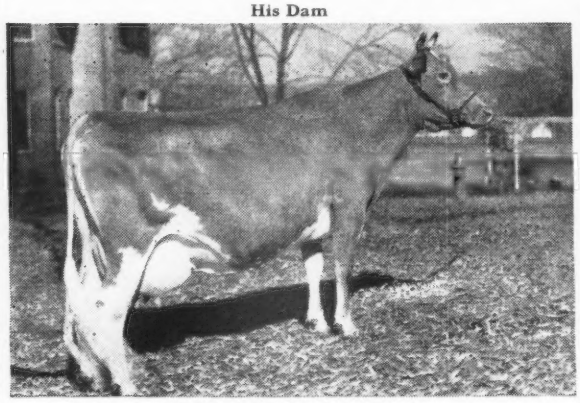

GREEN MEADOW QUEENIE
12839—728—G

2nd Dam: AIYUKPA QUEEN
10071—567—FF, 11871—655—A

COUNTRYMAN—sons from our high producing cows.

GLEN FARM NEWPORT RHODE ISLAND

MRS. G. J. GUTHRIE NICHOLSON, OWNER

GRASSLAND

SALISBURY - CONNECTICUT -

BREEDING GOOD GUERNSEYS SINCE 1896
PROVING THEM GOOD BY TEST SINCE 1906

2 Thoughts Returning To A Single Place

Sequels

Heavy Milk Production

When you think of Sequels you think of Grassland.

When you think of Sequels you think of heavy milk production.

Sequels at Grassland Mean Heavy Milk Production.

Inquire about a Sequel Bull today.

"Sequels are Superior"

DR. AND MRS. C. P. HINES, Owners

Mordele Farms *Certified and Accredited*

We have about 30 daughters of **McDonald Farms Hale** in our herd, all out of high record, popular-bred dams. Our Guernsey Friends have been asking us, when are you going to consign some. Everyone who has visited our farms are impressed with the 4 that are in milk. Their udders are tops, plenty of veining, wonderful rear attachments, and they are all high testers. The oldest, **Mordele's Paula** made 10815—520—Jr2—305C. We put her on again and she has 4064—189—Jr3—92 days. Watch Hale daughters in the Journal.

Don't Forget

That McDonald Farms Hale is a **double Foremost Prediction** and out of the Douglaston Lady Augusta family at McDonalds. His dam—granddam, Della, her 2 full sisters and the great granddam all classified **EXCELLENT.** WHY SHOULDN'T HIS DAUGHTERS BE GOOD.

McDONALD FARMS HALE ▶

Sire: McDonald Farms Prediction

Dam: McDonald Farms Fenella (E '47-GP '48) 11465—519—F, 13974—600—6yrs—365C.

Her daughter CON-JANOCA just finished with 12774—606—Sr3—365. Her last son sold, Klondike Sale—$2,000.

Granddam: McDonald Farms Della (E '47-'48) 15700—681—AA

Too many show records to mention. Her daughter, King's Kella—sold to Franchester for $13,500, finished with 718—Jr2—365C—2 sons in McDonald Herd.

Great Granddam: Douglaston Lady Augusta (E '47-'48)

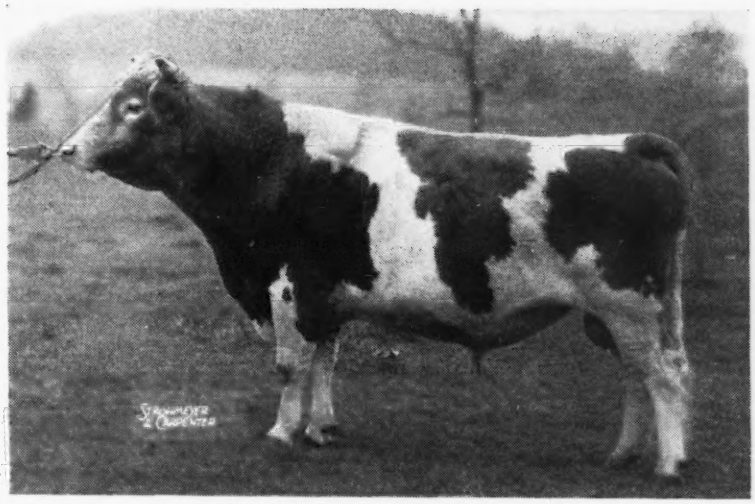

All these females **CLASSIFIED EXCELLENT** including two full sisters of Della's, Flute and Gentle.

Watch for Hale's

Daughters in the Spring Sales. They will be bred to **Coldspring's Double Beauty,** a double Langwater Romulus and a double Vallevue Butterfat Beauty. The calves these heifers will be carrying will write pedigrees—best family at McDonald Farms on bottom line and best family at Coldsprings on top line. What a pedigree this cross will be.

ALL EXCELLENT COWS TOP AND BOTTOM OF PEDIGREES

The following Sale Prices will appear in these pedigrees.

COLDSPRING'S ROMULUS' BEAUTY	$16,500
COLDSPRING'S ROMULUS ROYAL	$14,200
McDONALD FARMS KING'S KELLA	$13,500

(Douglaston Lady Augusta family)
(Vallevue Buttertat Beauty family)

NOTE: **ONLY** ONE SON OF **HALE'S** AVAILABLE (READY FOR SERVICE).

MORDELE FARMS - Route 1 - RIEGELSVILLE, PA.

MR. and MRS. M. E. STOUDT, Owners — KENNETH BENDER, Manager

BANG'S ACCREDITED 273 T. B. ACCREDITED 540823

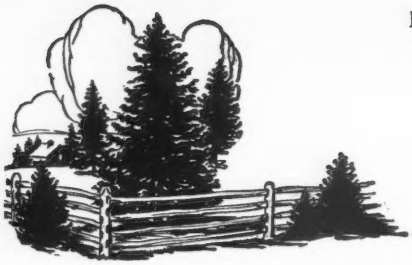

Spruce Shadows Farm

LANGWATER LIBERATOR

CALVES ARE ARRIVING

A *Patrician-Valencian* CROSS

Himself

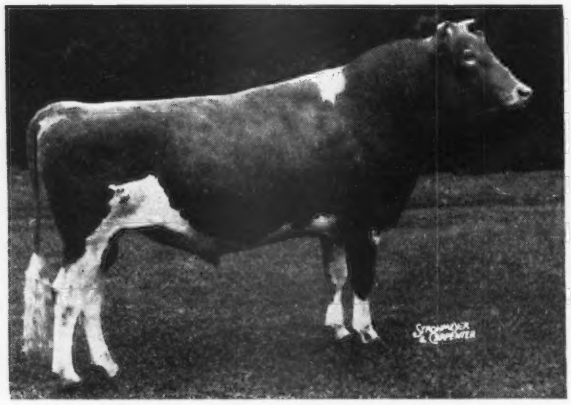

His Sire: LANGWATER PATRICIAN, A. R.
Sire: LANGWATER PHARAOH, A. R.
Dam: LANGWATER COUNTRY FLOWER
15080—790—A
3 A. R. sons, 3 A. R. daughters

His Dam

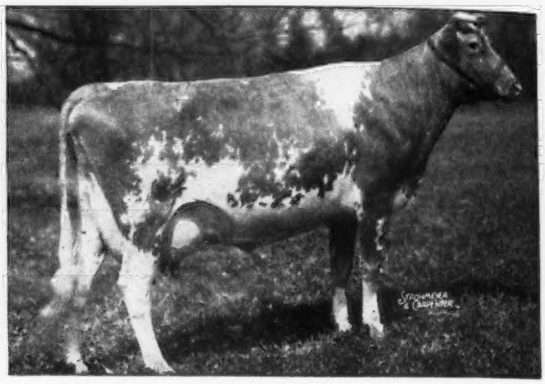

LANGWATER GLAD TIDINGS
11473—630—E
15917—793—6yrs—365

A Paternal Sister

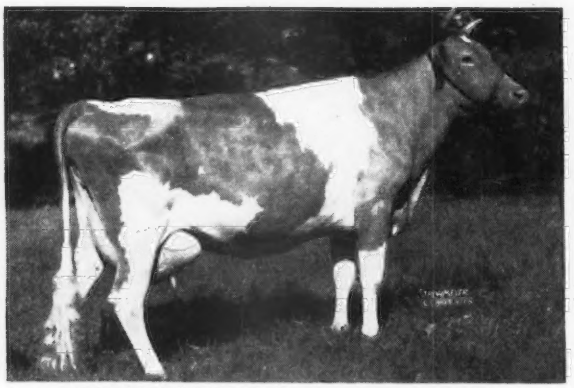

PATRICIAN GIRL OF THE GLEN
15511—748—D, 21943—986—7yrs—365C
Classified Very Good '48

His Maternal Granddam

WOLFPEN NOEL
12503—637—F
4 A. R. daughters
Dam of LANGWATER MICHAEL our Senior Sire

Langwater is retaining a junior sire—similarly-bred to **LIBERATOR**

Sons of LIBERATOR are for sale

WRITE US TODAY

JAMES E. KELLEY, Owner LEONARD MESSER, Herdsman A. L. SQUIRE, Supt. of Guernseys

ROUTE 3, RICHFIELD STATION, MINNEAPOLIS 9, MINNESOTA

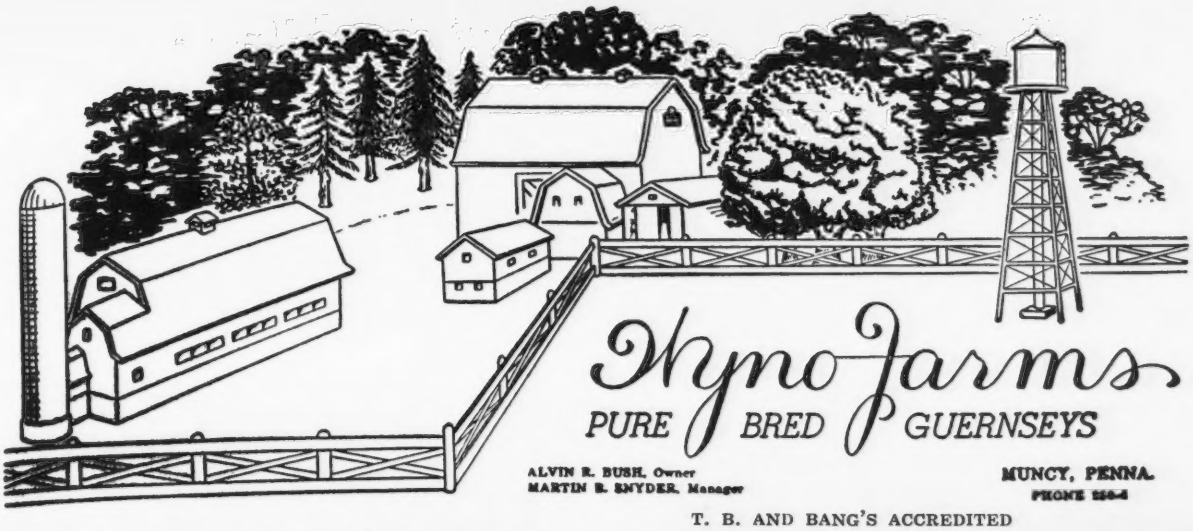

T. B. AND BANG'S ACCREDITED

IN NEW HOMES

Wyno Beau's Elmer

born APRIL 8, 1948

Transferred October 5, 1948 to James W. Frederick, Watsontown, Pennsylvania.

His Dam's Udder

ESTHER OF FERN SPRING FARM→

16813—882—Jr4—365C

Wyno Beau's Banner

born MAY 28, 1948

Transferred August 25 to Carl Z. Stevens, Jr., Watsontown, Pennsylvania.

His Dam's Udder

GOODLEIGH CONSORT BELINDA→

12946—595—Jr2—365C

Our appreciation goes to these 2 breeders for their confidence in our breeding program by selecting 2 sons of **Coldspring's Hardwick's Beau** (Hardwick's Royal—Coldspring's Romulus' Beauty, 14374—746—C; E '47).

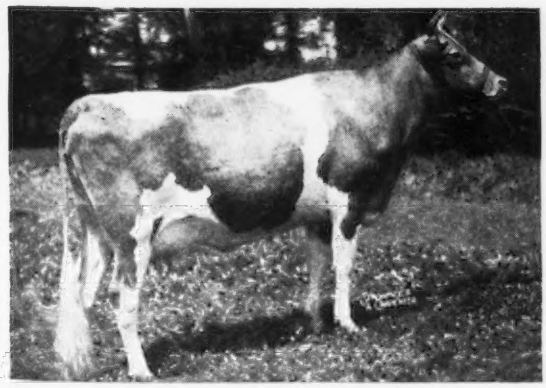

Another BEAU *son available*

Wyno Beau's Cyd

born AUGUST 14, 1947

←Dam: **Sterling Minnie,** E '47
14703—674—Jr3—365C (pending)

Inquiries are invited on this extremely well-bred sire.

Here Is A Bull Calf That Should Get The Job Done

We Recommend This Bull Calf

A Pilot out of a Very Good Improver

His Sire

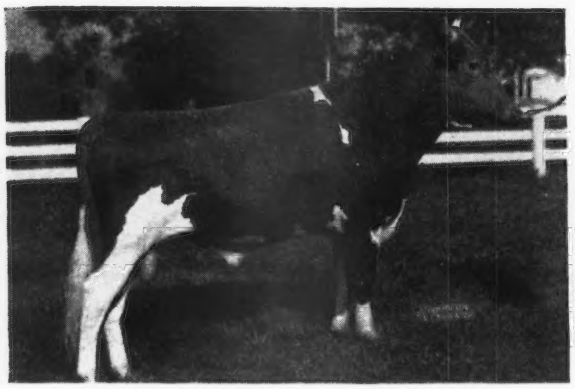

QUAIL ROOST NO MAX PILOT
Sire: QUAIL ROOST NOBLE MAXIM
A full brother to Quail Roost Noble Maximus (**$15,000**).

His Dam

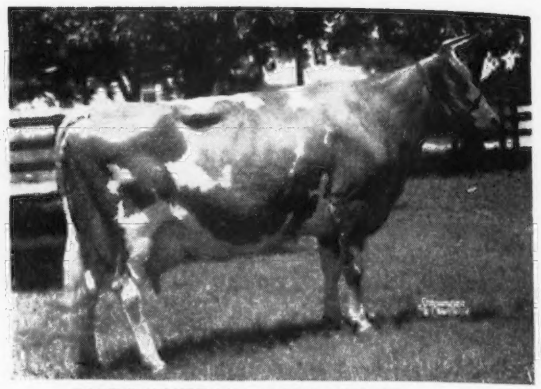

IMPROVER'S LADY MARY, A. R.
13195—592—C
VG '48

His Sire's Granddam

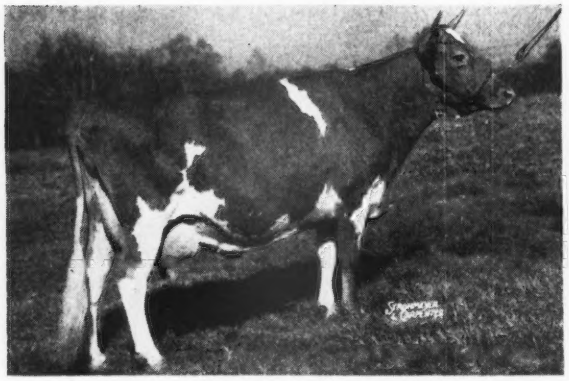

Unretouched photo at 13 yrs.
QUAIL ROOST QUEEN CELESTE
14501—677—AA
2 A. R. daughters, 2 A. R. sons
E '48

Dam of No Max Pilot

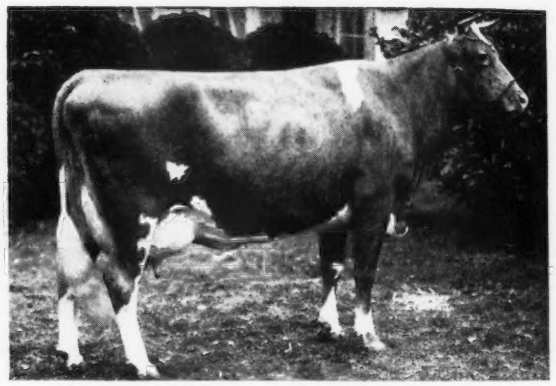

MAXIM'S PATIENCE C.
17142—796—AA
Old Prince Maxim had many good ones, but few more milky or more "udderly charming" than Patience C.

This bull calf carries through his sire the blood of the **Patience C., Celeste** and **Martha families.** Through his dam, an Improver daughter, this bull calf carries the blood of the **Faithful family.**

NO BLANKS IN THIS PEDIGREE — SEND FOR PRICE AND PEDIGREE

EDISTO FARMS • *Denmark, South Carolina*

T. B. AND BANG'S ACCREDITED

J. B. GUESS, JR., Owner — J. B. GUESS III, Manager — JULIUS E. BELL, Herdsman

FULLER FARMS - *Shelbyville, Indiana* Route 2

McDonald Farms Golden Lad is getting the job done

Sire:
McDONALD FARMS DISTINCTION, A. R.
Sire: **Foremost Prediction, A. R.**
29 daughters over 700 lbs. fat
9 Excellent daughters
Dam: **Alyukpa L. Queen**
11177—683—G

Dam:
McDONALD FARMS GOLDEN GIRL
10652—562—G
2nd Dam: **McDonald Farms Dove**
12054—564—F
Classified Excellent, 1947
3rd Dam: **McDonald Farms Blueblood**
12139—675—EE
14068—755—AA

Sons of Golden Lad for Sale

WRITE US TODAY

Look at the list of cows in our December 1 advertisement page 1307 for the kind of dam you can expect.

HESTER AND PARRISH FULLER, Owners P. E. KEFFABER, Supt. C. S. COLLINGS, Manager

Everybody is Talking About the Masterpiece Daughters

. . . *They Produce*

Masterpiece Daughters Milk

Just a few of the records made by his 46 daughters

Milk	Fat	Age
16077	900	5yrs—305C—3x
15898	804	Sr4—305C—3x
14316	675	Jr2—305C—3x
14826	677	Sr4—305C—3x
12027	608	Sr4—305C—2x
12901	617	Jr3—365C—2x
13052	644	Sr3—305C—3x

Many other Masterpiece daughters have finished with well over 10,000 lbs. milk and 500 lbs. fat on 2x milking. They really make good and those who have seen the Masterpiece Get are impressed with their depth and capacity.

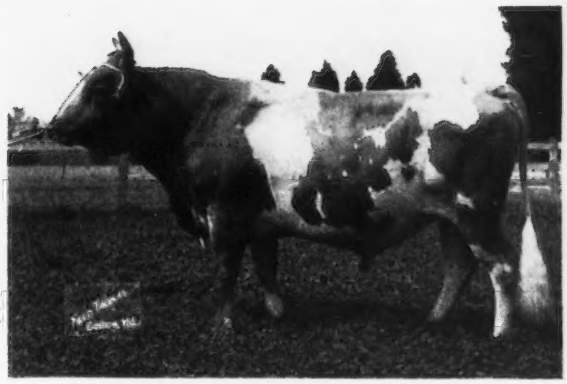

BROADLAND MASTERPIECE, A. R.
Sire: BROADLAND BARON, A. R.
Dam: GREEN MEADOW MARCELLE
12998—633—G
14566—729—A
A daughter of Green Meadow Coronation King, A. R.

Bull calves rich in Border King and Green Meadow inheritance are usually for sale

PIONEER POINT FARM
Centreville, Maryland
MRS. H. S. RASKOB, Owner
C. E. WOODWARD, Manager

MELFIELD FARM
Centreville, Maryland
OLIVER C. JONES, Owner

CHICAGO 13 ILLINOIS

CURTISS CANDY COMPANY FARMS

Our Guernsey herd was exhibited at the ROYAL WINTER FAIR, TORONTO, CANADA, in November, with the following results: 2 GRAND CHAMPIONS; 1 RESERVE GRAND CHAMPION; 1 SENIOR CHAMPION; 1 RESERVE SENIOR CHAMPION; 1 JUNIOR CHAMPION; 2 RESERVE JUNIOR CHAMPIONS; 17 Firsts; 5 Seconds; and 4 Thirds.

Below are pictured a few of our winners:

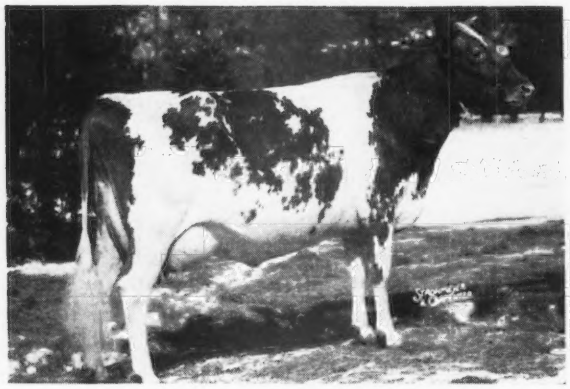

AFTON'S GOLDEN MARIE

9911—577—GG, 10938—596—Jr4—305C—3x
On retest, 13506—728—6yrs—365 in 332 days, still on test. Undefeated Grand Champion wherever shown in 1948, including National Guernsey Show, Royal Winter Fair, Wisconsin, Minnesota, Indiana, Kentucky State Fair, and Northern Illinois Parish Show; GRAND CHAMPION, Missouri, Iowa, Nebraska, Kansas and Oklahoma, 1947.

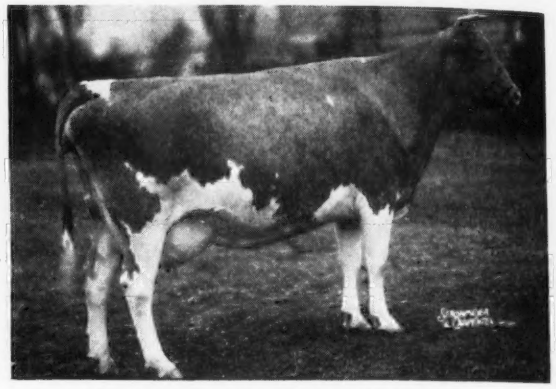

ST. JAMES COUNT'S VERITY

13028—693—FF, 14624—741—Sr3—365, 15362—765—5yrs—365; 1st Aged Dry Cow; Reserve Senior and Reserve Grand Champion; Royal Winter Fair, 1948; Grand Champion, Illinois and Iowa, 1946; Dam of CURTISS CANDY LEVITY VERITY, 1st Jr.Yearling, National Guernsey Show and Royal Winter Fair, 1948.

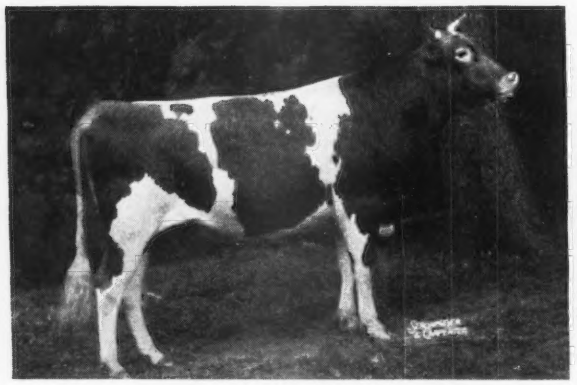

CURTISS CANDY LEVITY PEER

Undefeated Senior Yearling Bull, all shows, 1948, including Wisconsin, Minnesota, Indiana, Kentucky, National Guernsey Show and Royal Winter Fair; Grand Champion, Royal Winter and Kentucky State Fair; Reserve Grand Champion, National Guernsey Show; Junior Champion, Minnesota State Fair, 1948.

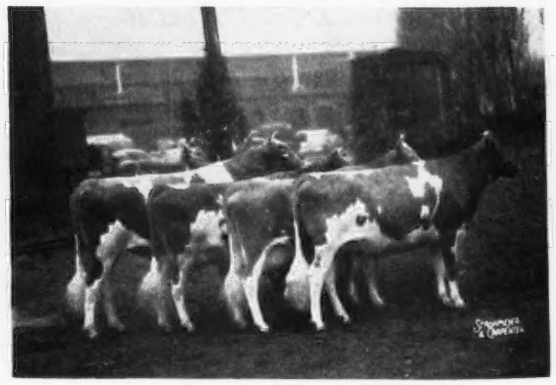

1st SENIOR GET OF GREEN MEADS LEVITY KING

Royal Winter Fair, 1948, including Curtiss Candy Levity Peer, Grand Champion Bull; Curtiss Candy Levity Mildred, 1st 2-yr-old; Curtiss Candy Levity Destiny, 1st 3-yr-old; and Curtiss Candy Levity Prue, 1st 2-yr-old, Dry Class at 1948 Royal Winter Fair.

A Curtiss Candy-bred Sire Will Insure Type and Production.

LIVESTOCK DIVISION OFFICE, CARY, ILLINOIS TELEPHONE: CARY 5411

BOONE COUNTY *The Guernsey Isle of Indiana*

IND.

GRANDDAMS—are always a TOP CONSIDERATION
GARDENVILLE KING'S THOR
We feel we are in good shape with this pair.

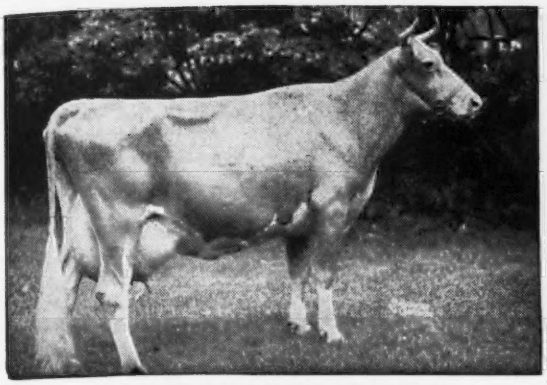

GREEN MEADOW MINUET
14433—708—F
19093—864—A

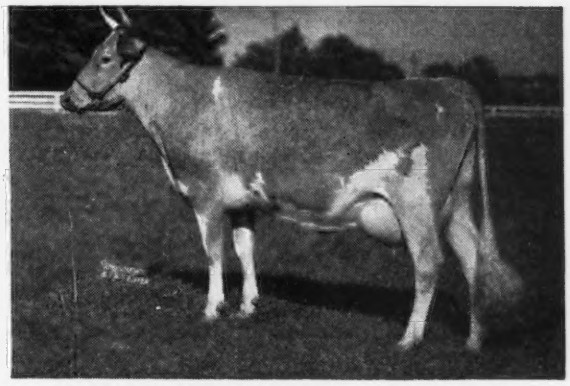

DOUGLASTON KING'S CHARLOTTE
15228—828—Sr2—365C, Class Leader 4th Place
19751—988—AA. Sold for $11,000.

KING'S THOR—is by Gardenville Coronation King, A. R.—$45,000, out of Pine Manor Taurine Daisy, 12006—590—G, 12670—674—DD.
Sons are for sale out of daughters of Douglaston King Farouk, A. R. thus doubling up the Superb's Flower blood.

Duffields *Registered Guernseys*

★ J. FRED DUFF ★ ★ BOX 108 ★ ★ LEBANON, INDIANA ★

Continued from pages 384 and 389.

YES!

SMALL—MEDIUM—LARGE

Guernsey Breeders

Recognize the great Guernsey sires close-up in our breeding program.

CAUMSETT DYNAMO
COLDSPRING'S ROMULUS ROYAL*
CORONATION HERALD
DOUGLASTON PRINCE ROYAL*
FLYING HORSE BANDMASTER
FLYING HORSE MASTER'S MONARCH
FOREMOST PREDICTION
FOREMOST ROYAL VALOR
GAYHEAD'S FAVOR
GREEN MEADS LEIVTY KING*
GREEN MEADS WISTAR
LANGWATER FORWARD
LANGWATER KING OF THE MEADS
LANGWATER ESQUIRE
MUSSOLINI
RAEMELTON YANKEE

*Sires of our herd sires

Inquiries given prompt attention.

MARK-HAVEN FARMS

Mark Center, Ohio

GLENN L. MILLER, Owner — A. T. (AL.) STASER, Manager

Guernsey Pedigree Specialists

Established in 1915

Pedigrees and catalogs in all forms and sizes

Number of Ancestors	Size of Blank	Typewritten (Two color) 1 copy	Ditto (Two color) 10 copies	20 copies
14	8½" x 11"	$1.25	$1.75	$2.25
14	14" Square	1.75	2.00	2.50
30	14" x 16"	2.00	2.50	3.00
30	4¼" x 7¼"	1.00	(pocket loose-leaf)	
62	14" x 17"	3.25	3.75	4.25

Carbon copies of any of the above $.25 additional

124	17½" x 23½"	7.50		

(On cardboard, suitable for framing).

NOTE: On all ditto pedigrees, 10 or 20, there is no additional charge for master copy.

In ordering pedigrees, please furnish name and herd book number and date of birth of animal to be pedigreed, as well as name and herd book number of sire and dam and grandsire and granddam on both paternal and maternal sides.

Send for samples and prices direct to

Ithaca Sales and Pedigree Company
513 NORTH TIOGA ST., ITHACA, NEW YORK
Telephone 3522

You can get this TOP MAXIM *blood now...*

HOLLIKNOLL MAXIM NOBLE MAJESTY

First Prize

Senior Yearling Bull and Junior Champion, Maryland State Fair, 1948.

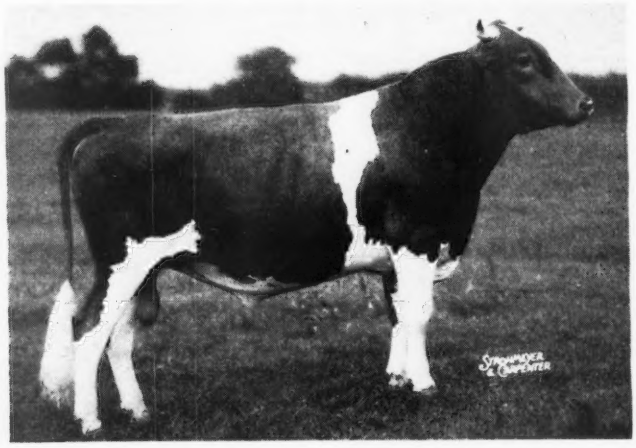

Dam
CESOR MAXIM'S NECTAR
9009—559—Sr2—305C
Former Class Leader
Sire: Cesor Martha's Maxim, A. R.
Dam: Cesor Noble's Necia 16471—880—A

His Sire

Photo taken at 12 years of age
QUAIL ROOST ROSE MAXIM, A. R.
($11,000) 50 A. R. daughters. A son of Maxim of Burkeville, A. R. His progeny have always met with buyers' approval.
None of his daughters have been lowered on reclassification—some have been raised.

His Dam

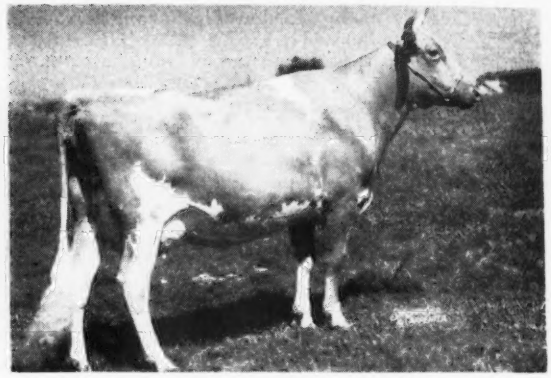

CESOR MAXIM'S NECTAR
9009—559—Sr2—305C
Former Class Leader

MAJESTY sons for sale from **top MAXIM cows.** His first son, a double grandson of Quail Roost Rose Maxim, out of Holliknoll Maxim Maxine, milking 45 lbs.—just starting on test.

Our Appreciation

To the purchasers of our cattle in the following sales last fall:

Franklin-Burkeville

ALLAN C. MIMS, ROCKY MOUNT, N. C., on his purchase of Holliknoll Maxim Zada (heifer). ELIZABETH B. AGNEW, BURKEVILLE, VA., on her purchase of Vaughandale Petite (cow).

Virginia State Sale

JAMES R. HENDRICK, RICHMOND, VA., on his purchase of Holliknoll Maxim Favorite (bull).

O. T. FOWLER & ZEB GAMBILL, PFAFFTOWN, N. C., on their purchase of Holliknoll Maxim Peaches (heifer).

We appreciate this breeder confidence in our cattle and wish the buyers of these animals every success with them.

W. M. CAMP, Owner
MAX W. TIMBERLAKE, Manager
Box 204
Telephone 8202

HOLLIKNOLL FARM
FRANKLIN, VIRGINIA

DISPERSAL SALE

Leach Farms Guernseys

OSHKOSH, WISCONSIN

Sale Pavilion • Waukesha, Wisconsin • Thursday, February 18, 1949

34 Cows - 44 Heifers - 2 Herd Bulls - 5 Bulls ***(8 to 10 months old)***

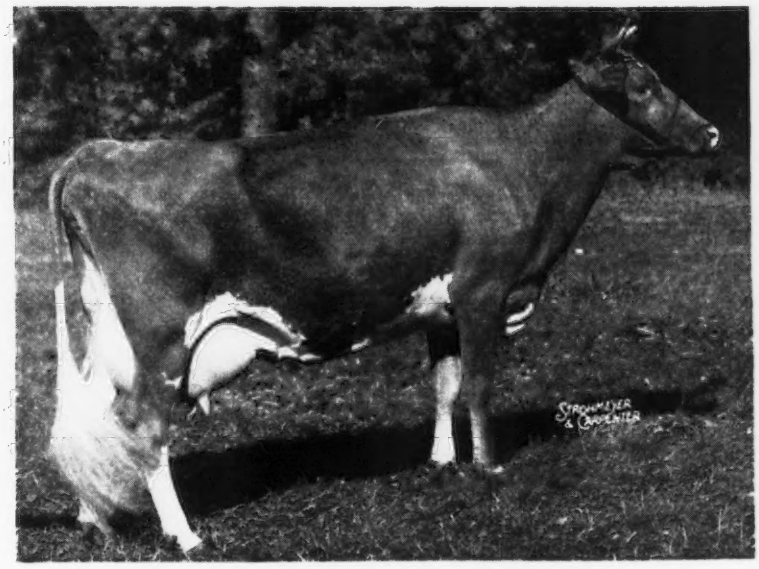

CAUMSETT EASTERN PENDANT
First prize four-year-old, National Guernsey Show, 1948
Sold at auction, 1947 for $4,100
Full sister of the dam of Caumsett Emperor

This herd was founded in 1944 by the purchase at the Wisconsin State Sale of 17 cows and bred heifers and an 8 months bull calf, for $10,400. That same fall Charles L. Hill bought for Mr. Leach 25 more cows and heifers at an average of $440, from many of the best herds in Central Wisconsin, and in practically every instance those bought were the pick of the herd.

The bull calf bought at the sale was Argilla Second Mate, a son of the great bull Alfalfa Farm Philosopher, Grand Champion at the National Dairy Show and the sire of 68 A. R. daughters. His dam was Argilla Fanimate, 744—BB, and next two dams 649—G and 633—G. Argilla Fanimate was by Dolly's Foremost of High Rock the sire of 67 A. R. daughters.

This bull and 22 of his daughters will be in the sale.

Last year Mr. Leach purchased from Caumsett Farm, Caumsett Emperor, a son of Caumsett Pathfinder and he in turn out of Caumsett Clara, 725—EE one of the greatest long distance producers of the breed.

The dam of Emperor was Caumsett Eastern Emerald, 619—GG and a full sister of Caumsett Eastern Pendant pictured above. Their dam was Caumsett Royal Pearl, 912—BB, and next dam, Caumsett Ruby, 733—E, the dam of 5 tested daughters and 2 proved sons.

Most of the cows and heifers that are bred were bred to Caumsett Emperor. A. R. H. T. testing is carried on in the herd and records will be in the catalog. Every cow in the herd is A. R. or now under test.

This is one of the best herds in Wisconsin, and is both T. B. Accredited and Bang's Free Certified and we expect it will be one of the sensational sales of this year in the Middle West. Animals four years old or younger have been calfhood vaccinated.

FOR CATALOGS ADDRESS . . . **Phillips Sales and Pedigree Co., Waukesha, Wisconsin**
or Charles L. Hill & Son, Rosendale, Wisconsin

Breeders Like the . . .

BEAU KING GET

We are proud that a QUAIL ROOST BEAU KING daughter was SECOND HIGH FEMALE AT THE 1948 TRI-STATE SALE

Congratulations to Mr. J. P. Murphy, Newton, Mississippi upon the purchase of **CLOVERLAND MAXIM K. ROSE MARY.**

We feel confident . . . You, too, will like the Get of **QUAIL ROOST BEAU KING.** His daughters are now in milk and doing well.

HIS SONS ARE FOR SALE.

WALKER'S CLOVERLAND DAIRY

M. W. WALKER, Owner *Alexandria, Louisiana* R. L. ALSOBROOK, Manager

Two More VERY GOOD Cows

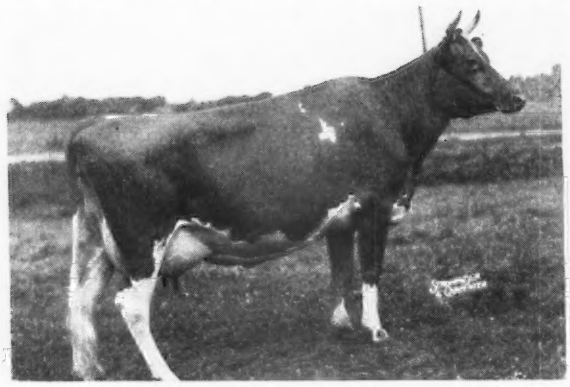

MARIANNA LE ROSE 2d

9858—487—Sr2—305C—2x
14883—647—Sr4—365—3x
Classified Very Good '47

A daughter of Raemelton Royal Corking, A. R., that is by Caumsett Shane, A. R. and Green Meadow Tranquil, 14736—801—E (4 A. R. sons).

Due February 8 to Lone Pine Don (A son of Langwater Arnold and Douglaston Lady Dorothea, 15943—809—AA).

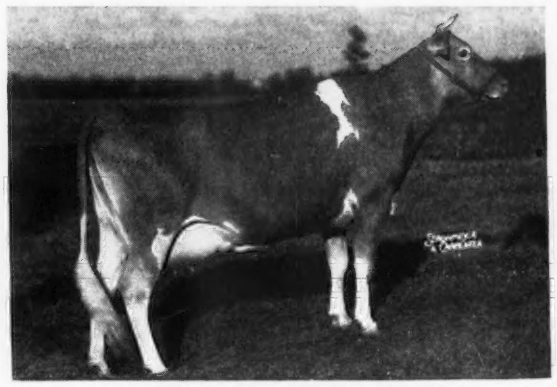

ANCESTRAL ACRES KAREN

10195—553—Sr3—305C—3x
9277—516—5yrs—305—3x (pending)
Classified Very Good '47
1 A. R. daughter

A daughter of Eth-Mead Catherine's Ajax, A. R. that is by Coronation Ajax, A. R. and Franchester Catherine, 14472—724—AHI (2 A. R. sons—2 A. R. daughters).

3 daughters—all full sisters, are in our herd. Due February 25 to Ancestral Acres King (King of the Meads—Blossom Time).

If either of these cows have bull calves they will be for sale.

THE BULL OF THE MONTH SPECIAL

Bull Calf by LONE PINE DON, out of ANCESTRAL ACRES KATHIE, 7825—459—Jr2—305C—3x, on retest, 2086—110—Jr3—305 in 50 days.

T. B. ACCREDITED NO. 477757—BANG'S ACCREDITED 4247

E. J. BROOKHART, Owner
ROBERT L. SNOW, Manager

ANCESTRAL ACRES

CELINA, OHIO

Our Herd is Rich in LEVITY Inheritance

In our Herd . . .
5 daughters of

Coronation Leader, A. R.

These and other equally well-bred cows are being bred to —

Woodacres Royal Prediction

Sire: DOUGLASTON PRINCE ROYAL, A. R.

Dam: WETHERSFIELD LOU
13991—725—5yrs—365

Next Dam: WETHERSFIELD MARGOT
14268—738—AA
2 A. R. daughters—2 over 667, 1 over 725

For Sale

Send for our sales list. Choice bull calves and occasionally a few females.

ELM ECHO FARM

2464 Innis Road, Columbus 3, Ohio
W. P. BRUNDIGE—Owners—P. L. BRUNDIGE

A Production Packed Pedigree

Great Cows Close-Up Throughout

LOCKSHORE GROVE KING

Born: OCTOBER 6, 1947

His Paternal Granddam

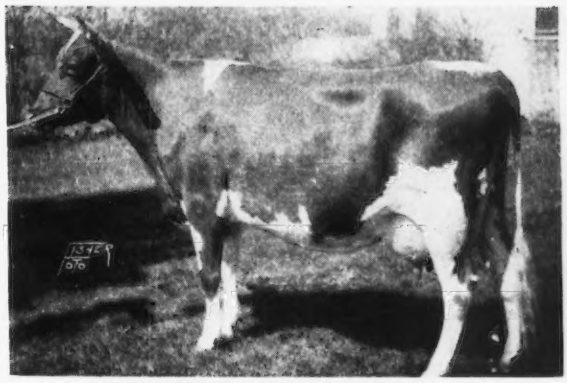

LOCKSHORE NOBLE'S APOLLODORUS
Sold for $5,100 in the 1947 Curtiss Candy Co. Sale. 5 A. R. records include 13187—642—Jr4—305C—2x, 17492—856—5yrs—365.

GROVE KING is by Lockshore Stormy Moon (son of Apollodorus) and out of Lockshore Crystal Diamond, 7358—350—Jr2—305C—2x, on test 7548—350—Jr4—234 days—2x, still on test. She is a full sister to Lockshore Prince's Diamond, 4 A. R. records including 20455—1029—5yrs—365.

Many of our best cows will be bred to this bull.

Dean G. Overly & Sons
MARYSVILLE, OHIO
T. B. Accredited No. 545491

GROVE FARM
Bang's Accredited No. 4619

EDINHAM COWS PRODUCE

	MILK	FAT	AGE
EDINHAM'S MAHOMET'S QUEEN	12838	677	Sr4—365
MCDONALD FARMS DOREEN	15886	739	7yrs—365
GREENFIELD K. DORIS	12346	717	Sr4—365C
KENMAR HILLS PREDICTION SHIRLEY	12244	598	Jr4—365
EDINHAM PRINCESS SHIRLEY	11091	540	Sr2—365
CLARMAR BESS	11244	576	Jr2—365C
KENMAR HILLS DAME	13771	620	Jr3—365
KENMAR HILLS COUNTESS SHIELA	12422	605	Sr3—365

These and other A. R. cows in our herd are being mated to sires like —

FAIRLAWN FLEETWOOD . . . He is out of Coronation Aster, 16771—835—6yrs—365, and is sired by a full brother to Coronation Melinda, 19537—961—6yrs—365, E '47–'48.

GAYHEAD'S CAPT. LEE . . . A Levity-bred bull out of the great Gayhead's In-Love, 15810—864—Sr4—365, family.

Prices and pedigrees gladly submitted upon request

EDINHAM FARM • Ravenna, Ohio

LELAND C. BINGHAM, OWNER

A Foundation Sire . . .

RAEMELTON CAPTIVATOR

Born: JANUARY 11, 1939

Sire: CORONATION CONQUEST
A son of Green Meadow Forester, A. R., out of Green Meadow Consort, 15183—848—E (2 A. R. sons).

His Dam

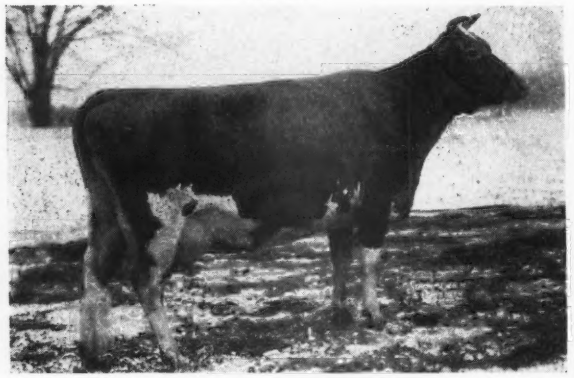

RAEMELTON TRIUMPH LOVELY
12352—607—D, 12214—638—AA
11312—536—10yrs—305C (915 T. M.)
A daughter of Raemelton Sunny Triumph, A. R.

CAPTIVATOR left many good daughters in our herd. These cows are being bred to **Raemelton Levity Coronal** and the resulting calves carry a double Triumph cross + the **Levity** and **Coronet** lines.

CONORA FARM

Pickerington, Ohio

EDWARD C. HAAF — J. R. WELLER, Manager

To Further Intensify the Prediction—King Inheritance In Our Breeding Program.

We Selected . . .

McDONALD FARMS HIGH LANDIS

Born: MARCH 24, 1946

His Paternal Granddam

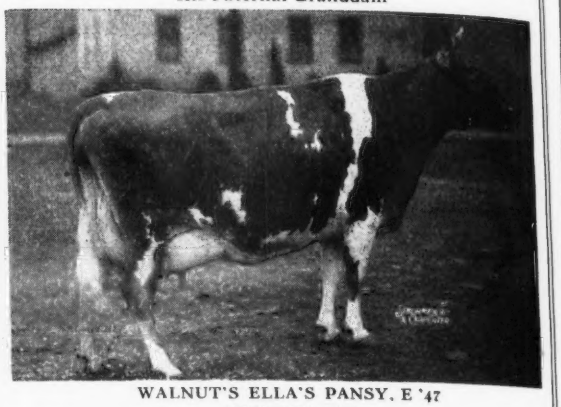

WALNUT'S ELLA'S PANSY, E '47
12973—661—AA
2 A. R. daughters

HIGH LANDIS is by McDONALD FARMS HIGHTIME, a Prediction son of Pansy (see above). He is out of McDONALD FARMS DELILAH, 13321—677—G, 14874—753—A, 11919—638—7yrs—365C—2x. She is a daughter of MYHAVEN KING, A. R.

WILEMA FARMS

R. D. No. 3, Fremont, Ohio

½ mile East of Fremont on U. S. Route 20
PAUL E. SCHEPFLIN, Owner

FOUNDATION COWS

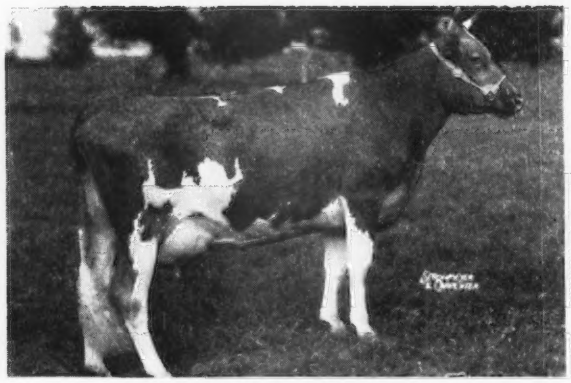

McDONALD FARMS KARMA

Born: FEBRUARY 20, 1945

11355—549—Jr2—365C (pending)

A daughter of Myhaven King, A. R., out of McDonald Farms Deasie, 11144—642—G, 11964—635—AA, 12185—670—8yrs—365 (1 A. R. daughter with 12430—677—Jr3—365). She is a daughter of Foremost Prediction, A. R. (sire of more 700 lb. daughters and more Excellent daughters than any other Guernsey sire). **2 daughters in our herd.** This King—Prediction cross has always nicked. It is in demand.

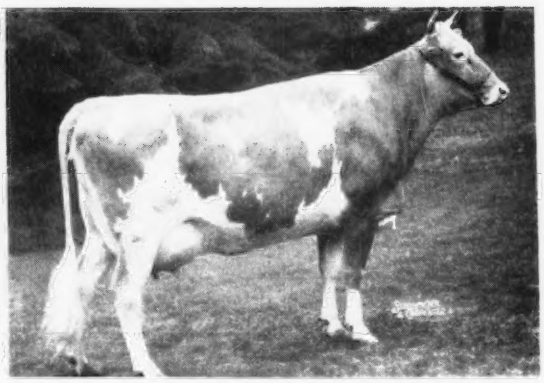

WILLOW BROOK'S MILLIE GRACE

Born: SEPTEMBER 5, 1942

14392—733—Jr3—365

A daughter of Langwater Triumph, A. R., that is by Langwater Merrymaker, A. R., and Langwater Tulip, 11038—619—G (4 A. R. sons—1 A. R. daughter).

HER SON IS NOW FOR SALE

He is by Hominy Hill Aristocrat, a son of Langwater Country Lad that is by Langwater Countryman, A. R., and Langwater Honeydew, 12008—651—DD. Aristocrat is out of Hominy Hill Alice, 16077—817—Jr2—365C (Class Leader, 10th Place).

THE MILMOORE **BULL**-E-TIN ➡ Don't overlook this Aristocrat—Grace bull calf. He is a good one.

DR. F. L. MOORE
Owner

MILMOORE FARM R. D. 1, Fremont, Ohio

Last month we told you all about our

TRIPLE BEAUTY BULL

Coldspring's Valor's Noble

NOW LOOK WHAT WE'VE GONE AND DONE

ANOTHER BEAUTY WITH
ROYAL LILY ADDED

Presenting

Coldspring's B. R. Superb

Born JUNE 4, 1948

His Sire's Full Sister

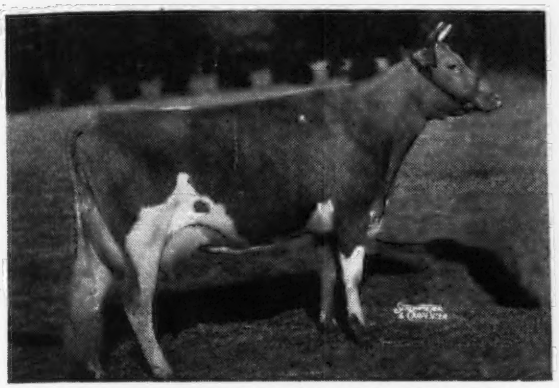

COLDSPRING'S ROMULUS' BEAUTY
10783—609—Jr2—365C
14374—764—Jr4—365
Classified Excellent
Sold for $16,500.

His Sire's Full Sister

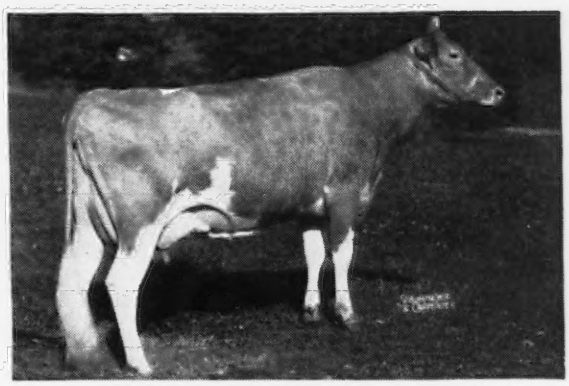

COLDSPRING'S ROMULUS' BUNNY
12525—646—Jr2—365C
12912—705—Sr4—365C
Classified Excellent, 1947, 1948.

SUPERB IS BY COLDSPRING'S BEAUTY'S ROMULUS—a son of Langwater Romulus, A. R. and out of the old gal herself—Vallevue Butterfat Beauty . . . COUNTRY FLOWER AND BEAUTY BOTH CLOSE-UP.

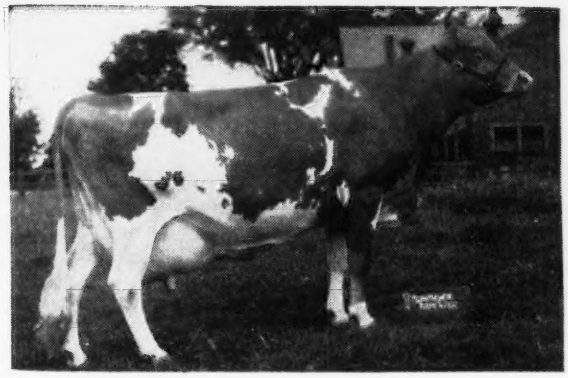

His Dam
CHAPMAN'S ROYAL LILY
Grand Champion Cow, Topsfield, 1946. Sold for $6,500, classified Very Good (high) 17106—908—A. A daughter of Cornell Royal Superb, A. R.

BULL CALVES BY DREAMER OR ARNOLD NOW FOR SALE

CLEARFIELD FARM
EARL T. LINDSAY
MASSILLON, OHIO

SPREADING ELM FARM
WILLARD J. LINDSAY
MASSILLON, OHIO

WELCOME-IN FARM

BANG'S ACCREDITED 323 . . . T. B. ACCREDITED 409752

. . . You may not be thinking of swimming these days . . .

BUT

We're sure glad to be right in the middle of the swim anytime of the year with a

Son and a Grandson of

LADY AUGUSTA

Come On In With Us . . . The Lady Augusta Inheritance Will Help You To Get In The Swim.

INHERITANCE THAT COUNTS
Lady Augusta and her five daughters

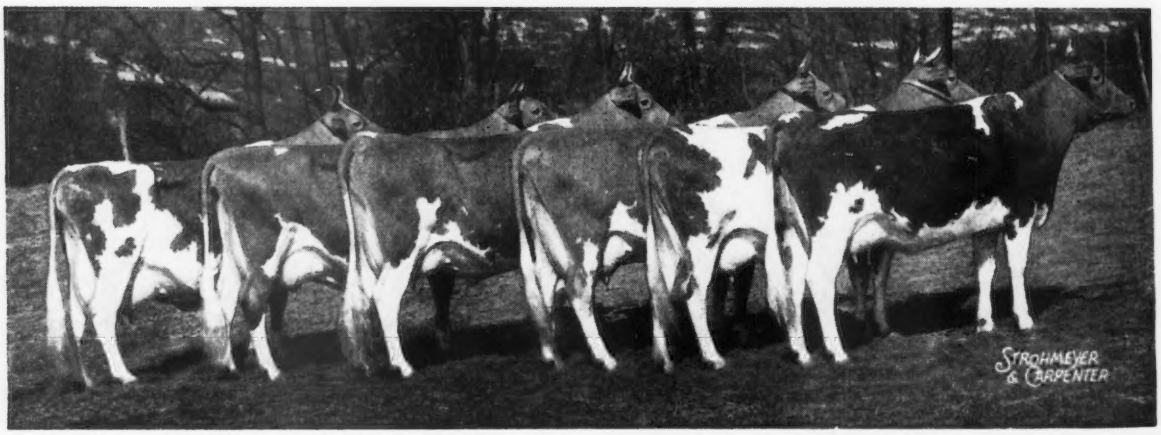

LEFT TO RIGHT: Douglaston Lady Augusta (at 12 years) 12106—607—E (E '47-'48), McDonald Farms Della, 13443—565—G, 15700—681—AA, 1st 3 years, N. D. S., 1941, 2nd Aged, N. G. S., 1947 (E '47-'48), McDonald Farms Flute, 11258—590—FF, 13661—721—5yrs—365 (E '47-'48), McDonald Farms Deressa, 13502—659—G, 15959—744—AA (E '47-'48), McDonald Farms Elcena, 13079—624—G, 15994—770—BB (VG high, '47), McDonald Farms Gentle, 11049—690—DD, 12646—736—5yrs—365 (pending) E '47-'48.

We are using . . . A Lady Augusta Son
McDONALD FARMS OBERLAND Born: APRIL 21, 1945
Traces to Prediction (more Excellent and more 700 lb. fat daughters than any other sire) and to Levity.

We are also using . . . A grandson of Lady Augusta
McDONALD FARMS S. LIBERAL Born: NOVEMBER 19, 1946
Traces to both the Melba and Florinda families on the top side.

We will sell . . . Bull calves carrying the Lady Augusta inheritance. Come on in with us . . . **BUY A WELCOME-IN BRED BULL.**

W. W. MCKITRICK & SON, STATION B, COLUMBUS, OHIO **Farm is located at Dublin, Ohio**

An EXCELLENT Cow Close-Up

Wey Acres Levity Candy

Born: OCTOBER 6, 1946

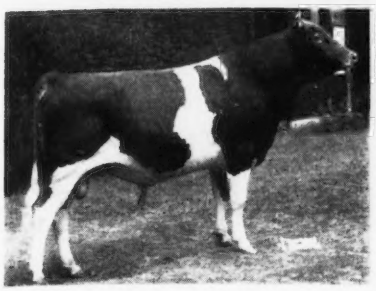

Sire: CORONATION LEVITY PRINCE, A. R. ($11,000). Sire of 2 Excellent daughters. **Traces to LEVITY.**

Dam: CURTISS CANDY LEVITY MARY
13433—708—Sr2—365
Sold for $5,600

2nd Dam: CALCULATOR'S MARIGOLD
15183—717—BB
E'47—VG'48

Bull calves and usually a few cows or bred heifers for sale.

Villa-Way Farms

Sullivan, Ohio

T. B. ACCREDITED 54321 . . . CALFHOOD VACCINATED
GAIL E. HEIFNER, Owner

A Foundation Cow

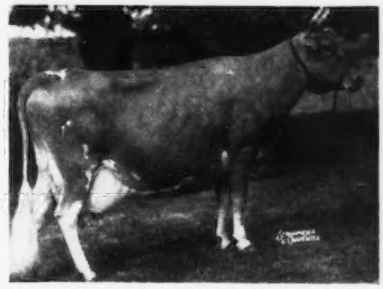

LUELLA OF BRAE BONNIE
8867—466—6yrs—305C
12812—625—in 291 days—2x—C. T. A.

A daughter of our great brood cow, Ah Lou of the Padang, (3 A. R. daughters).

We have for sale . . . a son of Luella (see above) and out of ROYAL PRETOR (**grandson of a World Record Cow**).

BRAE BONNIE FARM

1 mile south Route 36 on Route 721

ALLEN L. GIBBONEY, Owner

R. D. No. 2, Bradford, Ohio

An EXCELLENT Female Inheritance

Gray Haven Levity King

Born: NOVEMBER 14, 1943

Sire: **PINE MANOR LEVITY KING, A. R.**
Traces to Green Meadow Coronation King and Shuttlewick Levity.

His Dam

GRAY HAVEN PAT
13812—693—7yrs—365C, Classified Excellent '47
A daughter of Raemelton Sunny Triumph, A. R.

HIS SONS ARE NOW AVAILABLE

GRAY HAVEN FARM

ARTHUR HANSEN **BELLEVUE, OHIO**

ROBIN HOOD

A straight shot to
Green Meadow Coronation King
top and bottom

McDONALD FARMS ROBIN HOOD

Born: JANUARY 4, 1944

Sire: **MYHAVEN KING, A. R.**, sire of 5 firsts at the 1947 National Guernsey Show. Sire of 5 Excellent daughters.

His Dam

McDONALD FARMS CHOICE
12618—677—DD
Next Dam: GREEN MEADOW ROSETTE ($4,000)
11808—616—BB, 13329—679—A
2 A. R. sons, 4 A. R. daughters
3 over 620 lbs. fat, 1 over 714 lbs. fat.

His sons are now available. Send for our list of available bull calves.

Shoemake Guernsey Farm

W. A. AND A. R. SHOEMAKE **Dayton, Zone 10, Ohio**

1 mile south of Alpha on Route 35,
mid-way between Dayton and Xenia

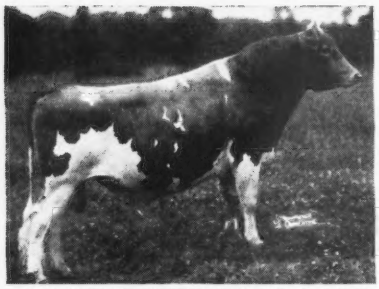

FRANCHESTER ROYAL ACE

Sire: CURTISS FRANCHESTER LEVITY ACE ($37,000)

Dam: SECRET'S RADIANCE, VG '47
14354—758—5yrs—365

THEIR SONS ARE NOW FOR SALE

STERLINGOLD COURTEOUS KING

Sire: GARDENVILLE CORONATION KING $45,000—record price bull of the breed.

Dam: PINE MANOR COURTESY, A. R., VG '47—E '48.

2nd highest Guernsey cow ever sold at public auction ($20,000).

An ACE Is Hard To Beat

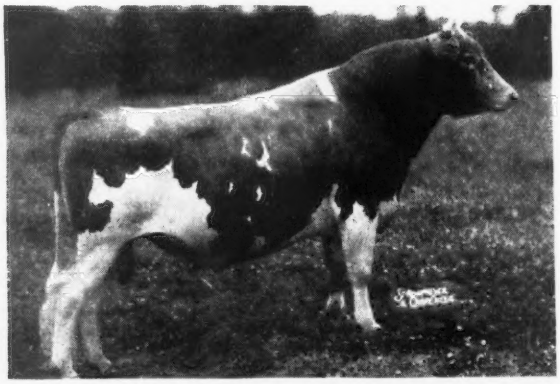

FRANCHESTER ROYAL ACE

His Sire

CURTISS FRANCHESTER LEVITY ACE
Sold for **$37,000**

Sire: **Coronation King of Pine Manor, A. R.**
Sold for **$11,500** at over 10 years of age.

Dam: **Green Meadow Levity**
13961—707—FF, 14909—696—AA—2x. Sold for **$17,500.**

His Dam

SECRET'S RADIANCE, VG '47
14354—758—5yrs—365

ACE

He is being bred to many of our best. Several top A. R. cows of proved-popular breeding are due now to his service.

Get an ACE now — An ACE is Always Good To Hold.

THAD M. BYERS, Owner
M. G. CARTER, Manager

Bang's Accredited 10120

Phone, LAwndale 4258

Byers Guernsey Farms

" BUY A BYERS GUERNSEY "

Home of ACE and KING

2800 north cassady avenue
columbus • eleven • ohio

A Strong Concentration of
Proved Langwater Inheritance

Meadow Lodge King's Mister

Born: JANUARY 11, 1943

He is by the proved sire
LANGWATER KING OF THE MEADS, A. R.

And out of an A. R. daughter of
LANGWATER MEADOW KING, A. R.

KING'S MISTER carries the blood of such animals as

LANGWATER PHARAOH, A. R.
LANGWATER SHEIK, A. R.
LANGWATER QUEEN OF THE EAST
16980—831—A
Sold for $11,000
LANGWATER VALIANT, A. R.
LANGWATER MERRYMAKER, A. R.

Bull calves carrying this inheritance are now available. Our herd is rich in proved Langwater blood lines and our offerings are rich in this proved breeding.

Send for our sales list

COMFORT FARMS

R. D. No. 1, Bellevue, Ohio

T. B. ACCREDITED 7592 . . . BANG'S ACCREDITED 8773

JOHN W. BANDY & SONS

TOPS Recently Added To Our Herd

1947 . . . McDONALD FARMS HEMERANDA
12434—719—Sr2—365
TOP COW OHIO CLASSIC AT $2,500

She is by McDonald Farms Distinction, A. R., out of an A. R. daughter of Valor's Climax, A. R. Traces through Distinction to Prediction (more Excellent and more 700 lb. fat daughters than any other Guernsey sire).

1948 . . . Another of the Classic Tops

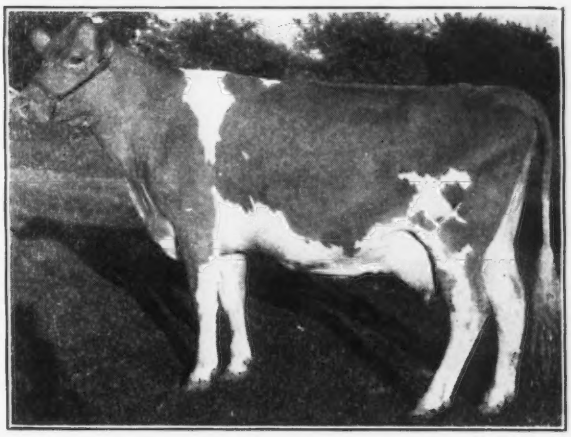

LINWOOD'S GOLDEN IRENE
12280—620—Jr3—305C—3x

A daughter of Langwater Eclipse, A. R., that is by Langwater Moonlight, A. R. (traces to the CORONET Line).

T. B. ACCREDITED 545516 . . . OHIO BANG'S ACCR. 10594

OLLASSES FARM—Novelty, Ohio

FRANCIS GINN, Owner — LAWRENCE BRININGER, Manager

FOUNDATION COW

A Dam-Daughter Pair . . .

DAM ⟷ DAUGHTER

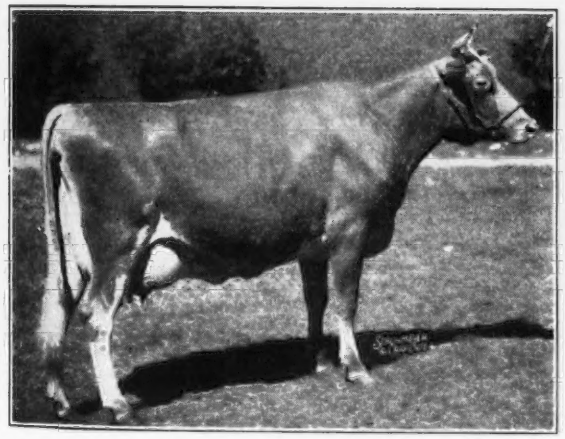

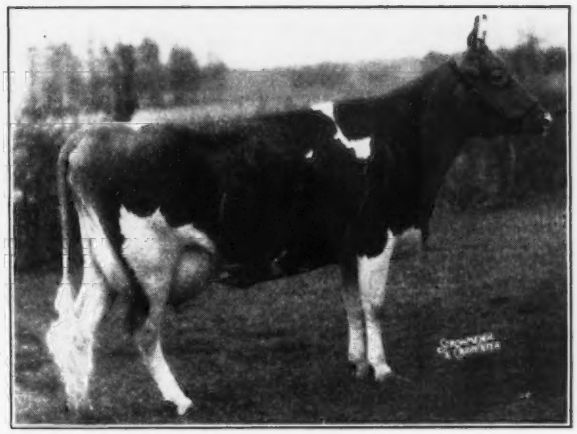

AIGLER FARM GAY LADY
1st prize 4-year-old, Reserve Sr. Champion, Ohio State Fair, 1941.
8512—442—GG—730 T. M.
13525—735—DD—1095 T. M.
9522—508—AAA—542 T. M.
9780—519—AaA—610 T. M.
16609—893—9yrs—365—1095 T. M.
5 daughters and 5 granddaughters in our herd.

FIRESIDE PRINCE'S GAIETY
10076—572—Jr2—365 10795—583—Sr3—365C
10607—564—Sr4—305 13049—700—5yrs—365

GAY LADY
A daughter of Cornation Conquest, A. R. These **Conquest** daughters have done a real job in our herd. They are the right sort.

We now offer for sale . . . Bull calves by **SUN-BLEST FARMS LEVITY CZAR** (traces to LEVITY and the PALOTTERIE families)

FIRESIDE FARMS • Clyde, Ohio

HOWARD J. ZIEGLER AND SONS, Owners

Another Of Those Good

Liberator Daughters

They are the right sort . . . the kind you pick as worthy of being dam of a herd bull.

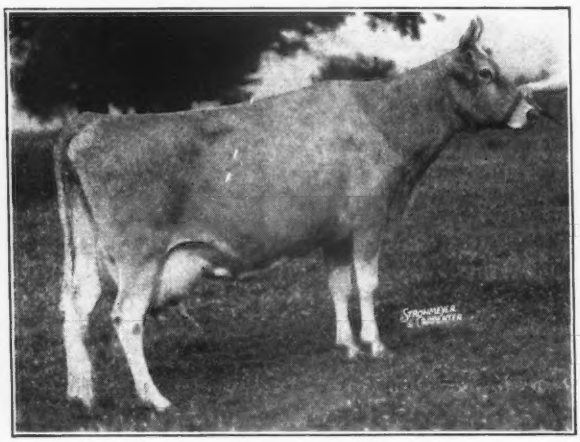

FAIRVIEW'S ALNA
10246—522—EE—727 T. M.
8913—440—CHI—658 T. M.
9752—516—AHI—730—T. M.

HER SON by Bethany Wistar's Ambassador is now for sale.

We recommend the Liberator—Ambassador Cross.

FAIRVIEW'S FARM – **Ostrander, Ohio**

T. B. ACCREDITED 96263 . . . BANG'S ACCREDITED 118

WALTER HICKOK, Owner

Another VINDICATOR Cross

A Junior Sire —

Green Meads Saturn

Born: JANUARY 15, 1947

Sire: LANGWATER VINDICATOR, a son of Langwater Valencian, A. R. and Langwater Cora, 15653—710—D (1 A. R. son, 2 A. R. daughters, 2 over 644 lbs. fat, 1 over 853 lbs. fat).

Like **PREDICTOR—SATURN** brings in the **Aloma** family (see page 99 January 1, 1949 Guernsey Breeders' Journal).

Dam: GREEN MEADS LADY LOMA
16810—738—Sr4—365C
A daughter of Langwater County Squire, A. R. and out of Queen Aloma.

STOCK FOR SALE AT ALL TIMES

KOKOSING FARM

R. D. No. 2, Mt. Vernon, Ohio

M. C. BOUTON AND O. A. MCKEE, Owners

A Junior Sire from the Lucky Family . . .

MAPLE LANE LUCILLE'S SHEIK

High Production } 3 nearest dams average 833 lbs. fat
Inheritance } 7 nearest dams average 819 lbs. fat

His Paternal Granddam

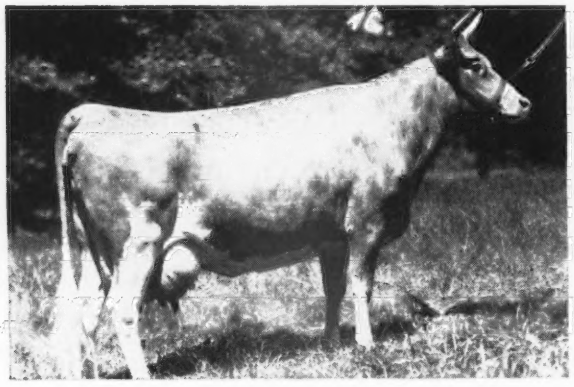

LANGWATER MERRIMENT, A. R.
14184—707—E, 15932—748—A

A Langwater Countryman daughter. **She traces to Country Flower and Levity.**

SHEIK IS SIRED BY **LANGWATER FROLIC.** A son of Langwater Pharaoh, A. R., out of Merriment (see above).

His Maternal Granddam

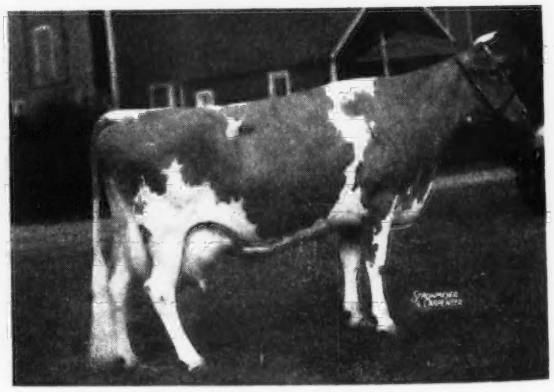

MAPLE LANE MONARCH'S LUCKY
11671—625—FF, 16432—871—BB, 18162—962—AA
3 A. R. daughters
Maple Lane Lucky Lass
15707—785—G, 16781—882—D, 19689—989—AA
Maple Lane Africander's Lucky, 11655—676—GG
*Maple Lane Steadfast's Lucille
11898—663—DD, 14907—790—5yrs—365C
*Lucille is the dam of **MAPLE LANE LUCILLE'S SHEIK**

SHEIK will be used on the daughters of MAPLE LANE TOPSY'S FROLIC and will bring in a double Frolic cross plus both the Topsy and Lucky families. A COMBINATION OF OUR BEST.

We offer for sale: A choice selection of bull calves out of proved high record cows. Send for our 1949 bull list.

MAPLE LANE FARMS • Kingston, New York

A. H. CHAMBERS, Owner — T. B. ACCREDITED—BANG'S FREE NO. 171 — T. J. DOYLE, Manager

Matapa Guernseys

Always Do Well.

They have made several **WORLD RECORDS**

As well as **Class Leading** and **California State**

Production **Champions . . .** They Produce

And the breeding is **TOPS** wherever it goes!!

Look At What Matapa-Bred Guernseys Are Doing On Official A. R. Test In Other Herds . . .

U. S. Naval Prison Farms (under Col. Arthur Racicot, retired)

MATAPA ZEKE'S SALLY	14269	743	A
MATAPA LYNN'S SYLVIA	12515	611	AA

Geo. E. Platt Co., Canoga Park, Calif.

MATAPA ZEKE'S LUCILLE	12787	719	7yrs	305C 2x
MATAPA LOU-BOY'S LASSINE	14337	677	6yrs	305C 2x
MATAPA ZEKE'S LOLA	14816	764	7yrs	365C (pending)
MATAPA ZEKE'S VELMIA	13324	673	7yrs	365 in 335 days

Muscio Bros., Oakdale, Calif.

Matapa Lou-Boy's Victoria, 12975—694—Sr4—305C—2x. (This record was made after she had been moved twice, during her sale at the 1947 Western Guernsey Classic.) Although Muscio Bros. paid $3,250 at the Classic for this cow, they will tell you she is the cheapest cow they ever bought and are very proud of her.

F. W. McCracken, Walnut Creek Guernseys, Tracy, Calif.

MATAPA ZEKE'S SARAH C. T. A. Testing 613

All animals carrying the Zeke name in the middle are paternal sisters to Matapa Zeke's Honey Champion (page 925, November 1 advertisement) and those carrying the Lou-Boy middle name are paternal sisters of Matapa Lou-Boy's Sandy, (page 71, January 1 issue).

The MATAPA breeding program CLICKS because it is WELL—PLANNED!

FOR SALE: Bulls that pay off at the milk pail, out of top A. R. producers.

MATAPA GUERNSEY FARM

MR. AND MRS. JOHN F. EQUI AND SON

Penngrove, California
45 miles north of San Francisco

Between Petaluma and Santa Rosa

FEDERAL ACCREDITED NO. 465919 CALIFORNIA BANG'S ACCREDITED

Chas. A. Damon, Bow
Ray Dealy, Bow
Geo. M. Dynes, Mt. Vernon
Herbert V. Ekstran, Bow
M. G. Harnden, Sedro Woolley
Merle Miller, Burlington
V. L. Miller, Burlington
L. W. Power, Burlington
Carl C. Schroeder, Bow
Cecil White, Mt. Vernon
Western Glow Farms, Inc., Bow
Floyd Squires, Bow

Skagit County

WASHINGTON

We Breed Good Ones—We Sell Good Ones
World Records and Good Udders

Shoreline Guernseys Have "It"

THEY CALL TRAVELER "GRANDPAPPY"

Two of Our Foundation Females

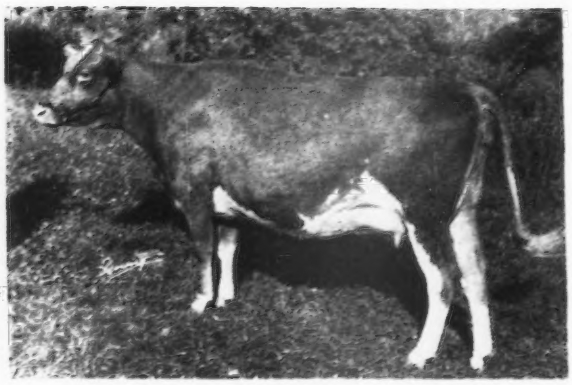

KENDALL'S LINA RUBY
1st 2-yr-old, Evergreen Dairy Classic, 1948
1st 2-yr-old, N. W. Washington Fair, 1948
2nd 2-yr-old, Western Washington Fair, 1948
2211—112—51 days—HIR

Sire: CHICONA PRESTER JOHN
A breed improving sire.

On D. H. I. A.	Milk	%	Fat
7 daughters, 8 records av.	9746	4.9	473
7 dams, 23 records av.	9021	4.7	423
	-725	-.2	-50

Dam: KENDALL'S LINA
7896—396—305—D. H. I. A.

KENDALL'S JEAN LAIRD →
Jr. Champ., Skagit Co. Fair, 1948
3612—146—103 days—HIR
Sire: AVALAWN LAIRD
Dam: KENDALL'S JOANNA
8183—473—305—D. H. I. A.

Our new herd sire, AVALAWN LAIRD (Chicona Lucifer Y.—Loretta of Avalawn) will further concentrate the blood of LANGWATER TRAVELER in our herd.

Shoreline FARMS - Bow, Washington

FLOYD SQUIRES

YAKIMA VALLEY

MISS LUCY SCUDDER, Yakima, Washington
J. F. SCOTT, Yakima, Washington
R. H. BIDSTRUP, Wapato
A. WINTERS, Rt. 2, Wapato E. M. RUSSELL, ZILLAH
WASHINGTON

Scudder Ranch Guernseys Produce . . . Our Sires Show An Increase of Daughters Over Dams

1947—1948 Production

	Milk	Fat	Age
SCUDDER RANCH GOLDEN FAITH	11710	618	7yrs—365—2x
SCUDDER RANCH GOLDEN PEACE	10217	525	5yrs—365C—2x
SCUDDER RANCH NYM'S REGAL	9133	500	Jr3—305C—2x (pending)
SCUDDER RANCH JULICE	8833	482	13yrs—305C—2x
SCUDDER RANCH K. REGINA MAY	8741	473	5yrs—305C—2x
SCUDDER RANCH R. GENTIAN	9854	471	6yrs—305C—2x
SCUDDER RANCH R DUCHESS	8975	446	5yrs—305C—2x
SCUDDER RANCH COLMAR'S ANCHOR	9157	424	Jr2—305C—2x
SCUDDER RANCH DUSTY'S JULETTA	8055	406	Sr3—305C—2x
SCUDDER RANCH COLMAR'S BELLE	7438	401	Jr2—305C—2x

These cows are being bred to **Chicona Cameron** (7 nearest dams average 628 lbs. fat) and to **Scudder Ranch Guard** (5 nearest dams average 616). Guard is a son of Chicona Nym and both are strong in the blood of Chicona Belmont, A. R. **Our Sires Get Results.**

Chicona Colmar shows an increase on 6 dam-daughter pairs of 1295 lbs. milk and 83 lbs. fat for daughters over dams.

Stock for sale out of cows like these and by breed improving sires.

Send for our list of available bull calves.

Please address all communications to LUCY R. SCUDDER

SCUDDER RANCH DAIRY

P. O. Box 21, Yakima, Washington

We Think The MAMMARY SYSTEM Is Still . . .

. . . THE MOST IMPORTANT FEATURE OF A DAIRY COW.

Earl Shultz's "A Look at the Breed . . . Through Classification" in the December 1 Journal stirred us to do some figuring.

On our card of 68 classified animals we found:
Per cent ABOVE that line—Desirable or Better:

	RATING	FORE UDDER	REAR UDDER	TEAT PLACING	OVER-ALL RATING
Our Herd	83.8	77.7	95.8	88.2	80.9
Breed Average:	63.5	54.6	65.3	60.5	70.3

To these cows with fine udders we are mating

VALLEY GEM RESOLUTE

Sire: FARMLAND'S ROYALMOST, A. R.
Grandson of Foremost Prediction and of Caroline's May Royal, and sire of Valley Gem Roxy ($1,450), 14175—702—Jr3—365—2x.

Dam: VALLEY GEM COMPETENT
10338—502—Jr2—365—2x
Daughter of Valley Gem Banker, A. R.
(64 A. R. daughters)

COMPETENT classified:
Fore Udder VG, Read Udder E, Teat Placing E, Over-all, VG '47.

RESOLUTE comes from well-uddered cows for GENERATIONS back. Better get a bull whose ancestry of fine mammary systems is likely to make him prepotent in that feature.

RESOLUTE, in our Traveler and Holliston rich herd, is producing the most uniformly promising calves we have seen in some time.

ORDER YOUR BULL NOW!

VALLEY GEM FARMS • *Arlington, Washington*

JOHN E. WRAGE CHARLES H. GREWE

Type Inheritance

EXCELLENT COWS CLOSE-UP ON **BOTH SIDES** OF THE PEDIGREE

Production Inheritance

CLASS LEADING—WORLD RECORD PRODUCTION ON **BOTH SIDES** OF THE PEDIGREE

Our Best A. R. Cows Bred
TO
FLYING HORSE CLARA'S GENERAL

HIS DAM is a Class Leading Jr2-year-old that is out of Catamount Melody —an Excellent cow—from the Musical family. His dam is by a Butterfat bull and traces to Old Clara.

HIS SIRE is out of a World Record Sr4-year-old that classified Excellent and is also from the Musical line.

General sons are now for sale. Send for our sales list.

RIVERVIEW FARMS ROUTE 4 **Mount Vernon, Washington**

GEORGE M. DYNES

One of the Great Cows of the West...

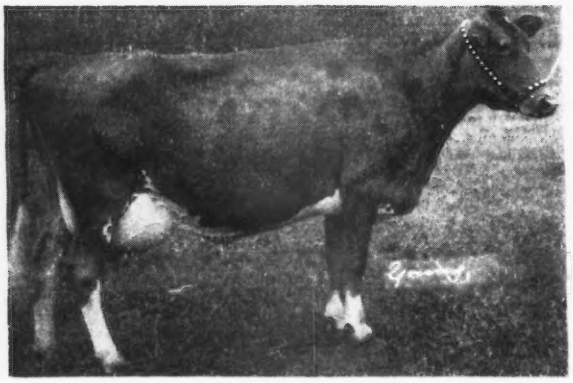

Bear Canyon's Lady

543—6yrs—HIR—2x, VG '47. 1st Aged Cow, 1947 Mt. Vernon Evergreen Classic and P. N. W. District Show.

Dam of Chukluck Lady Lovely. Should be Class Leader, 661—Sr3—305C—2x (pending).

Dam of Chukluck Lady Luck, 449—Jr3—D. H. I. A. Gr. Ch. N. W. District, 1948.

Another Lady daughter has freshened—Chukluck Ladydid, born May 10, 1946. She gave 50.3 lbs. milk the day the D. H. I. A. tester was here.

He gave her 88.9 lbs. fat for the month of December. We have her full sister, Chukluck Lovely Lady. At the W. Washington Fair, she defeated the heifer that was later Jr. Ch. at Portland Livestock Exposition.

Chukluck Farm .·. **L. W. Power**
BURLINGTON, WASHINGTON

Rozelyn V. Jay Our Senior Sire

Sire: CHARLESCOTE VOYAGER ——▶
5 daughters now on test.
A son of Langwater Valencian out of Charlescote Coral, 13115—520—D.

Dam: ROZELYN JANE
10532—608—BB—712 T. M.

Our herd is descended from these cows:
PEGGY OF WILLOW VALE
15831—740—AA
KATIE OF WILLOW VALE
14154—690—AA
ROZELYN'S LITTLE LADY MAE
13050—662—AA

HIS SIRE

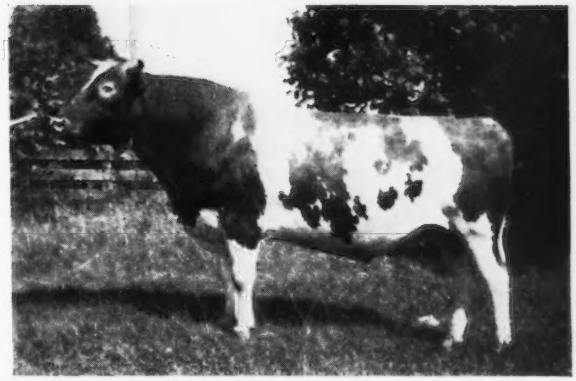

With these late additions purchased in the Chicona Dispersal:
AVALAWN DORENE, 9755—436—Sr2—305C—2x
(Chicona Lucifer Y.—Walen's Banker Daphne, 9105—450—GGG), and her daughter,
DARIYA OF CHICONA, by a son of Lucifer Y.

IRA STAUFFER **VALMARK FARM • Lynden, Washington**

ROZELYN FARM
Zweegman Bros., Lynden

BAKER VIEW FARM
C. M. Vander Griend, Lynden

FIRCREST FARMS, INC.
Bellingham

RIVERVIEW FARM
A. Burgraff, Lynden

VALMARK FARM
Ira Stauffer, Lynden

DEER CREEK FARM
F. Manthey, Bellingham

ALDERCREST FARM
Ed Sylon, Ferndale

We have always been proud of the VALENTINE FAMILY

Here are the headliners in this family:

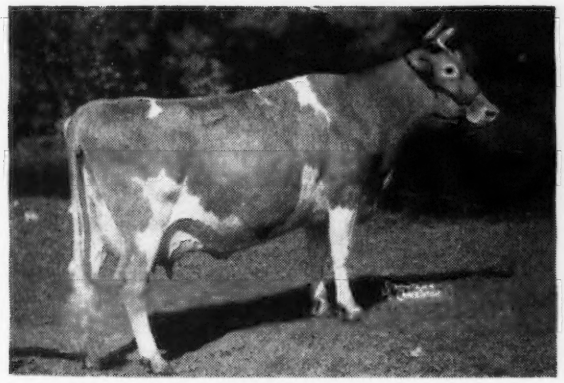

BRANDTJEN'S HARRIET OF ROSEWAY VG (high) '47
10463—419—CC
13712—530—6yrs—365C (pending)

ROSEWAY VALPOLLY VG (high) '47
12772—509—AA—2x
15945—645—10yrs—365

Here are 4 other members of this family
ROSEWAY VALENTINE'S POLLY, VG '47
ROSEWAY VALENTENA
BRANDTJEN'S HERMIA OF ROSEWAY, VG '47
ROSEWAY SWEET HONEY, GP (high) '47

We can offer sons of these cows from time to time.

Write or visit us today.

BRANDTJEN FARMS • *Farmington, Minnesota*

BERT SCHWINGHAMER, SUPERINTENDENT

Avalawn Farm

★ CARL C. SCHROEDER ★ ★ BOW, WASHINGTON ★

The Big 4 At Our Farm

Two Sires Rich In Traveler Blood

CHICONA CADY . . . Traveler Top and Bottom

Sire: CHICONA BRANDON, A. R.—a son of Chicona Belmont, A. R., out of Butternut of Chicona, 13666—774—A—2x.

Dam: CLAUDE OF CHICONA, 10164—447—AAA (4 A. R. sons). Next dam is Clarissa of Chicona, 12441—646—AA (4 A. R. daughters).

CHICONA PRIMUS

Sire: CHICONA PABLO—top at the Chicona Dispersal at $4,000 going to Quail Roost Farms, Rougemont, N. C.

Dam: PHILOMENA OF CHICONA—a granddaughter of Traveler. **Primus** has 11 lines to Langwater Holliston, 8 through Traveler and 3 through Langwater Butter Maker.

Two Sires Rich in Musical Blood

FLYING HORSE FLUTE'S COLONEL

Sire: CHEDCO COLONEL, A. R. He is sire of the 1948 Reserve Grand Champion Female, National Guernsey Show. Another half-sister by Colonel classified Excellent '47 reclassified Excellent '48.

Dam: ALFALFA FARM FLUTE. **4 consecutive Class Leading records when made.**

FLYING HORSE CLARA'S GENERAL

Sire: FLYING HORSE COLONEL'S PROMISE. A son of Colonel (see above) and out of Alfalfa Farm Primrose—**World Record Sr4-year-old and classified Excellent '48.**

Dam: FLYING HORSE CLARA'S MELODY. A granddaughter of Imp. Hilltop Butterfat's Clara and out of Catamount Melody, A. R.—**classified Excellent '48.**

Bull calves rich in this proved—popular—prepotent—production inheritance.

ERNEST OLSTEAD, HERD MANAGER

Did You Ever Think About This Combination?

→ The daughters and granddaughters of our proved sire

LAD'S PHYLLISTER OF MIDDALE, A. R.

Sire: CORONATION WESTERN LAD, A. R.

A son of Green Meadow Coronation Prince, A. R. out of the Coronet family.

Dam: GRANGEVILLE HOPE'S PHYLLIS
12909—707—BB
14018—743—A
2 A. R. daughters

→ Bred to our **Prediction**—King bull

McDONALD FARMS DAIRY LAD

A son of McDonald Farms Prediction, A. R. out of an $8,000 daughter of Myhaven King, A. R.

The resulting calves carry the blood of Green Meadow Coronation Prince, A. R.—the Coronets—Prediction—King—Phyllis families.

Why not give this proved combination of popular breeding a chance to work for you.

We will sell bulls of this breeding

VALLEY PRIDE FARM · *Burlington, Washington*

MERLE MILLER, OWNER

Bonnibell Farm

Typical A. R. Cows In Our Herd

	MILK	FAT	AGE
BONNIBELL KING'S ELIZABETH	17542	825	Sr4—365
V. DORTHY OF MT. VIEW	16095	800	6yrs—365
BONNIBELL NORA	16455	777	7yrs—365
LAD'S HATTIE OF MIDDALE	15579	731	Sr4—365C
CHUCKANUT HATTIE'S FANCY	14781	727	6yrs—365C
WANDAMERE LILLY	14987	792	Sr4—365C
CORONATION ROSEMARY	15715	731	Sr4—365C
BONNIBELL MARTHA	13390	657	Sr3—365
PINE MANOR KING'S VERENA	13187	600	Jr2—365
KING'S MAEMIE OF MIDDALE	15077	698	5yrs—365C
CORONATION CHARLOTTE	12356	596	Sr3—365C

These and other top A. R. cows in our herd are being bred to:

FRA-MAR CORONATION NOBLE

Traces to the Coronet family and a maternal brother to Pine Manor Crown Jewel, 14550—833—DD ($14,000)—she dam of Pine Manor Courtesy ($20,000).

CORONATION DAMASCUS

Combines the blood of both the Melba and Coronet families.

We will sell . . .

Females all ages—choicely-bred bull calves—bred and open heifers.

INQUIRIES INVITED—VISITORS WELCOME

B. ROYCE, Owner
W. J. EBERT, Manager

• *Route 1, Box 128, Vancouver, Washington*

TOM COOPER FARMS

275 HEAD • Backed by 17 years of selective breeding and line-bred to LANGWATER AFRICANDER, A. R.

Majesty Is Meeting The Test

Meadow Lodge King's Majesty

His first daughters are now on test

His full brother— MEADOW LODGE KING'S MASTERPIECE sold for $2,250 in the Curtiss Candy Sale, 1946.

His full sister— MEADOW LODGE QUEEN R. MARTHA, 10309—564—4E, 13228—708—Jr4—365

Sire: **Langwater King of the Meads, A. R.** sold for $12,500. 103 records average 11683—590—only 11 mature. Sire of many high-priced Guernseys and grandsire and great grandsire of many show ring winners. **His blood has always been in demand.**

His Dam

MEADOW LODGE REX'S MARTHA
11634—620—GG
12587—775—E

His Granddam

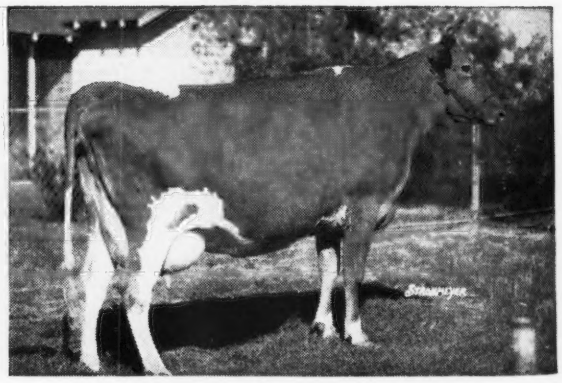

COOPER'S WESTERN MARTHA
10186—588—G
10402—597—DD
12178—673—AA
2 A. R. daughters
Dam of 6 daughters in the Meadow Lodge herd.

WE OFFER FOR SALE

Bull calves from top cows by MAJESTY

FEDERAL ACCREDITED FOR T. B. 400329 . . . STATE ACCREDITED FOR BANG'S 3424

TOM COOPER FARMS • Ardmore, Oklahoma

TOM COOPER, Owner — AL GEURKINK, Manager

DR. SAM B. MCFARLAND, *Owner*

BANG'S CERTIFIED 1717-1

ROBIN ROOST FARMS

Guernsey Cattle — *Berkshire Hogs*

W. W. (BILL) STEPHENS, *Manager*

T. B. CERTIFIED

LEBANON, TENNESSEE

SPOTTER from the Spotswood Family . . . RIEGELDALE EMORY'S SPOTTER Born: APRIL 1, 1943

Sire: **Riegeldale Melba's Emory, A. R.,** $30,000—sire of many good daughters and some outstanding sons in the South.

His Paternal Granddam

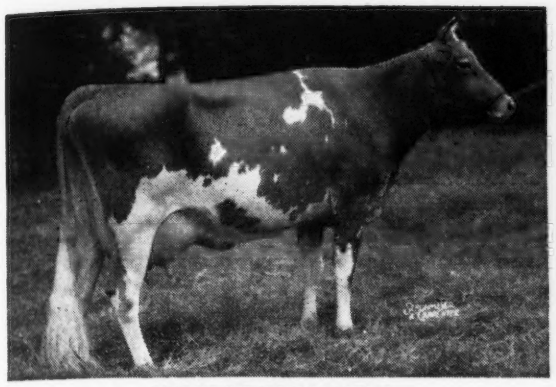

GREEN MEADOW MELBA
15342—963—Sr2—365C. World Record

His Maternal Granddam

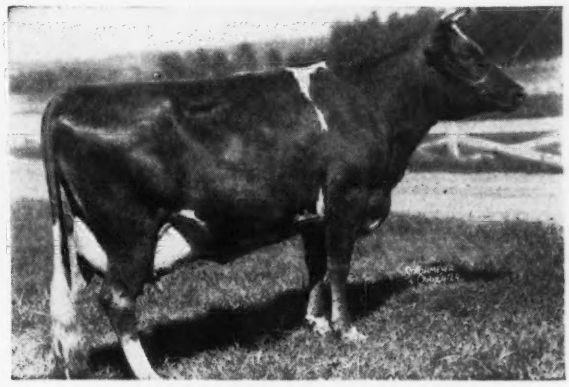

QUAIL ROOST ANN SPOTSWOOD
13742—686—F. 3 A. R. sons 3 A. R. daughters.

Dam: **Quail Roost Majesty Spot,** 10247—512—F. A daughter of Quail Roost Maxim's Majesty, A. R., he by High Point Prince Maxim, A. R. out of Ann Spotswood (above).

EMORY — MELBA — PRINCE MAXIM — THE SPOTSWOOD FAMILY

SPOTTER sons usually available from cows good enough to be the dam of your next herd sire.

Send for our list of available SPOTTER sons.

Great Cows—Close-up—Beauty and May Rose

COLDSPRING'S BEAUTY'S LYCOMING

Sire: **Coldspring's Beauty's Hardwick,** a son of Hardwick's Royal, A. R.

His Sire's Full Sister

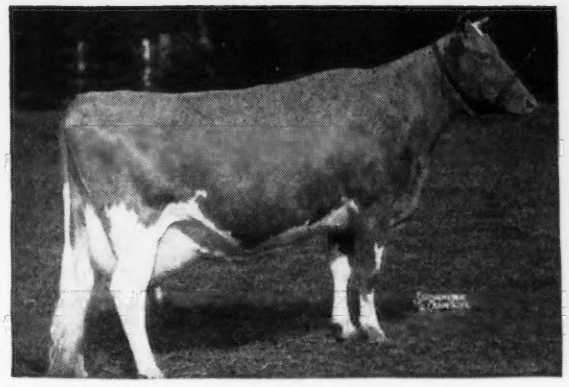

COLDSPRING'S HARDWICK'S BEAUTY
17614—824—6yrs—365
E '47-'48

His Paternal Granddam

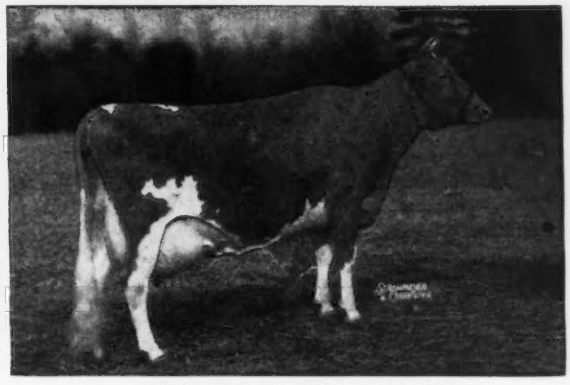

VALLEVUE BUTTERFAT BEAUTY
16578—831—A, 18914—937—AA
E '47 at 12 years, E '48 at 13 years of age.
3 Excellent daughters, 1 Very Good.

Dam: **Coldspring's May Rose,** 12670—659—F, 16922—894—A. 1 A. R. son, 6 A. R. daughters. 2 over 828 lbs. fat. 5 over 704 lbs. fat.

Lycoming sons are for sale out of good A. R. cows.

ROVADALE FARMS - Montoursville, Pa.

V. J. ROVA, Owner — T. B. ACCREDITED . . . BANG'S FREE — JOHN M. BRINTON, Manager

WITCHWOOD GUERNSEYS

PENNSYLVANIA BANG'S NEGATIVE NO. 127 — FEDERAL ACCREDITED NO. 139370

One Visit CONVINCED THE COMMITTEE

Petrarch was the bull for them . . . Congratulations

TO THE WESTERN PENNSYLVANIA ARTICIFIAL BREEDING COOPERATIVE, CLARION, PA., GEORGE W. THOMPSON, MANAGER, UPON THE SELECTION AND PURCHASE OF . . .

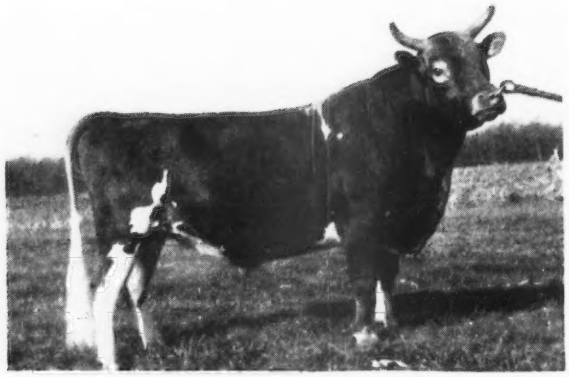

UNRETOUCHED SNAPSHOT

← Langwater Petrarch

Several of his daughters have been sold to good herds and we have a few at the farm.

Sire: LANGWATER PETER, A. R.
His first 12 daughters milked 3x a day average 13708—705—all immature. 6 CLASS LEADER RECORDS. 36 A. R. daughters, 6 A. R. sons. He is by Langwater Merrymaker, A. R. and out of Langwater Honoria, 17270—937—AA (5 A. R. daughters, 2 A. R. sons).

His Dam

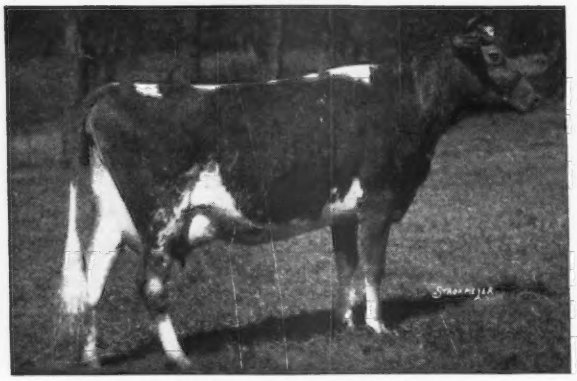

LANGWATER BLANCHE 2d
13932—651—G
2 A. R. sons, 3 A. R. daughters.

A daughter of Langwater Merrymaker, A. R. out of Langwater Blanche, 14914—750—A, 3 A. R. daughters, 3 A. R. sons.

His Maternal Brother

LANGWATER WIZARD
ONE OF OUR PRESENT HERD BULLS

A son of Langwater Patrician, A. R. out of Blanche 2d. He traces to the Country Flower family and his Get looks most promising in our herd. **His sons are now available.**

Petrarch sons are selling . . . A Petrarch son out of Kilmac Monarch's Jessa, 15608—803—CHI, 17557—810—11yrs—365C—336 days was recently purchased by Earl J. Cousino, North Hampton, Pa.

You too will like Witchwood-Bred Bull Calves.
Top bull calves now selling.

DROP IN AND BROWSE AROUND AWHILE

Location of Farm—Junction Highway 202 and 309

Please address correspondence to:
LARRY TESSIER, Manager
DONALD HEPBURN, Herdsman PHILIP J. BAUR, Owner

Spring House, Pennsylvania

LENFESTEY GUERNSEYS

(Herd Established 1895)

A Home Bred Herd of Over 140 Females

WE COMPLETED THE FOLLOWING 2-YEAR-OLD RECORDS DURING 1948

ALL ON 2X MILKING

A NEW CLASS LEADER 7th PLACE

MASTER'S SILVIA LENFESTEY	10797—613—Sr2—305C—610 T. M.
STEADFAST'S ELRICA LENFESTEY	11454—574—Sr2—305C—610 T. M.
BISCOE LILA LENFESTEY	10797—511—Jr2—305C—610 T. M.
BISCOE MARIE LENFESTEY	10448—504—Jr2—305C—610 T. M.
BISCOE CLARABELLE LENFESTEY	10311—511—Jr2—305—610 T. M.
BISCOE CLEONA LENFESTEY	9746—512—Jr2—305C—610 T. M.
BISCOE CLAREEN LENFESTEY	10269—483—Jr2—305—610 T. M.
LUETA LENFESTEY	10169—459—Jr2—305C—610 T. M.
BISCOE MELODIA LENFESTEY	10130—437—Jr2—305C—610 T. M.
BISCOE BETH LENFESTEY	9804—482—Jr2—305C—610 T. M.
HEARTSEASE'S CONOVIA LENFESTEY	9682—467—Sr2—305C—610 T. M.
BISCOE CLAIRE LENFESTEY	9690—492—Jr2—305C—610 T. M.
BISCOE LILAC LENFESTEY	9433—427—Jr2—305C—610 T. M.
BISCOE ETTA LENFESTEY	9683—460—Jr2—305—610 T. M. (pending)

Males and females now available

Inquiries invited

BISCOE FARM

MIDDLEBURY, CONNECTICUT

ACCREDITED . . . BANG'S FREE CERTIFIED VACC.

EST. H. B. TUTTLE, Owners

K. G. CLARKE, Herd Manager

ROSETTE will be the TOP

producing daughter of LARCHES SIR ROBERT

◀ **Larches Rosette** (VG, 1948)
15099—601—Sr4—305 (3x)
(5 lbs. short of Class Leader when made)
18875—747—5yrs—365 in 354 days.

The **SIR ROBERT,** A. R. daughters

Larches Ruby (VG, 1948), 11528—555—FF
15917—704—5yrs—365C—3x (pending)

Larches First Lady, 12705—627—A

Bobby's Daisy of Maple Lane
13121—570—Sr4—365

Larches Rebecca, 12013—545—G

SIR ROBERT DAUGHTERS—Have Type and Production.

In 1949 — Select a son of SIR ROBERT.

T. B. ACCREDITED NO. 406076—BANG'S FREE NO. 30

LARCH FARM • ***Wenham, Massachusetts***

JAMES R. REYNOLDS, Owner — JOHN B. GLABACH, JR., Manager

National Metal Edge Box Company

packaging • material handling • inventory control

CALLOWHILL AT TWELFTH ST • PHILADELPHIA 23, PA.

December 27, 1948

Mr. H. M. Pate
Pate Sales Company
2064 Lawrenceville Road
Trenton 8, New Jersey

My dear Harry,

This is a letter I never wanted to write, but unfortunately now find it necessary to send you.

Conditions here at the Plant are such that I will be too busy for the next two years to spend any time at the Farm, and therefore must give up my herd immediately, with the assurance that I will get back into the Guernsey business as soon as things clear up here.

We have at Spring Run Farm about sixty (60) head, led by our senior herd sire Hominy Hill Hornet, by Green Meadow Hornet, out of Fairlawn Peerless Dee. He is followed by our junior sire Hominy Hill Dictator's Actor, by their Dictator bull, out of Hardwick's Actress.

For many years our herd has been completely clean, and quite a few years ago we started vaccinating under Plan "A." Our herd was clean when we started this program, but we felt that there were many commercial advantages in vaccinating. Also, we have bought no females for many years and this has kept our herd in fine health.

Will you please arrange a dispersal as soon as practical, and let me know what arrangements you can make.

Sincerely,

Elias Wolf

HH
P. S. The date established for this dispersal is March 19, 1949 at Glenburnie Farm, Trenton, New Jersey.

FOR CATALOGS WRITE:

The Pate Sales Co. - 2064 Lawrenceville Road, - Trenton 8, New Jersey

IDEAL GUERNSEY FARMS

"The World's Largest Herd of Pure Bred Guernseys"

A PRODUCTION SIRE

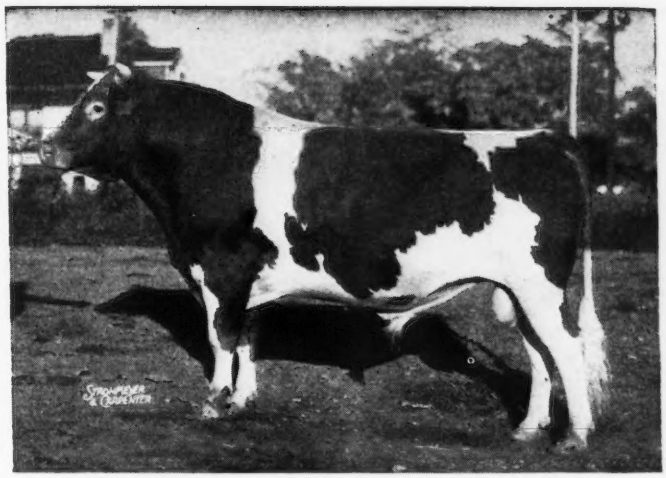

IDEAL'S LETTIE'S DUKE

	Milk	Fat	Age
IDEAL'S L. D.'S LORA	19576	892	5yrs—365
IDEAL'S L. D.'S LORIE	15765	850	5yrs—365C
IDEAL'S L. D.'S LASSIE	16299	875	Sr4—365
IDEAL'S L. D.'S MAGGIE	15277	851	6yrs—365
IDEAL'S L. D.'S NETORIA	19462	848	5yrs—365C
IDEAL'S L. D.'S ROSE	16291	801	Jr4—365
IDEAL'S L. D.'S PEARLETTE	16956	833	Sr3—365C
IDEAL'S L. D.'S STARLET	16717	793	Sr4—365
IDEAL'S L. D.'S LADY BESSIE	11639	706	G
IDEAL'S L. D.'S BET	14728	773	5yrs—365C
IDEAL'S L. D.'S CHERIE MAE	17584	852	6yrs—365C (pending)
IDEAL'S L. D.'S LASSIE	14886	783	6yrs—365 in 303 days
IDEAL'S L. D.'S ROSETTA	14569	755	Jr4—365 (pending)
IDEAL'S L. D.'S SUSIE	19055	913	Sr3—365 (pending)

Production Is A Must In Our Herd

At the present time we have 11 Class Leaders listed from our farm.

Several of our cows have made over 1000 pounds of fat, many more in the herd with 900—800—700 pounds. A check of our credits will convince you IDEAL GUERNSEYS PRODUCE.

Bulls—Heifers—Females
All Ages Usually For Sale

ALL BACKED BY THIS HIGH PRODUCTION INHERITANCE

JACOB TANIS & SONS, Proprietors
JOHN TANIS, D. V. M.
WILLIAM AULD, Herdsman

IDEAL GUERNSEY FARMS
Augusta - Sussex County - New Jersey

GRAYCE FARMS

DALTON — REGISTERED GUERNSEY CATTLE — PENNA.

ROBERT Y. MOFFAT, OWNER

FARMS AT FLEETVILLE LACKAWANNA COUNTY • • • JOHN R. SAMWORTH, MANAGER

Great Brood Cows Close-Up

JETHRO carries the blood of **Mixter Faithful** top and bottom with a cross to the **proved Hardwick's Frances Rose family.**

TYPE and PRODUCTION INHERITANCE . . .

JETHRO carries two crosses to Foremost Prediction—**sire of more Excellent daughters and more 700 lb. daughters than any other Guernsey sire.**

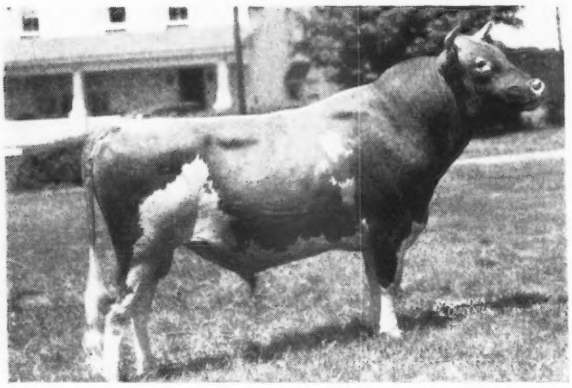

McDONALD FARMS JETHRO
A Great Female Line

Dam: McDONALD FARMS FAIR ROSE
10976—539—G
11990—587—5yrs—365C
Classified Excellent, 1947
Classified Very Good, 1948

Next Dam: FOREMOST OLD ROSE
15220—742—A
Classified Excellent, 1947
Classified Very Good, 1948

3rd Dam: HARDWICK'S FRANCES ROSE
10187—665—CC
8 A. R. daughters—3 breeding sons.

His Sons For Sale

Send for our list of available JETHRO sons. They are the right sort.

All This Plus A Cross To The Gay Countess Family

His Paternal Granddam

KLONDIKE JOYCE
13240—640—AA
3 A. R. daughters
Next Dam: **Klondike Gay Countess**
11865—609—GG
1 A. R. son, 4 A. R. daughters
Head of one of the best families at Klondike Farm.

Her Daughter

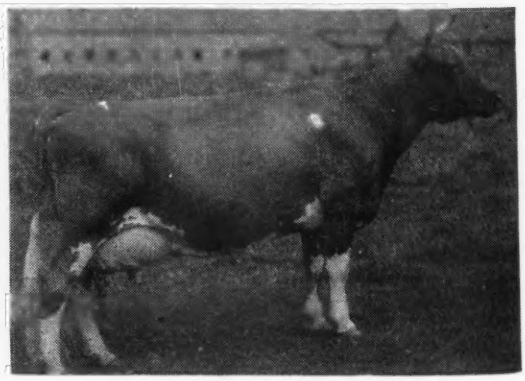

McDONALD FARMS DOLLY
13466—620—G, 15379—707—AA
Classified Excellent, 1947
Classified Very Good, 1948

Dam of:
McDonald Farms Predictor—herd sire at Caumsett Farm.
McDonald Farms Distinctive—herd sire at McDonald Farms.
McDonald Farms Ilamae, A. R. Top Cow, 1948 Klondike Sale at $5,500.

At this time we have a choice of 2 very attractive, well-grown, well-bred Jethro sons out of the right kind of A. R. dams. Send for prices and pedigrees.

Hamptonburgh Farms, Inc.

GOSHEN, NEW YORK

We're Tied Up With The* BEAUTY *Family...

Through

COLDSPRING'S BEAUTY'S ARCHER

EXCELLENT COWS CLOSE-UP

His Sire's Full Sister

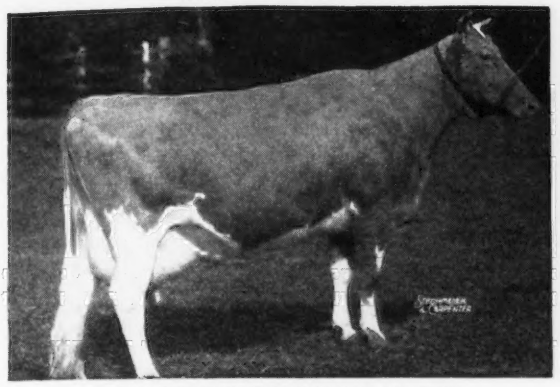

COLDSPRING'S HARDWICK'S BEAUTY
12066—559—Jr2—365C
14492—642—Sr4—365
17614—824—6yrs—365
Classified Excellent, 1947
Reclassified Excellent, 1948 at nearly 9 years of age.

His Paternal Granddam

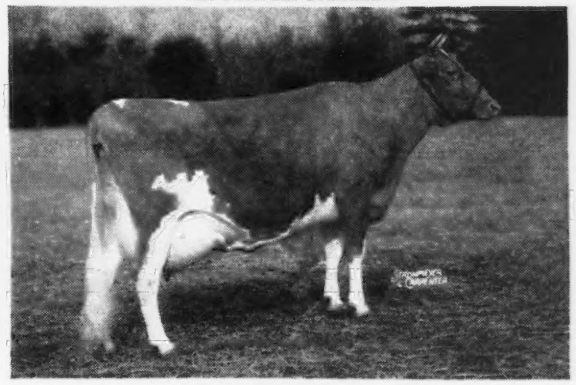

VALLEVUE BUTTERFAT BEAUTY
11994—619—GG
16578—831—A
18914—937—AA
Classified Excellent, 1947
Reclassified Excellent, 1948 at nearly 14 years of age.

ARCHER is sired by Coldspring's Beauty's Hardwick and out of Coldspring's Romulus' Adeline, 11652—590—Jr2—365C, classified Very Good, 1947.

Inquire about a BEAUTY'S ARCHER son now.

ERNEST E. KING, MANAGER

You Can Buy The Blood Of The . . .

FERN and CELESTE Families

through

QUAIL ROOST NO MAX RAIDER

Born: DECEMBER 12, 1945

1

Bull Calf Born: MARCH 20, 1948

Dam: Nancy's Lady Dairymaid
11345—617—Jr3—365

2

Bull Calf Born: JUNE 13, 1948

Dam: Williamsdaile's Supreme Beauty
10261—584—Sr3—365

Both are by **NO MAX RAIDER** and he traces to both Celeste and Fern with an additional cross to Martha. Just think—the blood of the Golden Fern, Queen Celeste and Bournedale Martha families all tied up in one bull.

Send for prices and pedigrees on these and other NO MAX RAIDER sons.

FEDERAL ACCREDITED . . . STATE BANG'S FREE

GUERNSDEL FARM • University, North Carolina

DR. H. C. CARR, Owner — B. F. SPENCER, Manager

Weber County Guernsey Breeders' Association

BEN LOMOND FARMS	C. A. Ferrin, Owner	Ogden, Utah
CANYON VIEW FARM	Fred Schoss, Owner	R. F. D. 4, Ogden, Utah
CHADWICK FARM	Joseph A. Chadwick, Owner	North Ogden, Utah
HOBBY ACRES	L. C. Williamsen, Owner	North Ogden, Utah
MIRA LOMA FARM	C. J. Smout, Owner	R. 3, Ogden, Utah
MARI-MAC FARM	J. Mack Rasband, Owner	North Ogden, Utah
SANLYNN FARM	Dr. O. S. Daines, Owner	R. 1, Ogden, Utah
SUN SHINE VALLEY FARM	J. Earl Felt, Owner	Huntsville, Utah
WEBER CENTRAL DAIRY		Ogden, Utah

A Traveler-Bred Sire That is Getting the Job Done

Cache Meadow Major

Born: OCTOBER 13, 1943

Traces to the Maryann Family . . .

Sire: BENBROOK PIRATE—a son of Chicona Byrne, A. R. out of Paschal of Chicona, 12476—463—A—701 T. M. He is a paternal grandson of Butternut of Chicona, 13666—774—A—730 T. M., **outstanding Traveler daughter.**

Dam: MARYANN'S QUEEN OF SPRINGSIDE, 9579—482—AAA—610 T. M. She is a maternal sister to the Class Leader—Western Glow Mayflower, 12794—650—Sr2—305C—2x (3rd place) and to Western Glow Butterfat Maryann, 13825—763—6yrs—305C (sold for $14,600).

Major traces to Traveler Top and Bottom . . .

He is by a paternal grandson of Butternut of Chicona out of a daughter of Pansy's Maryann, 14781—768—A—941 T. M. (5 A. R. daughters). **Both these cows are by Traveler.**

Stock of this breeding is now available.

CANYON VIEW FARM • FRED SCHOSS, Owner
R. F. D. 4, OGDEN, UTAH
GLEN HIBNER, Herdsman

A number of daughters in our herd.
First daughters are now in milk.

C. F.'s SANTA CLAUS, 2 A. R. daughters
Sire: Rilma's Cathedral Rose King, A. R.

Dam

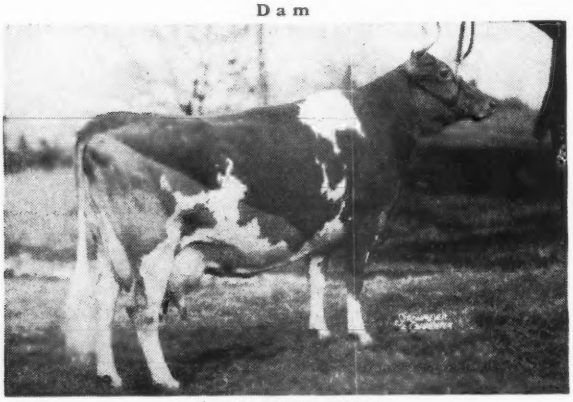

C. F.'s MINT JULIP
20881—1090—6yrs—365C
Class Leader 2nd place

Mint Julip is also the dam of C. F.'s Remus, another of our sires.

Santa Claus daughters on test:

	MILK	FAT	AGE	DAYS
C. F.'s FAIR LADY	1519	73	Jr2—305—3x	53
C. F.'s GIFT OF ROSES	1602	70	Jr2—305—3x	62
C. F.'s GOOD GIFT	5602	293	Sr2—305—3x	213
C. F.'s STARLET	6958	353	Jr2—305—3x	201

Santa Claus sons are for sale.

CHESTERBROOK FARM
Berwyn, Chester Co., Pennsylvania
FEDERAL ACCREDITED — ABORTION FREE
EST. E. B. CASSATT, Owner PETER J. BOLAND, Manager

We Will Sell...

Bull calves rich in proved

McDonald
Langwater } **INHERITANCE**
Foremost

Bull calves out of A. R. cows with records up to 800 pounds of fat.

Sons of

McDONALD FARMS INVINCIBLE
PINE GROVE HAL
PINE GROVE LESTER
PINE GROVE NOBLEMAN

Also for sale . . . Occasionally we will sell a few females of proved-popular breeding.

PINE GROVE FARM
Binghamton, New York
GEORGE J. POLLACK, Owner
FEDERAL ACCREDITED
NEGATIVE TO BANG'S CERTIFICATE 1974

We Announce the

Dispersal of the Ring-Win Farms Herd

Small But Select, at Glenburnie Farm, Trenton, New Jersey, Friday, April 8, 1949.

Featured In This Sale With 10 daughters is the Herd Sire . . .

GARDENVILLE KING CORONET Dropped: JUNE 13, 1946.

The fine type of his daughters demonstrates this bull is **prepotent** in transmitting his **inheritance** from the Great Guernsey Families that continue to Make Breed History.

His Maternal Sister

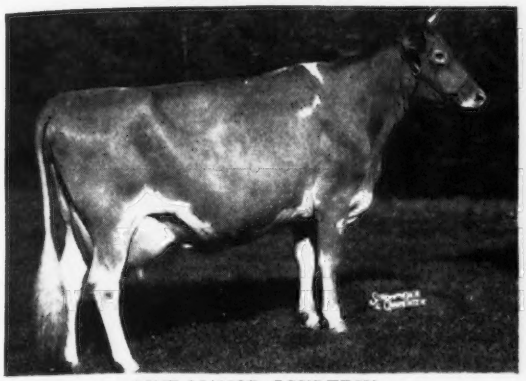

PINE MANOR COURTESY
Classified Excellent, 1948, Very Good, 1947. Sold for $20,000. 11148—653—Sr4—365C. Her son sold for $10,000, herd sire at Sterling Farms, Inc. Another son is herd sire at Byers Guernsey Farm, Columbus, Ohio.

His Dam

PINE MANOR CROWN JEWEL
11416—669—G, 14550—833—DD
Sold for $14,000, dam of Courtesy and dam of King's Crown Jeweller that sold for $8,000 as calf in Gardenville Dispersal to Witchwood Farms, Spring House, Pennsylvania.

Sire's Dam

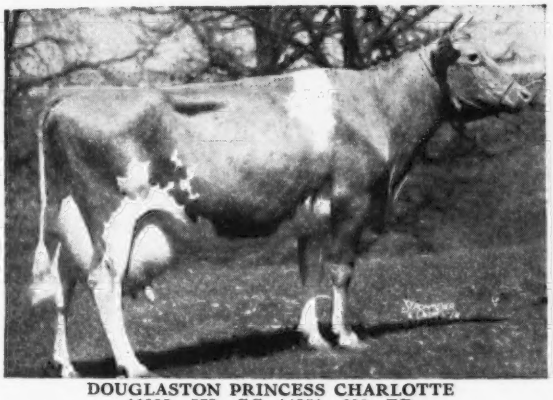

DOUGLASTON PRINCESS CHARLOTTE
11999—573—GG, 14251—688—BB
Classified Very Good, 1947
5 A. R. daughters and dam of Curtiss Candy Levity Chum, sire of Curtiss Candy Levity Deborah, sold for $10,000 in 1946 Curtiss Candy Sale to Wey Acres.

Dam's Dam

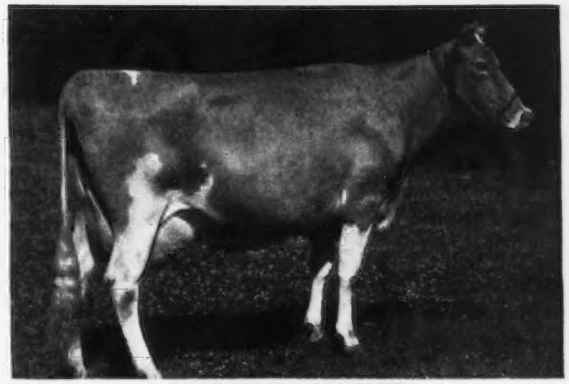

CORONATION CORONET
12160—605—BB, 14755—726—A
2 A. R. daughters, 2 A. R. sons
Pine Manor Crown Majesty
Fra-Mar Coronation Noble
Owned by B. B. Royce and George Emde

The Two Great Granddams and Two of the Breed's Greatest Brood Cows

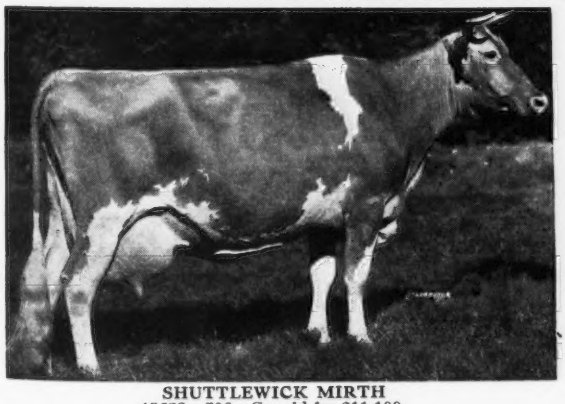

SHUTTLEWICK MIRTH
13633—706—G; sold for $11,100
4 A. R. daughters, 5 A. R. sons
Include Douglaston Prince Royal, one of the breed's top sires.

GOLDEN CORONET OF JEAN DU LUTH
12253—729—FF, 15485—968—AA
Sold for $10,000
9 A. R. daughters, 3 A. R. sons

The dispersal of this herd, fully Accredited and Pennsylvania Bang's Certified, presents foundation cattle of highest merit, particularly, Gardenville King Coronet, his daughters and those bred to him.

FOR CATALOGS WRITE **The Pate Sales Co.,** 2064 Lawrenceville Road, **Trenton 8, N. J.**

The QUALITY *Family* . . .

Our New Class Leader Is One Of 4 Full Sisters
Out of This Great Cow Family Headed By . . .

Thornton's Quality

11233—577—CC

All 4 are by Langwater Merry Pal, A. R. . . . All have done exceptionally well at the pail . . . STATE CHAMPIONS—CLASS LEADERS

TWO MEMBERS OF OUR QUALITY FAMILY

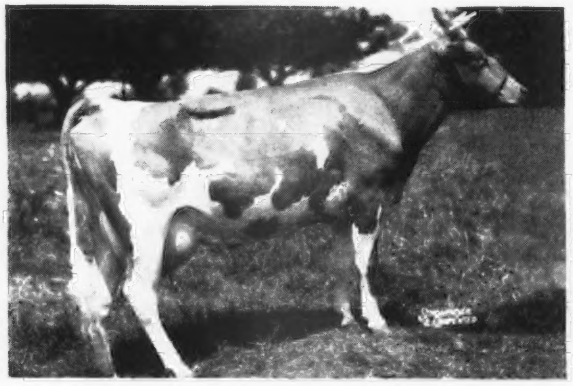

NODROG MERRY QUAKERESS
13962—766—Sr2—365

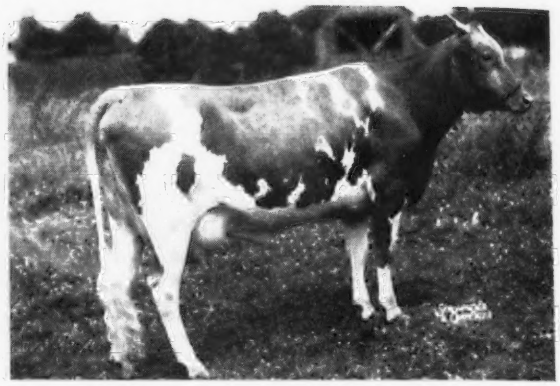

NODROG MERRY QUAKER MAID
11961—634—Jr2—365

TWO OTHERS—FULL SISTERS TO QUAKERESS AND QUAKER MAID
ONE IS OUR NEW CLASS LEADER

	MILK	FAT	AGE
NODROG MERRY QUALITY	15258	749	Jr2—365
NODROG MERRY QUAKER LASS	13866	705	Sr4—305C—3x

Quaker Lass is a Class Leader 6th Place. Quality is the dam of Nodrog Gallant Quality that recently finished with 17664—789—5yrs—365C.

A full brother to these 4 cows—Nodrog Merry Qualtop was purchased by Harley M. Lovejoy, Victor, New York.

A son of Quakeress—**Nodrog Ambition**—is in service in our herd and a full brother to Ambition is owned by Stanley Baker, Lyndonville, New York.

Three sons of Quaker Maid are in the herds of Russell Pattington, Scipio Center, N. Y., Wm. J. Basse, Hamlin, N. Y., and Earl Cowie, Churchville, N. Y.

We can offer at this time . . . A choice selection of bull calves rich in PHARAOH—MERRYMAKER—MOONLIGHT blood. All are out of high record cows and from good cow families.

WHITE HALL FARM · Brockport, New York

FEDERAL ACCREDITED HERD NO. 203167 . . . STATE BANG'S FREE NO. 956

FRED H. GORDON, Owner — ELMER ASH, Manager

Picture taken at 20 months
LANGWATER PERICLES
He is out of FOREMOST LABELLE

SHAWNEE SPRINGS FARMS

MONROE, MICHIGAN

Proved Popular Inheritance

Picture taken at 18 months
LANGWATER ROYALTON
He is out of CORA

Shawnee Springs Cows Produce . . .

CHESTNUT RIDGE CHERUB'S DAISY	15026—900—AA
SHAWNEE SPRINGS TRINKET	15427—769—F
SHAWNEE SPRINGS' MAUDE	12081—645—B
STARR FARMS LA BELLE	12696—639—AA
HOLDRIDGE CORA	14186—622—A
SHAWNEE SPRINGS LAUREL	11716—595—Sr3—305C
SHAWNEE SPRINGS PRIMROSE	11213—588—G
SHAWNEE SPRINGS TOPAZ	10476—551—F
SHAWNEE SPRINGS SCARLETT	9213—526—G
BLAKEFORD MINUET	11727—505—AA
SHAWNEE SPRINGS MARTA	9964—504—G
SHAWNEE SPRINGS CAMEO	11375—500—GG

And These Are The Cows Being Bred To . . .

LANGWATER ROYALTON (Langwater Patrician, A. R.—Langwater Cora, 15653—710—D)
LANGWATER PERICLES (Langwater Peter, A. R.—Foremost Labelle, 17716—801—A)

The Royalton and Pericles daughters are now on test doing nicely.

THEIR SONS ARE FOR SALE

T. B. ACCREDITED No. 546036 . . . NEGATIVE TO BANG'S 9945

W. H. EICHBAUER, Owner **"On Historic River Raisin"** NELSON BUTCHER, Herdsman

MAXIM --- FOREMOST *Blood Lines*

200—HEAD—200

Here is one of our **MAXIM** sires . . . **BOURNEDALE GENERAL MAXIM**

A Paternal Sister to His Dam

BOURNEDALE GOLDEN BUNNIE
11782—667—GG, 16009—856—AA
Sold for $10,000

Sire: **Bournedale General La Noce,** out of Bournedale Queen La Noce, 10450—567—GG, 14849—807—BB, 2 A. R. daughters with over 737 lbs. fat.

Dam: **Bournedale Golden Dotty Dimple**
11193—642—GG

2nd Dam: **Bournedale Dolly Violet**
14009—723—GG
16346—884—CC
5 A. R. daughters

Sons of GENERAL MAXIM now for sale

G. W. PALMER, Proprietor
H. A. HAVENS, Manager

• ROBINLAWN FARM

GREEN BAY, VIRGINIA

Two Nearest Dams Both Excellent

We Are Pleased To Add The Blood Of The Thelma and
Lady Augusta Families To Our Breeding Program.

McDONALD FARMS AUGUSTA'S IDEAL

Born: NOVEMBER 3, 1947

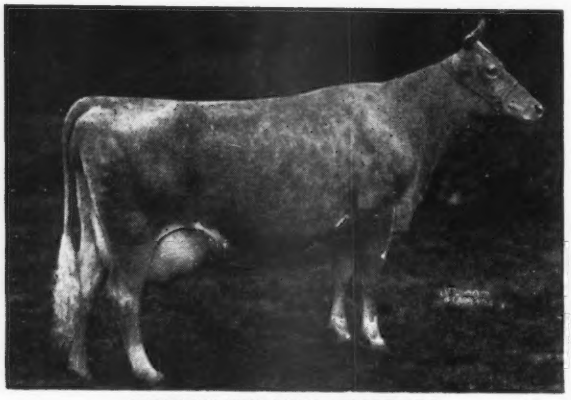

GREEN MEADS THELMA
12902—704—G
13518—740—D
Classified Excellent, 1947
2 A. R. daughters, 8 Breeding sons

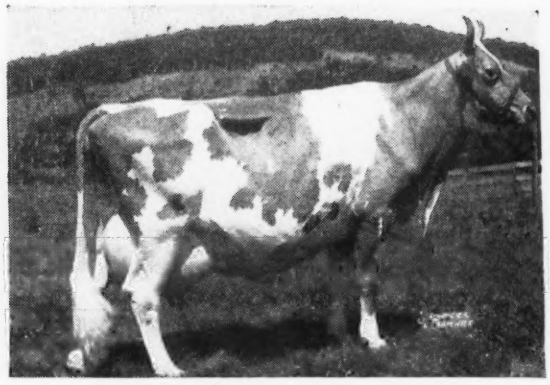

DOUGLASTON LADY AUGUSTA
12106—607—E
Classified Excellent at 14 years, 1947
Classified Excellent at 15 years, 1948
DAM OF THE FIRST PRIZE PRODUCE, NATIONAL GUERNSEY SHOW, 1947, 1948.

LOOK AT HIS MATERNAL HALF-SISTERS

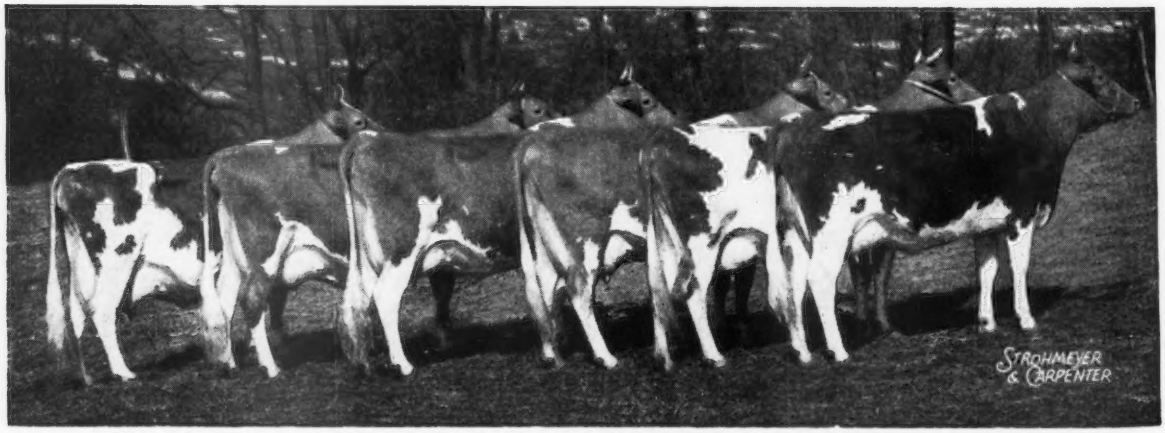

DOUGLASTON LADY AUGUSTA AND 5 A. R. DAUGHTERS, 4 EXCELLENT, 1 VERY GOOD

LEFT TO RIGHT: **DOUGLASTON LADY AUGUSTA—DAM OF OUR SIRE—McDONALD FARMS AUGUSTA'S IDEAL**
McDONALD FARMS DELLA, 15700—681—AA. Classified Excellent, 1947, 1948.
McDONALD FARMS FLUTE, 13661—721—A. Classified Excellent, 1947, 1948.
McDONALD FARMS DERESSA, 15959—744—AA. Classified Excellent, 1947, 1948.
McDONALD FARMS GENTLE, 12646—736—5yrs—365. Classified Excellent, 1947, 1948.
McDONALD FARMS ELCENA, 15994—770—BB. Classified Very Good, 1947, 1948.

AUGUSTA'S IDEAL is sired by McDonald Farms Ideal that is the sire of many of the best young animals shown by McDonald on the 1948 show circuit. His Get included the Reserve Jr. Champion Bull, National, 1948. He is by McDonald Farms Prediction, A. R., out of Green Meeds Thelma (see above).

McDONALD FARMS AUGUSTA'S IDEAL . . . We are breeding Oklahoma, Warrior and Raider daughters that carry **double shots of King of the Meads** to Ideal. To those using sons of Warrior, Raider, Oklahoma and Masterpiece—line breed with an Ideal son of a double granddaughter of Langwater King of the Meads.

PRODUCTION!

Typical . . .

A. R. COWS IN OUR HERD

OFFICIAL RECORDS COMPLETED

1947-1948

	MILK	FAT	AGE
MAYWOOD REBA	14541	757	Sr3—365
PLATO'S RUTHIE OF FREWVALE	14402	710	Sr4—365C
CALDER FARM MISS HOLLY	10997	628	Sr2—365C
PINEMONT'S BRIGHT STAR	14899	788	Sr4—365
MAYWOOD HERO'S RUTH	13165	630	Sr2—365
ROSEWALD MAX'S CLEMENTINE	11905	668	Jr2—365C
MAYWOOD ROXENE	13514	633	Jr4—365C
MAYWOOD DORA	12843	640	Sr2—365C
WAKEFIELD REBECCA	12587	687	9yrs—365
MAYWOOD DALE	10524	577	Jr2—365C
MAYWOOD MARIE BLOSSOM	13802	563	Jr3—365

It is cows like these that are the dams of the select bull calves we offer for sale sired by —

RIEGELDALE MAYWOOD, A. R.
First 5 tested daughters averaged 13427—714

RIEGELDALE MAYWOOD'S CONQUEROR
Traces to both Melba and Bellona

LANGWATER CAMBRA, A. R.
12 A. R. daughters—more on test

MAYWOOD FARMS

STILLWATER
COLUMBIA COUNTY
Pennsylvania

FEDERAL ACCREDITED 398201 BANG'S CERTIFICATE 15067

CARTER BACHE, Owner

A. R. Tests Completed In 1948

	Milk	Fat	Age
Fairlawn Actor's Indigo	19426	946	Sr3—365C (pending)
	should be Class Leader 3rd Place		
Betsy's Hope of the Oaks Farm	18114	931	12 years—365 (pending)
Nyala's Wings of Valor	18170	881	Sr4—365
Foremost Royal Lady	15205	807	6 years—365C
Nyala Supreme Golden	14569	753	Jr2—365C
Nyala Supreme Beda	12186	662	Jr2—365
Fairlawn Idagem	10109	620	Jr3—365C
	(made on 3 quarters)		
Beechwood's Mystery	13478	611	9 years—305C
Nyala Supreme Favorite	9238	530	Sr3—305C

We Expect Our Test Cows To Do Equally As Well In 1949

Bull Calves From Great Producing Cows Like These
Usually For Sale.

NYALA FARM • Greens Farms, Connecticut

F. T. BEDFORD, Owner
HORACE LANUTE, Managing Herdsman

Please address correspondence to:
MR. AND MRS. J. W. FOSTER, Managers

LEVITY . . . All The Way

GAYOSO LEVITY CROWN

Sire: **Coronation Victor, A. R.,** a son of Green Meadow Levity (below).

His Dam

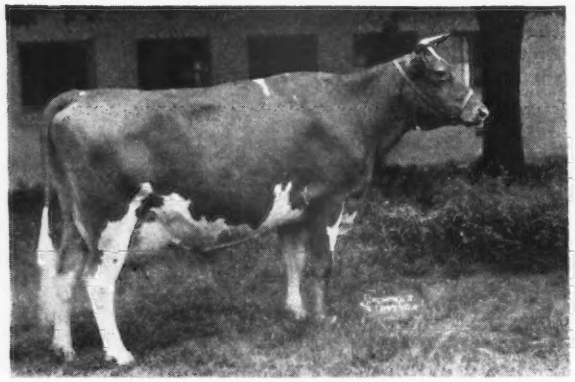

ROCKINGHAM MIRTH
8962—509—FF
A daughter of Douglaston Crown Prince, A. R., he out of Shuttlewick Mirth, A. R.

His Paternal Granddam

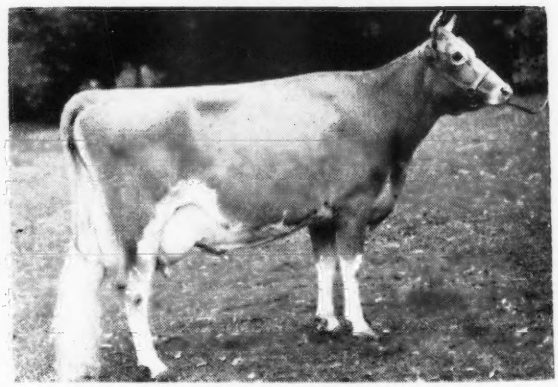

GREEN MEADOW LEVITY
13961—707—FF
Sold for $17,500
Next Dam: Shuttlewick Levity, 16896—804—G.
Twice Gr. Champion, N.D.S. Sold for $25,500.

LEVITY CROWN sons for sale from good record cows

(Our 10 year production average for 17 head D.H.I.A. is 9982 milk—474 fat.)

FULLY ACCREDITED

KINGENDALE GUERNSEY FARM

Darius Kingen and Son

Route 7, Muncie, Indiana

"FIRST again with tobacco men!"

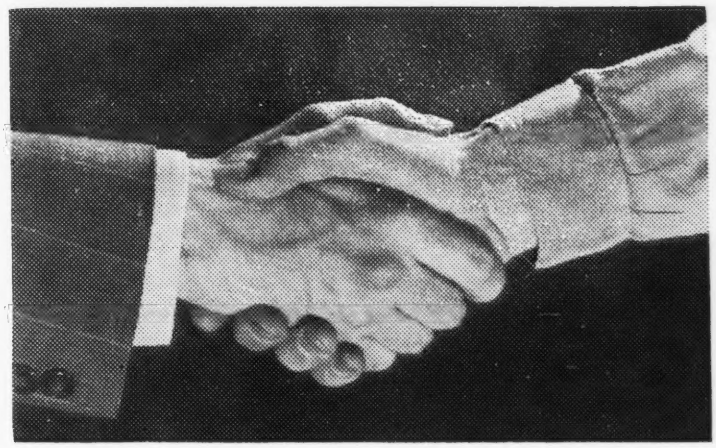

Congratulations

to Mr. Vincent Riggio, President

American Tobacco Company and Owner of the
Roaring Brook Farm, Chappaqua, New York, on
his recent acquisition of

INNISFREE MOOBIE DICK

Copper Gate's Royally-bred bull

MOOBIE DICK is by Langwater Sagamore, that is out of Langwater Halo and by Langwater Onward.

MOOBIE DICK is out of Silver Barn Marge, 10443—502—DDD, 16017—768—5yrs—305C—3x, Class Leader, 19493—944—6yrs—365C (pending).

The Copper Gate Products Company

BASKING RIDGE *New Jersey*

ALAN DAY, MANAGER

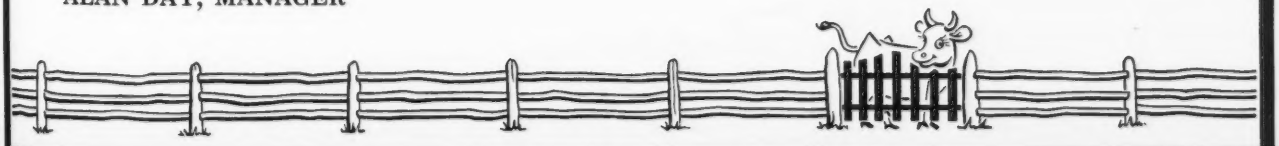

This May Be The Combination You Have Been Looking For

BUTTERFAT ON THE TOP
AN EXCELLENT COW FROM THE MUSICAL FAMILY AS THE DAM

Bull Calves For Sale

—sired by—

FLYING HORSE KING'S TRUMPETER

His Dam

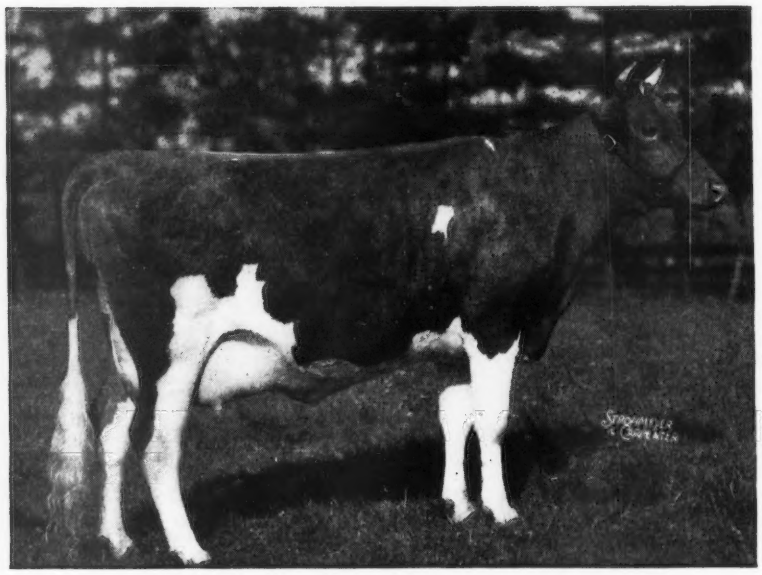

CATAMOUNT MELODY
12360—751—GG
14047—848—AA
CLASSIFIED EXCELLENT, 1948

HIS DAM'S FULL SISTER

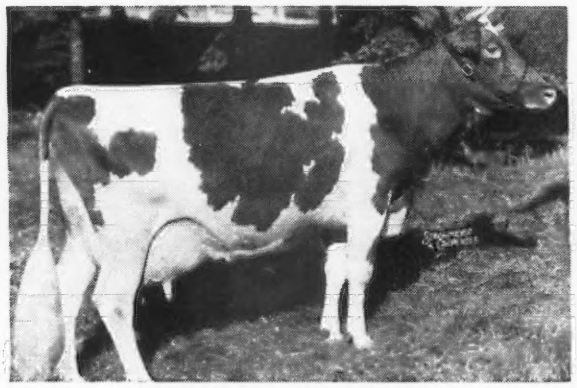

ALFALFA FARM LUTE
13171—804—Jr2—365C
17378—1058—Sr4—365C
Class Leader 2nd Place

HIS MATERNAL SISTER

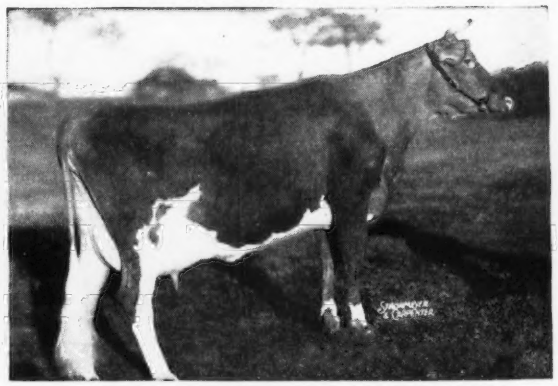

FLYING HORSE CLARA'S MELODY
11551—637—Jr2—305—3x
Class Leader 4th Place

The **TRUMPETER** sons are the kind you can really sound off about.

We feel confident you'll agree — they are the right sort.

J. L. MacDOUGALL
Superintendent

Alderney-Brooklawn Farms
MORRIS PLAINS • NEW JERSEY

Valleyrun Farms

BEDMINSTER PENNSYLVANIA

Bang's Free 14046
T. B. Accredited 532307

PENNSYLVANIA GUERNSEY BREEDERS' ASSOCIATION

WILLIAM H. JUZI, Field Secretary

1211 PAYNE-SHOEMAKER BUILDING
Harrisburg, Pennsylvania

Telephone: 4-4062

Jan. 3, 1949

Mr. Julius Jacobson
Valleyrun Farm
Bedminster, Penna.

Dear Mr. Jacobson:

It gives me great pleasure to write this letter to you.

It's to inform you that you will receive this year the PENNSYLVANIA GUERNSEY BREEDERS' ASSOCIATION award for having the highest registered Guernsey herd average in the state of any herd 15-30 cows on DHIA. Your 17.31 cows averaged 10,110 milk and 510.2 fat, milked three times a day.

Congratulations! I trust that you can attend the banquet to receive this award.

Very truly yours,

PENNA. GUERNSEY BREEDERS' ASS'N.

Wm. H. Juzi
Field Secretary

WHJ:cr

GOLDEN GUERNSEY

COOPERATING WITH THE AMERICAN GUERNSEY CATTLE CLUB AND AGENT FOR GOLDEN GUERNSEY, INC., PETERBOROUGH, N. H.

We are proud and happy to receive this award. Individual records are gratifying and we make them, but—the day-by-day top production of our line-bred Langwater Steadfast—Africander cattle pays the bills. This is what we mean by PROVED INHERITANCE!

We have not had a bull calf available for several months;—many of our top cows will freshen during the Spring to the service of *Kinsman*;—there should be some exceptional herd sire prospects. We will be glad to learn your needs.

JULIUS JACOBSON
Owner

RICHARD H. HAPPERSETT
Herdsman

KIRK LE PELLEY
Manager

A Playmate Son out of a Pace Setting Benjamin . . .

Lynbeth's Playmate Squire

Born: SEPTEMBER 27, 1946

HIS PATERNAL GRANDDAM

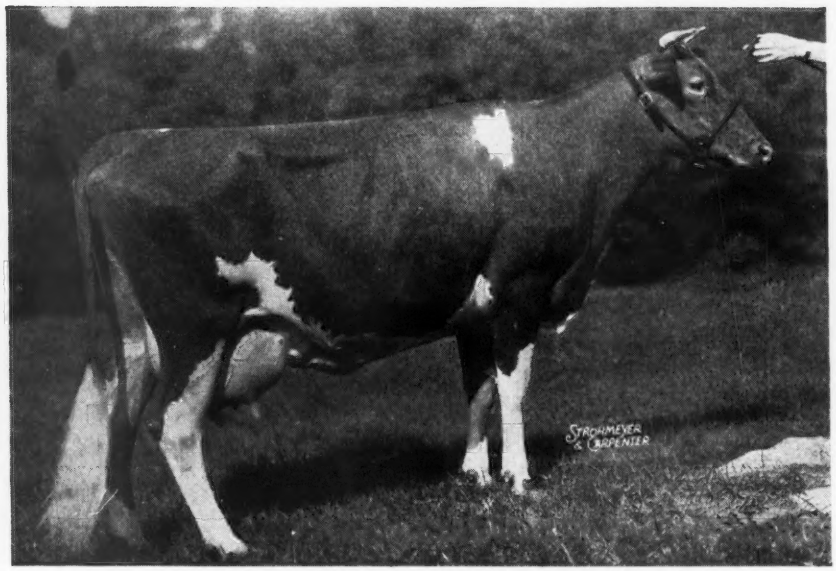

FLYING HORSE SELECT PRIMROSE
3 times a Class Leader

12816—815—GG
11479—712—Sr3—305C (6th Place)
12816—738—AAA

Classified Very Good, 1947 and dam of 1 Very Good daughter with 14248—715—Jr4—305C—3x (3rd place)

Squire is by STERLINGOLD PLAYMATE (see page 78, January 1, 1949 Journal). PLAYMATE HAS OVER 50 DAUGHTERS IN OUR HERD AND WE ARE UNABLE TO USE HIM FURTHER IN OUR BREEDING PROGRAM . . . **PLAYMATE IS FOR SALE.**

Squire's dam is really moving at a fast pace—a Class Leading rate.

He is out of Lynbeth Grace that has already made in 319 days—17236 lbs. milk and 852 lbs. fat as a Sr3-year-old. Grace is by Riegeldale Illustrious Benjamin and is a paternal half-sister to the $28,600 heifer recently sold by us to Wey Acres, Thiensville, Wisconsin.

Send for price and pedigree on Playmate the sire of Squire.

Also check on our list of Squire and Playmate sons now available.

DR. JOHN R. MARTIN, Owner
TOM SUDDERTH, Manager

LYNBETH FARM
863 McCallie Ave., Chattanooga, Tenn.

Home of . . .
High Test and Production

VISIT → **FLYING HORSE FARM**
South Hamilton, Mass.

Gone to New Homes . . .

FLYING HORSE LUTE'S PHIL

Born: JANUARY 27, 1948
Shipped by air to C. M. Morelli, Petaluma, California.

Here He Is

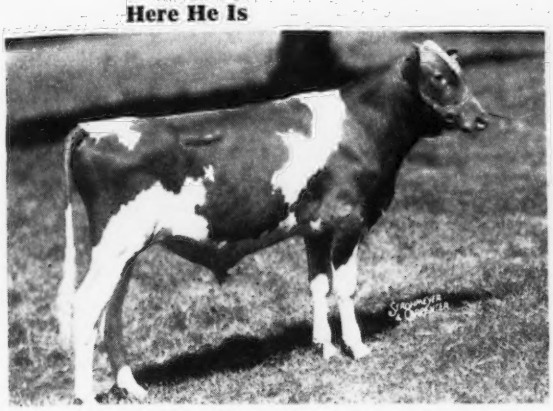

His Dam

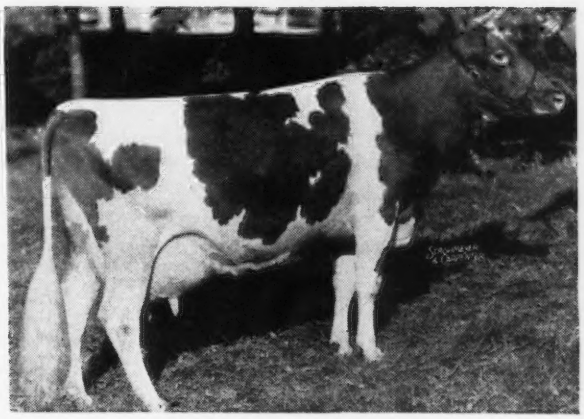

ALFALFA FARM LUTE
13171—804—GG
17378—1058—Sr4—365C

FLYING HORSE FLUTE'S PHIL

Born: FEBRUARY 9, 1948
Flute's Phil was sold to Baumgartener Brothers, Grandvu Farms, Wrightstown, Wisconsin, and shipped by air to Chicago. The BAUMGARTENER BROTHERS came back for their SECOND FLYING HORSE SIRE—WE APPRECIATE THIS.

Here He Is

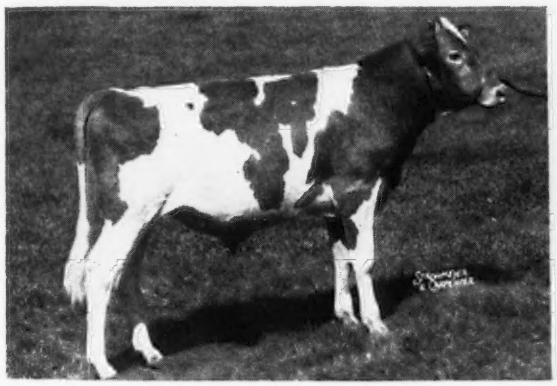

His Dam

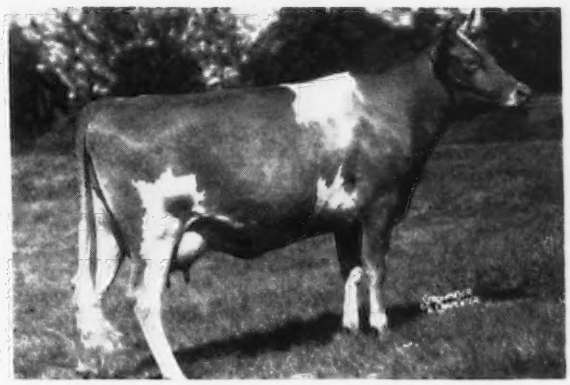

FLYING HORSE COLONEL'S FLUTE
10493—626—Jr2—365 in 287 days

Both LUTE'S PHIL and FLUTE'S PHIL are sired by **Argilla Royal Philosopher, A. R.** (see page 135, January 1, 1949, Journal), he a son of Alfalfa Farm Philosopher, A. R. and Argilla Fair Palotterie 3d, two 800 pound records, 14631—704—6yrs—305C—2x, sold for $14,000.

BEST OF LUCK TO THESE FOLLOWERS OF FLYING HORSE BREEDING.
SONS OF ROYAL PHILOSOPHER OUT OF TOP COWS ARE FOR SALE.

FLYING HORSE FARM • ***South Hamilton, Massachusetts***

T. B. ACCREDITED . . . MASS. ABORTION FREE No. 60

Please address correspondence to . . . COREY C. GAREY, Manager GRAHAM FOSTER, Herdsman

Wethersfield

Federal Accredited No. 223191 — Mass. Bang's Free Herd No. 49

Danvers, Massachusetts

REX O. LE PARMENTIER, Lessee — Telephone: Danvers 101W — WILBUR COOK, Herdsman

For Sale: WETHERSFIELD PHARAOH

Born: October 9, 1948

A Show calf that should help straighten hind legs and sharpen withers. We will be glad to send you an extended pedigree and you will get it by return mail too.

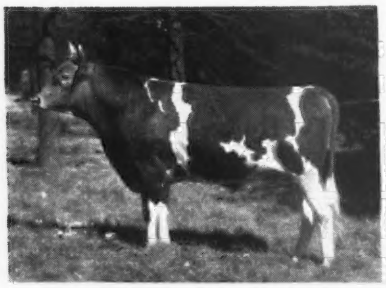

LANGWATER PATRICIAN

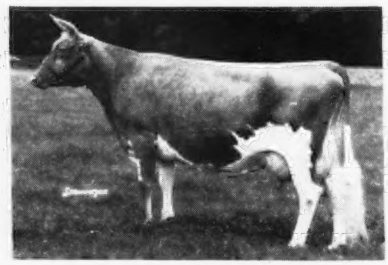

LANGWATER COUNTRY FLOWER

WETHERSFIELD BELLARION

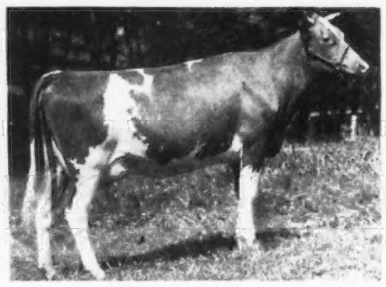

WETHERSFIELD LILAC

Every animal we sent to the 1947 National won a first—alright, alright, I know we only had two head there, BUT WE DID GET TWO FIRSTS and a CHAMPION.

REX LEP.

LANGWATER PATRICIAN
14 P. R. sons, 11 A. R. daughters
Patrician Girl of The Glen
15511—748—D—1095
21493—986—7yrs—365C—1095
Langwater Halla 2d
12381—585—EE—1095
16044—737—6yrs—365C—1095
Roman Lady of The Glen
11905—614—BB—1095
Langwater Lorna Doone
9272—524—GG—1095

WETHERSFIELD LILAC
10589—570—GG—1083
12125—630—5yrs—365C—1071
1st Young Herd
2nd Jr. Get of Sire, Topsfield Fair, Mass., 1941
3rd Young Herd
Eastern States Exposition, 1941
Full sister to
Wethersfield Lavender
15247—773—G—1095
12638—607—CCC—610
Gr. Ch., Topsfield Spring Show, 1944
Sold for $8,000

LANGWATER PHARAOH
54 P. R. sons, 50 A. R. daughters
Langwater Valencia
13623—763—E
17508—952—A—1095
Langwater Joyous
16252—840—BB—1095
Langwater Gardenia 2d
15172—820—C
Langwater Buttercup
13606—715—G
15623—813—A
Langwater Anne
14918—783—B
Langwater Crescent
14432—735—BB—1095
Langwater Lady Astor
13413—734—CC
Langwater Country Blossom
15080—729—AA
Langwater Coronal
14366—724—A—1095

LANGWATER COUNTRY FLOWER
10536—580—F
15106—790—A
4 A. R. sons, 3 A. R. daughters
Langwater Country Blossom
11936—607—G
15080—729—AA
Langwater Columbine
12071—626—CC—1095
13269—662—AA—1095
Langwater Clover
11165—584—E

WETHERSFIELD BELLARION
13 P. R. sons, 49 A. R. daughters
Robin Hill Valeriana
14006—748—AA—1095
14174—822—A—1095
Wethersfield Lily
16049—801—A—1095
Wethersfield Lavender
15247—773—G—1095
Wethersfield Lila
15252—742—AA—1066
Wethersfield Lorena
15623—726—DD—1095
Wethersfield Lou
13991—725—5yrs—365—1095
Wethersfield Laurel
14336—716—AA—1095
Wethersfield Lourent
13441—711—C—1095
Wethersfield Lottery
13505—702—5yrs—365—1091
Wethersfield Lemnos
13084—700—Sr3—365C—1095
Wethersfield Lovely Lady
14741—687—D—1095

WETHERSFIELD RILMA
14089—738—CC
2nd Produce of Dam (dam)
3 A. R. daughters
Wethersfield Lavender
15247—773—G—1095
12638—607—CCC—610
Wethersfield Lizette
12498—588—G—1094
13535—636—Sr3—365C—1085

WHAT THE COWS ARE DOING

ON ADVANCED REGISTER TEST

SPECIAL NOTE: This list contains production credits for all cows, omitting decimals and the months' per cent of butter fat. When more than one month's credit is computed at the same time, only the last month's credit will appear with cumulative totals. These credits are subject to verification and correction until final approval and acceptance and all tests are made on the one-day basis. Animals are tested in seven classes as follows: Five years and over; Sr4, four and one-half to five years; Jr4, four to four and one-half years; Sr3, three and one-half to four years; Jr3, three to three and one-half years; Sr2, two and one-half to three years; Jr2, under two and one-half years.

EXPLANATION OF SYMBOLS

* indicates reentry test.

§ before a Breeder's name indicates all cows are milked twice daily.

† before a cow's name indicates a 305 day record on twice-a-day milking.

¶ before a cow's name indicates a 305 day record on three-times-a-day milking.

If a cow is on 365-day test, neither symbol appears before the cow's name.

Owner and Record	Age	Days	Mo.	Production Credit Milk	Production Credit Fat	Total Credit Milk	Total Credit Fat
§Acker, W. H., Ackers Acres, Waterloo, Iowa. ARHT							
†Cooper's H. Sonja	Jr3	248	Oct	627	43	7088	372
†Gaylord's Golden Gem	Jr3	208	Oct	75	3	4799	199
Highland Place Sarah	Jr2	364	Oct	474	29	8151	445
†Owendale's Bomber's Verna	Jr2	257	Oct	749	32	6333	266
†Ringgold Anna Marie	Sr2	199	Oct	766	39	5609	255
†Ringgold Tulip	Jr2	305	Oct	434	25	8192	405
S. Broadland Baronet D. Ringold Blossom							
†Shantituck Gen's Judyann	Jr2	72	Oct	737	32	1770	81
S. Normandy General D. Shantituck Daisy's Judy							
§Adams, Elmer E., Medford, N. J. ARHT							
†Duke's Yeksa Rose	Jr2	305	Sept	35	1	6774	340
S. Victory's Duke of Hedden D. Fairview's Rena Yeksa							
†Freddie's Golden Princess	Jr2	117	Oct	859	39	3485	165
*†Locust Lane Kathleen	Sr4	107	Oct	711	42	3273	153
†Peerless' Loretta	Sr2	137	Oct	777	38	4228	186
*†Poundstock's Princess	Sr4	84	Oct	1001	50	3295	157
†Wenzbros Sweet Briar	Jr2	116	Oct	673	38	3121	154
Adams, L. B., Oregon Dairy Farm, Ninety-Six, S. C. ARHT							
¶Bellringer's Fancy	7	285	Oct	418	20	10395	462
S. Butler Island Bellringer D. Sunflower's Fancy							
¶Glen-Echo King's Kay	6	256	Oct	666	40	8100	415
¶Glen Echo Lucky Flower	Sr2	120	Oct	759	39	3485	172
¶Glen Echo P. J. Evelyn	Sr2	146	Oct	334	18	4310	201
¶Glen Echo P. J. Star	Sr2	49	Sept	772	38	1261	60
S. Quail Roost Prince James D. Glen-Echo's Golden Starlight							
*¶Greenwood's Foremost Kate	Jr3	212	Oct	369	19	6679	332
*¶Johnson's Sweet Lucy	5	213	Sept	47	2	6665	329
Oregon's Dictator's Marggie	5	365	Aug	186	10	9941	458
S. Barber's Hunter Dictator D. Clarina of Fair View							
¶Oregon's Lucky Maxim Mattie	Jr3	301	Oct	296	18	7792	391
S. Clear Springs' Lucky Maxim D. Oregon's Dictator's Marggie							
¶Oregon's Maxim's Holliston Pet	Sr3	264	Oct	922	51	10033	438
Riegeldale Princess Faith	9	318	Oct	902	38	11163	461
§Adams, Paul E., Medford, N. J. ARHT							
†Freddie's Q. Onyx	Jr2	96	Oct	887	37	2868	132
*†Haddon's Odetta	Sr4	82	Oct	1309	61	3531	173
†Rycklaver Fashion	Jr3	55	Oct	925	42	1570	70
S. Fairlawn Golden Maxim D. Rycklaver Ellen							
Adohr Farms-Adamson, Merritt H. & Rhoda R., Camarillo, Calif.							
¶Adohr Action's Armistice	Jr3	193	Oct	1006	62	7556	381
¶Adohr Clipper's Lottie	Jr3	184	Oct	1002	50	6831	331
¶Adohr Eldor Olivia	6	214	Oct	902	59	7467	427
Adohr Eldor Pauletta	Jr4	118	Sept	1525	77	6746	326
¶Adohr Eldor's Florence	6	78	Sept	1512	77	3879	190
S. Eldor of Adhor Farms D. Adohr Florence							
¶Adohr Fantine Angeline	Jr4	72	Oct	1553	82	3673	186
S. Adohr Fantine Leader D. Angeline's Evangeline							
¶Adohr Fantine Dondia	Sr3	207	Oct	1449	72	10720	474
¶Adohr Fantine's Nell	Sr3	235	Oct	1164	71	10303	517
Adohr Lady Clark	9	96	Oct	1346	72	4405	217
¶Adohr Lady Taurus	7	274	Oct	1033	57	10564	533
¶Adohr Leader's Carol	Jr3	177	Oct	993	66	6512	361
¶Adohr Stalwart's Isabel	5	269	Oct	686	36	10068	416
Adohr Stalwart's Joy	Jr4	156	Oct	1457	79	8296	376
¶Adohr Supreme Claudia	5	131	Oct	1069	67	5134	290
¶Adohr Supreme Jill	Sr4	299	Oct	765	51	10200	571
¶Adohr Supreme Lola	6	188	Oct	967	60	7724	396
Adohr Supreme Patrica	6	73	Oct	1727	89	4210	198
S. Surrogate's Supreme of Adohr D. Rocky Hill Patrica							
Agnew, Elizabeth B., Inverness Farm, Burkeville, Va.							
¶Inverness Dianne	5	266	Oct	702	42	9431	481
¶Inverness Effie	Jr4	255	Oct	595	38	8653	484
†Rex's Anne of Pine Ridge	Sr3	50	Oct	891	40	1493	62
S. Inverness Olive's Rex D. Glendale's Queen's Fannie							
Alderney Dairy Company, Alderney-Brooklawn Farms, Morris Plains, N. J. ARHT							
*Bright Lad's Claudine	Sr3	189	Oct	648	33	6066	281
Bright Lad's Gloria 2d	Jr2	365	Oct	261	17	6733	368
S. Flying Horse King's Trumpeter D. Bright Lad's Gloria							
Bright Lad's Glorious 2d	Jr2	365	Sept	167	9	7792	346
S. Gardenville Hero D. Bright Lad's Glorious							
Brooklawn Jule 2d	Sr2	126	Oct	649	37	3111	149
¶Brooklawn Mary 2d	Jr3	235	Oct	755	42	7314	348
Brooklawn's Adina	Sr2	58	Oct	826	32	1491	67
S. Quincy Pilgrim Volunteer D. Peerless Adina B. of Blue Clay							
†Brooklawn's Clara	Jr2	205	Oct	699	32	5448	238
†Brooklawn's Dolly 2d	Jr2	198	Oct	299	17	2735	139
Brooklawn's Faith 3d	Sr2	365	Oct	76	4	8392	466
S. Brooklawn's Bright Lad D. Brooklawn's Faith							
Brooklawn's Gretchen	Sr2	184	Oct	414	17	2955	133
*¶Brooklawn's Heliotrope	Sr4	150	Oct	1137	51	6548	280
†Brooklawn's Holly 2d	Jr2	305	Aug	293	14	6863	316
S. Brooklawn's Select D. Brooklawn's Holly							
†Brooklawn's Lady Fair 2d	Sr2	305	Oct	37	2	4767	283
S. Flying Horse King's Trumpeter D. Brooklawn's Lady Fair							
Brooklawn's Lovely Marie 2d	Jr2	317	Oct	68	4	4915	271
S. Flying Horse King's Trumpeter D. Brooklawn's Lovely Marie							
Brooklawn's Mary Maid 2d	Jr2	292	Oct	638	35	8041	365
Brooklawn's Master's Lassie 2d	Sr2	184	Oct	580	34	4526	231
Brooklawn's Mazzie	Sr2	113	Oct	646	31	2548	119
*¶Brooklawn's Millie 3d	Jr3	255	Oct	706	37	7723	355
Brooklawn's Pearl	Sr2	320	Oct	65	3	6063	311
S. Flying Horse King's Trumpeter D. Pearl of Cinchona							
¶Brooklawn's Rosebud 2d	Jr4	208	Oct	1074	52	8792	383
*¶Brooklawn's Salem 2d	Jr3	228	Oct	777	43	6721	335
Brooklawn's Valentine 2d	Sr2	58	Oct	769	36	1466	70
S. Flying Horse King's Trumpeter D. Brooklawn's Valentine							
Brooklawn Trumpeter's Alta	Jr2	365	Sept	136	9	7636	429
S. Flying Horse King's Trumpeter D. Brooklawn Alta 2d							
Gordie Lea	Sr2	180	Oct	554	31	3947	205
Graceland's Valentine 2d	Jr2	293	Oct	415	30	5735	305
Larkfield Vicereine 2d	Jr2	338	Oct	204	15	4856	277
Northerner's Astonish	Sr2	365	Oct	312	15	6758	340
S. Rockingham Northerner D. Brooklawn Astonish 3d							
†Northerner's Fair Lady 2d	Jr2	200	Oct	424	21	3730	173
Northerner's Fair Maiden 2d	Sr2	65	Oct	737	31	1617	69
S. Brooklawn's Bright Lad D. Northerner's Fair Maiden							
Northerner's Godey 2d	Sr2	255	Oct	345	19	4617	237
*¶Northerner's Victoria	Sr3	228	Oct	884	49	8530	415
Rosalia of Rose Lane 2d	Jr3	65	Oct	738	40	1651	84
S. Flying Horse King's Trumpeter D. Rosalia of Rose Lane							
†Select Honeystar	Sr2	194	Oct	560	29	4050	189
*Trumpeter's Alta	Sr4	51	Sept	1399	69	2348	109
Trumpeter's Betty Rose	Jr3	126	Oct	732	40	3317	163
Trumpeter's Eleneo	Jr2	328	Oct	150	10	6985	380
S. Flying Horse King's Trumpeter D. The Seven Oaks Dictator Eleneo							
†Trumpeter's Flora	Jr2	194	Oct	435	30	3208	180
*¶Trumpeter's Gena	Jr3	228	Oct	812	48	6716	383
Trumpeter's Indecinc	Jr2	341	Oct	596	34	9097	474
*¶Trumpeter's Laura	Jr4	243	Oct	824	46	9410	479
¶Trumpeter's Laura of Brooklawn	Sr2	198	Oct	788	39	6346	289
¶Trumpeter's Nancy	Jr3	235	Oct	760	42	7379	384
†Trumpeter's Primrose	Jr2	194	Oct	431	26	3534	194
†Trumpeter's Prudence	Jr2	305	Aug	452	25	7554	402
S. Flying Horse King's Trumpeter D. Wethersfield Prudence							
†Trumpeter's Rosa of Brooklawn	Jr2	305	Aug	535	29	7723	396
S. Master's Ruben Lad D. Great Elm Rosalita							
§Alger, John H., Spring Brook Farm, Broadway, Va. ARHT							
†Annabelle's Actress of S. B.	Sr2	197	Oct	776	37	6254	272
†Belinda's Baroness of S. B.	Sr2	162	Oct	602	32	4374	214
*†Bonita's Belinda of S. B.	Sr4	298	Oct	411	25	8320	438
†Bounty's Babe of S. B.	Sr2	255	Oct	399	22	4735	224
†Connie's Confidence of S. B.	Jr2	90	Aug	853	40	2296	116
†Jomado's Dictator's Laura	Sr2	160	Oct	454	23	2612	130
*†Patience's Patricia of S. B.	7	240	Oct	471	22	7251	323
†Primrose's Faith of S. B.	Sr3	102	Oct	826	38	3251	137
S. McDonald Farms Grandeur D. Queen's Primrose of S. B.							
*†Queen's Pride of S. B.	7	116	Oct	862	45	4232	197
†Senorita's Sally of S. B.	Jr2	108	Oct	698	36	2730	131
S. Sovereign's Prince Darnley D. Phylliss Senorita of S. B.							
§Allen, Chester F., Allenwood Farms, Kenosha, Wis.							
Lassy of Acre Fair	5	90	Oct	821	45	2652	122
§Andersen, Arnold G., Northmeade Farm, Lawrence, Mich. ARHT							
†Northmeade Corsair's Kildon	Jr2	266	Oct	538	31	5866	291
Northmeade Gardenia	Jr2	365	Oct	79	3	7615	343
S. Green Meads Corsair D. Linwood's Golden Sparkle							
†Northmeade Honoria	Sr2	241	Oct	416	23	5268	254

†Northmeade Peerless Bluette Sr2 84 Oct 793 36 1990 84
S. Northmeade Peerless Defiance D. Fairlawn Augusta
†Northmeade Peerless Fancy Jr2 206 Oct 394 23 3684 177
Northmeade Peerless Joyce Jr2 318 Oct 486 28 6056 336
†Northmeade Peerless Pippin Sr2 291 Oct 502 29 6652 355
†Northmeade Peerless Scarlet Sr2 142 Oct 666 31 3460 150
†Northmeade Red Rose Jr2 305 Oct 71 4 5944 268
S. Green Meads Corsair D. Roselee of Twin Lakes Farm

§Anderson, John, Anderson's Guernsey Farm, Dewey, Okla.
†Anderson's Val-Max MeToy Jr3 152 Oct 680 36 4623 217
†Paramount MeToy's Emma 9 203 Oct 987 49 8047 369

§Anderson, W. H., Mar-Beth-Top Farm, Fletcher, N. C.
†Blitzen's Lilly of Cedar Grove Jr4 92 Sept 1014 51 3522 169
†Daisy Blossom of Hubert Sr3 305 Sept 532 32 7318 376
S. Valkyrie Southern Hubert D. Daisy's Blossom's Lady
†Jewitt of Hubert Jr2 305 July 368 15 8516 378
S. Valkyrie Southern Hubert D. Jewit of Garden Creek
†Jo of Chieftain Jr2 69 Sept 1049 49 2554 114
S. Clear Springs' Maxim Chieftain D. Nosredna's Jo Ann
†Josephine of Chieftain S2r 214 Sept 715 39 6802 317
†Kitty of Chieftain Jr2 305 Sept 54 2 5030 251
S. Clear Springs' Maxim Chieftain D. Milton Farms' Kitty
†Minnetonka's Judy 8 153 Sept 949 51 5612 274
†Nosredna's Jo Ann 5 153 Sept 786 40 5180 223
*†Twin Brook Nelly 5 96 Sept 1195 53 2918 137
S. Clear Springs' Esquire D. Nelly's Mable
Yonkers, N. Y. ARHT
Bournedale Bright Nella Jr3 92 Oct 904 46 2749 114
S. Bournedale Bright King D. Bournedale Nella Jay
Bournedale Maxim's Lassie Sr2 245 Oct 657 36 6021 346

§Appell, Louis J., Sinking Springs Farms, York, Pa.
*†Coquette of Sycamore Run Sr4 305 Oct 408 17 14495 636
S. Green Meads Pharaoh D. Beauty of Sycamore Run
*†Sinking Springs Emily Jr3 250 Nov 580 34 9355 492

Ashbrook, Vernon, City Park Guernsey Dairy, Pueblo, Colo.
Doris of Mountain Meadow Jr4 349 Oct 591 28 11195 471
Interlochs Laddie's Princess Jr3 96 Oct 1040 48 3956 162
Interlochs Lady Festa Sr3 364 Oct 178 10 9273 491
Interlochs Roman's Mary Jr3 134 Oct 665 42 4262 229
Interlochs W. C. Feva Jr2 104 Oct 812 41 3156 138
Interlochs W. C. Rule Jr2 76 Oct 1103 57 2868 130
S. Wethersfield Colorado D. Interlochs Roman's Rule
Interlochs W. C. Ruth Jr2 53 Oct 1331 62 2249 101
S. Wethersfield Colorado D. Interlochs Roman's Ruth

§Atchison, William J., Percy & Margaret, Mt. Pleasant View Farm, Gaylordsville, Conn.
*†Indian Commoner's B-aa Viola 8 211 Oct 759 47 7570 358
†Margo A. of Mt. Pleasant View Sr2 295 Oct 664 38 8573 421
†Peg of Mt. Pleasant View 5 153 Oct 1135 55 6693 282
†Susanna of Mt. Pleasant View Jr4 305 Oct 56 2 10954 482
S. Peterkin of Mt. Pleasant View D. Susan of Mt. Pleasant View

Auchincloss, Hugh D., Hammersmith Farm, Newport, R. I. ARHT
†Farmlands Daisette Sr2 112 Oct 826 40 3575 169
*¶Farmlands Prediction's Betty 5 268 Oct 444 27 9182 416

Austin, Dorothy R., Tamworth Farm, North Blue Hill, Maine.
Tamworth Quince 5 233 Oct 1120 65 10555 542
Tamworth Sylvia Jane Sr3 365 Oct 737 46 13110 743
S. Blakeford Reveille D. Tamworth Peggy

Avondale Mills, Incorporated, Sylacauga, Ala.
¶Milton Farms Louise 6 232 Oct 293 15 6719 296

Aycock, Sally Melba, Cedarwood Lane, Fremont, N. C. ARHT
¶Melba's Pridella Jr2 151 Oct 700 44 4358 214

§Bainter, Harry, Terra Vista, Goshen, Ind. ARHT
*†Invercroft Country Rose 9 282 Oct 175 9 8781 407
S. Country Gentleman's Royal Lad D. Invercroft Rosie
*†Memorial Althea 11 180 Oct 975 53 8188 381
†Terra Vista Alida Jr2 192 Oct 515 34 4385 233
*†Terra Vista A. Rose Jr4 84 Oct 1103 47 3588 154
†Terra Vista Bell Jr2 237 Oct 475 26 5244 251
*†Terra Vista Cleopatra Jr4 146 Oct 797 41 5813 275
†Terra Vista Minuet Jr2 243 Oct 388 21 5365 268
†Terra Vista Vanity Jr2 104 Oct 887 48 3458 172

Baird, C. W., Two Brooks Farm, Basking Ridge, N. J. ARHT
*†Clarheart's Dainty 6 305 Oct 413 25 12709 754
S. Clara's Heartsease Butterfat D. Hilltop Butterfat Doris
*†Fairlawn Intensity Sr3 305 Oct 341 20 7745 457
S. Fairlawn Maxim's General D. Fairlawn Fawn Rose
†Gardenville Coronation Bambi Jr2 305 Oct 409 21 9365 454
S. Coronation King of Pine Manor D. Coronation Aurora
*Stadacona Joyful 6 167 Oct 1436 56 8402 359
†Two Brooks C. Bellerosa Sr4 235 Oct 882 45 8108 378
†Two Brooks Cinderella Jr2 114 Oct 963 47 3712 186
S. Two Brooks Dare D. Two Brooks King's Countess
*†Two Brooks Clatter Jr3 262 Oct 877 55 9145 500
*†Two Brooks Jingle Jr3 97 Oct 1040 45 3349 152
S. Two Brooks Carillon D. Milane Mary
Two Brooks Joan Jr2 202 Oct 1060 47 8016 360
†Two Brooks Maybelle Jr2 164 Oct 1040 49 5977 287
†Two Brooks Playful Jr2 123 Oct 762 40 3261 162
*Two Brooks T. Rose Sr4 114 Oct 1432 66 5495 241
*¶Wiscaway K. F. Kit Jr3 82 Oct 952 46 2529 118
S. Gardenville King's Fancier D. Two Brooks C Kate
*†Wiscaway Secret's Glee Jr3 305 Oct 403 20 8107 391
S. Two Brooks Secret D. Cooper's K. L. Mary

§Bakken, E., Atlasta Farm, Menomonie, Wis. ARHT
Atlasta Farm Ingeborg 5 352 Oct 530 34 11738 616
†Atlasta Farm Kora Sr3 144 Oct 844 39 4729 197
†Atlasta Farm Less Sr2 214 Oct 995 54 7972 377
†Atlasta Farm Lina Jr2 243 Oct 804 41 7463 352
†Atlasta Farm Lucy Jr2 248 Oct 627 36 6458 301
†Atlasta Farm Lula Sr2 214 Oct 569 33 4958 260
†Atlasta Farm Lulabelle Jr2 305 Oct 103 5 7287 413
S. Luxerin Templar D. Little Brown Eye of M & R. Dairy

Bandy, John W., Comfort Farms, Bellevue, Ohio.
¶Golden Dale's Carolyn Sr4 305 Oct 1158 69 13310 723
S. McDonald Farms Fabron D. Golden Dale's Peggy

§Barnes, W. H. & Sons, Senrab Farm, New Lisbon, Wis. ARHT
*†Anna Fay Marie 7 254 Oct 903 47 10996 536
†Prince's Gurine Blossom 5 250 Oct 718 44 10653 514
†Senrab Monarch's Daisy Jr2 228 Oct 759 41 6986 327
†Senrab Monarch's Dora Jr2 278 Oct 705 44 8451 442

§Basse, Alvin C., Guernsey Grove Guernseys, Waukesha, Wis. ARHT
*†Guernsey Grove Sweet Pepper Jr3 297 Oct 416 26 7120 403

§Basse, William H., Guernsey Grove Guernseys, Waukesha, Wis. ARHT
†Guernsey Grove Miss Victory Jr3 221 Oct 485 29 5708 316
Guernsey Grove Netta Jr2 52 Oct 748 40 1305 67
S. Kitchener Counsellor D. Guernsey Grove Ninette
Guernsey Grove Princess Girl Sr2 317 Oct 736 37 9313 455
†Troutwater K. Hilda of Dr. K. Sr2 305 Aug 267 15 6877 352
S. Meadow Lodge Kings Merit D. Troutwater Milla of Dr. K.

Bauckus, H. H., Greentree Farms, Town Line, N. Y. ARHT
¶Churn Creek's Royal Hyacinth Jr2 67 Sept 826 35 1934 74
S. Langwater May Royal D. Calculator's Hyacinth
*Greentree Mary Rilma 7 78 Sept 1266 46 3321 120
S. Sir John Rilma D. Greentree Royal Rose
*Greentree Rilma Sensation 7 79 Sept 1528 57 4112 150
S. Rilma Kate's Greentree Tarzan D. Caesar's Sensation of Paynehurst
*Greentree Stars & Stripes Lass 6 120 Sept 1023 45 4430 191
S. Green Tree Stars and Stripes D. Caesar's Sensation of Paynehurst
Rockmere Betsey Jr4 365 Sept 310 15 10613 513
S. Coronation Victor D. Beechfords Bess
*Spar Hill Buttercup Sr4 340 Sept 818 36 11892 550
Starndale Alta Jr2 38 Sept 1202 53 1504 63
S. Sir John Rilma D. Cathedral Alta

§Baumgardt, Billie Ray & R. P., Lafayette, Ind.
†King Ted's Janet Ruth Jr3 156 Oct 1070 47 6465 269
†Luxor's Princess Ruth Jr2 210 Oct 772 39 6203 272

§Baumgartener Brothers, Grandvu Farm, Wrightstown, Wis.
†Grandvu Adda Jane Sr2 305 Sept 166 8 7349 369
S. Grandvu Cavalier D. Grandvu Adella
†Grandvu Alicia Sr2 159 Sept 569 31 3420 160
†Grandvu Cavalier's Dixie Sr3 253 Sept 494 25 5628 276
†Grandvu Flirt Sr2 305 Sept 202 10 6866 327
S. Grandvu Cavalier D. Grandvu Squirt
†Grandvu Gemina 6 297 Sept 527 24 7547 320
*†Grandvu Glee 6 197 Sept 973 45 7487 317
†Grandvu Josie 8 242 Sept 744 35 7759 305
†Grandvu Marlene Sr4 201 Sept 743 37 5373 258
†Grandvu Mirth Jr3 209 Sept 734 36 5646 270
†Grandvu Myrna Sr2 228 Sept 549 26 4685 240
†Grandvu Neda Sr3 305 Sept 47 2 6438 290
S. Grandvu Cavalier D. Grandvu Nan
†Grandvu Royal Cherry Sr2 80 Sept 1034 45 2686 112

Baur, Philip J., Witchwood Farm, Spring House, Pa.
*Antietam Sonja 6 176 Oct 1195 49 7941 318
*Kilmac Monarch's Jessa 11 336 Oct 1184 62 17503 810
*Midnight Danice Sr3 365 Oct 204 11 14241 734
S. Langwater Midnight D. Antietam Janice
*Vagabond's Princess Valencia Sr3 365 Oct 623 30 14520 630
S. Langwater Vagabond D. Court Lady of The Glen
Witchwood Femina Jr2 296 Oct 751 40 9433 427
Witchwood Filac Jr2 292 Oct 678 35 8855 415
Witchwood Gandora Sr2 120 Oct 1034 51 4520 196
Witchwood Geply Jr2 262 Oct 870 47 9581 476
Witchwood Gypsy Jr3 290 Oct 788 47 9794 480

Beard, Richard, Beard Bon-Air Farms, Georgetown, Ill.
†Cherry's Butter Maiden 8 302 Sept 363 21 8076 403
†Cherry's Dorina's Goldy 7 52 Aug 1379 52 2474 94
S. Amos' Naomi's Jupiter D. Cherry's Dorina
†Goldy of Bon-Air Jr2 82 Aug 643 32 1959 93
S. Meadow Lodge King's Defender D. Cherry's Dorina's Goldy
Lulu of Bon-Air 5 277 Oct 607 28 8553 372
Maiden of Bon-Air Jr2 329 June 291 15 6254 324
S. Meadow Lodge King's Defender D. Creamo of Bon-Air
†Nickel Plate Minuet Sr2 82 Sept 889 44 2767 141
S. Pine Manor King's Emblem D. Nickel Plate Daisy
†Orchard Lawn's Dinah's Dolly 7 175 Aug 917 42 6005 280
†Wychwood Rosalee May 6 216 Oct 701 35 7329 331

Beaulier, Adolphe E., Beauhaven Guernsey Farms, Skowhegan, Maine.
Countryman's Eva of Pine Grove Sr3 365 Apr 95 6 8718 419
S. Countryman's Foremost D. Tessibel of Pine Grove

Beaulier, Omer, Beauhaven Guernsey Farms, Skowhegan, Maine.
Beauhaven's Pride 2d Sr4 365 Mar 358 20 9941 445
S. Argilla Monitor D. Beauhaven's Pride

Beebe, Charles Philip, Eastleigh Farms, Framingham Center, Mass.
†Eastleigh Betty Dauntless Jr2 283 Oct 816 38 8473 399
*†Eastleigh Celeste 6 238 Oct 937 45 10558 435
*†Eastleigh Ella 6 298 Oct 1220 58 14842 615
¶Eastleigh Glorious Sr2 36 Oct 1442 67 1645 76
S. Eastleigh MacKinley D. Eastleigh Gloria
†Eastleigh Gloxinia Sr2 54 Oct 973 48 1688 82
S. Eastleigh Africander D. Eastleigh Glamour
*†Eastleigh Lady Myrna Sr4 190 Oct 960 51 7796 371
†Eastleigh Lanice Sr2 305 Oct 528 26 10845 486
S. Lincoln Valor D. Eastleigh Lilac
†Eastleigh Linnet Jr2 305 Oct 269 16 7272 384
S. Eastleigh Master D. Eastleigh Leona
†Eastleigh Moonflower Jr2 278 Oct 856 41 9776 434
*¶Eastleigh Norma 8 304 Oct 866 38 14447 571
†Eastleigh Welcome Jr3 242 Oct 574 27 7318 337

§Beldon, Paul, Hildiemaid Farm, Van Wert, Ohio. ARHT
†Hildiemaid Charlotte B. Sr2 139 Oct 754 41 3593 162

§Benedict, Irvin P., Waynesboro, Pa. ARHT
Caroline's Pansy Jr2 160 Oct 702 34 4104 174
†Colleen's Janice Jr2 305 Oct 74 4 8627 440
S. Antietam Prince Paul D. Blossom's Colleen

*Colleen's Shirley Ann	Jr3	288	Oct	1145	49	12932	530
*Ellen's Meadow Lark	Jr4	53	Oct	1262	62	2168	106
s. Fritzlyn Joan's Jupiter King	D. Fay's Ellen						
*†Gay Lad's Fancy	Jr4	260	Oct	629	31	9323	484
*†Princess Royal Irene	8	303	Oct	977	41	14276	577
*†Sunny's Jeane	5	303	Oct	625	31	10923	523
†Wilma's Dairymaid	Jr4	305	Oct	124	7	9237	481
s. Gay Lad's King of Honey Brook	D. Fay's Wilma						

Benson, Helen R., Coventry Farm, Princeton, N. J.

*Coventry Annabelle	7	122	Oct	1496	73	5878	261
Coventry Butterfat Carol	Sr3	75	Oct	1112	51	2678	112
s. Hilltop Butterfat Anagram	D. Coventry Princess Comely						
Coventry Butterfat Eileen	Jr2	76	Oct	1185	45	2775	97
s. Coventry Veda's Anagram	D. Coventry Anna May						
Coventry Butterfat Jilda	Jr2	104	Oct	1242	58	3929	161
Coventry Rosetta	Jr2	314	Oct	1115	57	12847	587
Coventry Sicily	Jr3	308	Oct	1080	54	12141	565

§Benton, A. O., Zorayda Farms, Lanett, Ala. ARHT

†Grassview Golden Rod's Anie	Jr2	215	Oct	534	25	4587	203
†Grassview Golden Rod's Artful	Jr2	278	Oct	438	23	6265	257
†Grassview Maximost's Belinda	Jr2	183	Oct	478	25	3414	152
†Grassview Maximost's Beulah	Jr2	160	Oct	466	22	2891	116

Berke, Samuel, Deep Lake Farm, Lakeville, Conn.

Deep Lake Marigold	Jr2	291	Oct	854	43	9820	453
Deep Lake's Helena	Sr4	284	Oct	1008	54	12900	625
Deep Lake's Lady Beth	Jr4	169	Oct	1275	63	7764	348
Deep Lake's Lady Diana	Jr4	228	Oct	573	27	8047	348
*Deep Lake's Penalope	6	365	Oct	543	29	17971	759
s. Unkamet King	D. Biscoe Heartsease's Phyllis						
*Deep Lake's Queen Daybreak	Sr4	365	Oct	854	51	15520	766
s. Stony Ford Levity King	D. Lane Farm Prince's Peace						
Deep Lake's Queen Isabelle	Sr4	312	Oct	521	26	11917	527
*Deep Lake's Wanda	Sr4	242	Oct	1086	57	11116	516
Deep Lake Waneta	Jr2	283	Oct	971	49	11206	483
Deep Lake Zorina	6	179	Oct	1295	58	8201	372
*Hi-Light Queen of Dunlea	7	227	Oct	1237	62	11442	518
¶Windwood Valor Almond	Jr2	61	Oct	1072	51	2123	96
s. Coldspring's Romulus Valor	D. Winbernie Fashion Aloma						
Windwood Valor Radiant	Jr2	361	Oct	367	22	9658	478
Windwood Valor Vivacious	Jr2	365	Oct	561	34	8357	471
s. Coldspring's Romulus Valor	D. Winbernie Fashion Veronica						

§Berousek, E. R., Lily Lane Guernsey Farm, Oklahoma City, Okla. ARHT

*†Lily Lane Africander's Trilby	Jr4	188	Sept	851	39	6983	296
*†Lily Lane King's Lad's Ventry	Jr3	202	Sept	928	51	7789	398
†Lily Lane King's Lad Velva	Jr2	214	Sept	625	36	5226	269
*†Lily Lane Rex's Africander Vay	Jr4	196	Sept	954	54	7935	399
†Lily Lane Valdeen	Jr2	195	Sept	802	42	6283	304

§Berousek, E. R. & Otto, Lily Lane Guernsey Farm, Oklahoma City, Okla. ARHT

†Dina's Lady Sue	Jr2	109	Sept	753	38	2845	135
†Lily Lane Select Vanity	Jr2	305	Sept	380	23	7026	388
s. Gaylord's Squire's Select	D. Lily Lane Vanity						
*†Lily Lane Vanity	7	259	Sept	942	48	11083	546
†Seco L. H. Queen	Jr2	230	Sept	622	31	5481	250
†Valor's Glorietta	Jr2	156	Sept	737	39	4170	212

§Berry, C. H., High Hollow Farms, Landgrove, Vt. ARHT

†Ruleewen Clover	Jr2	183	Sept	364	18	3209	144

§Berry, Ruth & Hartley, High Hollow Farms, Landgrove, Vt. ARHT

†Lane Farm Chief's Emerald	Jr3	150	Sept	919	39	6064	256
†Lane Farm Majesty's Weetamore	Jr3	108	Sept	1017	36	4652	176
*†Lane Farm Promise	5	168	Sept	902	37	7457	292

§Bickert, J. H., Marydale Farm, Albia, Iowa. ARHT

†Marydale F. Cherub's Nancy	7	245	Oct	628	32	6648	307
†Marydale H. G. Cherub's Ella	Jr2	161	Oct	547	23	3522	137

§Bidstrup, R. H., Valmere Farm, Wapato, Wash. ARHT

*†Freer Acres Beauty's Bettie	5	279	Aug	848	49	11728	626
†Freer Acres Betsie	Jr2	199	Aug	847	42	6140	289
*†Freer Acres Bettina	Sr3	305	July	785	40	9898	480
s. Western Glow Noble	D. Freer Acres Beauty's Bettie						
*†Hollinden Ophelia	8	173	Aug	990	52	6595	347
†Oregon's Royal Susan	Sr4	112	Aug	1144	56	4252	205
s. Oregon's Regent	D. Oregon's Royalette						
*†Valigold Sunbeam	Sr4	289	Aug	733	35	10600	499
†Valmere C. Sonja	Jr2	138	Aug	790	41	4187	211
†Valmere Likely	Jr2	70	Aug	857	32	2010	89
s. Chicona Pierre	D. Lady Pride of Golden Glow						
†Valmere Supreme Queen	Jr2	133	Aug	676	30	3200	159
†Valmero Supreme Ruby	Jr2	305	July	256	13	8761	413
s. Western Glow Butterfat Supreme	D. Hollinden Robinia						

Biever, W. J. & Son, Biever Farms, Adamsdale, Pa. ARHT

*Afton's Golden Briar Rosebud	5	95	Oct	966	41	3517	137
Alpha Alert Sara Ann	Jr2	352	Oct	617	37	8982	469
Alpha Alert Sphinx	Sr2	122	Oct	834	39	3897	173
*Alpha Charming Coquette	5	365	Oct	356	18	12773	569
s. Dreibelbis Levity Countryman	D. Dreibelbis' Buttermaid						
*Alpha Noble Jinx	5	330	Oct	749	40	11258	561
Alpha Searchlight's Constance	Jr2	245	Oct	612	34	6950	324
Alpha Searchlight's Felice	Jr2	117	Oct	1011	43	4039	194
*Coldspring's Romulus Faithful	6	272	Oct	812	41	10948	535
*Coldspring's Romulus' Lelah	Sr3	202	Oct	1060	56	9039	447
*Gayhead's Her Sally	6	355	Oct	570	35	9666	538

Bingham, Leland C., Giesy, R. M., Jr. & Bingham, Leland C., Mason, G. F. & Bingham, Leland C., Edinham Farm, Ravenna, Ohio. ARHT

Copeland Farm Fern	Sr3	281	Sept	1062	54	11792	587
Edinham Fleet Aster	Jr2	365	May	299	15	10232	493
s. Fairlawn Fleetwood	D. Fairview's Bekkie						
Edinham L Phoebe	Jr2	209	Sept	668	28	5105	220
Edinham M Holly	Jr2	202	Sept	861	40	6091	259
Edinham Winona Daphne	Jr2	322	Sept	915	43	10896	499
Edinham Winona Goldy	Sr2	358	Sept	730	41	9680	488
*Gayhead's In-finite	6	168	Sept	1425	71	10172	476
Hominy Hill Paula	Jr2	213	Sept	1100	47	8669	363
Ken-Edin Fleet Duchess	Jr2	113	Sept	948	41	4206	180
Ken-Edin L Matilda	Jr2	177	Sept	847	36	5655	250
Ken-Edin M Prudy	Sr2	197	Sept	903	38	6526	288
Ken-Edin Sunshine Babe	Jr2	110	Sept	968	44	3560	157
Kenmar Hills Countess Dame	Jr3	310	Sept	1092	56	13060	632
Kenmar Hills Countess Shera	Sr2	188	Sept	846	44	6312	330
*Kenmar Hills Dame	Sr4	248	Sept	1258	55	12314	549
Kenmar Hills Prediction Sheba	Sr2	200	Sept	852	43	6221	321
*Kenmar Hills Prediction Sylvia	5	248	Sept	1037	49	11548	540
Linc-Edin M Rena	Jr2	201	Sept	952	44	6786	286
Linc-Edin M Ruth	Sr2	186	Sept	615	32	4746	243
Linc-Edin Patent Premiere	Sr2	338	Sept	667	31	9406	443
*Linc-Edin Princess Sweetheart	5	156	Sept	1198	54	7033	319
Linc-Edin Winona Bessie	Sr2	243	Sept	835	40	8034	383
*¶Quincy Mahomet Rosie	8	253	Sept	1172	66	12387	632
Reynold's Westward Ho	Sr2	219	Sept	978	48	7732	384

§Bird, Charles S., Endean Farm, East Walpole, Mass.

†Endean Alassa	Jr2	64	Oct	798	34	1843	74
s. Endean Alexander	D. Endean Midnight Lass						
†Endean Gobnait	Sr2	66	Oct	708	28	1611	67
s. Endean Alexander	D. Endean Shule						

§Birenbaum, Abe, Lake View Farms, Riegelsville, Pa.

†Canalside Taffeta	5	212	Oct	513	24	6482	289
*†Glenburnie Honora 2d	6	177	Oct	918	42	6194	295
†Liseter Milk Maiden	5	229	Oct	545	25	7586	307
†Margie Girl of Far-View	5	183	Oct	592	30	5281	241
†Rilma's Lady Marie	6	214	Oct	522	24	6654	268

§Black, S. Bruce, Twin Valley Farm, East Pepperell, Mass. ARHT

†Twin Valley Partner's Athena	Sr2	91	Oct	903	44	3269	140
†Twin Valley Partner's Mab	Sr2	57	Oct	988	45	1842	84
s. Chedco Partner	D. Twin Valley Mabel						
†Twin Valley Partner's Majesty	Jr2	95	Oct	714	33	2600	124
†Twin Valley Partner's Pilgrim	Sr2	55	Oct	873	37	1595	72
s. Chedco Parnter	D. Whimsy Pilgrim						
†Twin Valley Partner's Trudy	Sr2	214	Oct	657	34	5974	302

§Blahnik, George F., Carnival Guernsey Farm, Algoma, Wis. ARHT

Carnival G. Farm Pansy	Jr2	365	Oct	126	8	6801	344
s. Arbutus' King of Carnival	D. Allouez Royce's Aurorabell						
*Rosalie of Carnival	6	365	Oct	472	24	9288	409
s. New Hope Gardenius's Royal	D. Marilyn of Carnival						

§Blahnik, Stanley F., Mrs., Carnival Guernsey Farm, Algoma, Wis. ARHT

Corium Cid's Jasmine	Jr2	328	Oct	630	32	7560	302

Blanchard, A. S., Open Hearth Farms, Ontario, N. Y. ARHT

Fair Field Rena Rex	Sr2	207	Oct	853	41	6398	277
*¶Foremost Phoebe	9	305	Sept	154	8	9871	501
s. Foremost Royal Valor	D. Foremost Icon						
Open Hearth Chief's Julia	Sr2	205	Oct	859	44	7480	345
Open Hearth Chief's Moonlite	Jr2	179	Oct	806	42	5184	245
¶Open Hearth Chief's Paula	Sr2	305	Oct	55	2	8744	410
s. Green Meads Willow Chief	D. Cathedral Paula						
Open Hearth Chief's R. Moonbeam	Sr2	228	Oct	861	47	7624	353
Open Hearth Rex's Genie	Jr2	214	Oct	700	40	5494	281
¶Sadie's Royal Shirley	6	305	Oct	124	5	12480	579
s. Cornell Royal Superb	D. Sadie of Chapman Homestead						

§Boeing, W. E., Aldarra Farms, Seattle, Wash. ARHT

†Capella of Aldarra	Jr2	212	Oct	816	45	6756	316
*†Countess of Aldarra	Jr3	103	Oct	877	39	3383	147
s. McDonald Farms May King	D. Western Glow Patience						
†Estrella of Aldarra	Jr2	146	Oct	1029	50	5494	256
*†Princess Gloriana of Chicona	8	305	Oct	249	12	10509	503
s. Chicona Byrne	D. Paschal of Chicona						
*†Quality Farm Topsy Cloverleaf	Jr4	168	Oct	873	45	6484	303
†Royal Martha of Aldarra	Jr2	88	Oct	878	44	2594	125

Bolton, Charles B., Franchester Farms, Lyndhurst, Ohio. ARHT

Bethany Star Holla	Sr3	298	Oct	801	47	10605	530
*Flying Horse Colonel's Patsy	Jr4	265	Oct	731	44	10875	550
Franchester Fair Etta	Jr2	365	Oct	104	7	9099	519
s. Franchester Pharaoh	D. Emerita of Montfaucon						
Franchester Fair Lassie	Jr2	365	Oct	130	6	12419	560
s. Franchester Pharaoh	D. Franchester Saint Kate						
Franchester Free Iona	Sr2	365	Oct	108	6	11431	560
s. Langwater Freeman	D. Ione Cain of Eigercon						
Franchester Free Topaz	Jr2	234	Oct	730	41	6813	338
*Franchester Free Waterwitch	5	114	Oct	1165	51	4813	197
s. Langwater Freeman	D. Franchester Waterwitch						
Franchester Handy Iota	Jr3	269	Oct	1084	51	13310	579
*Franchester Handy Pearle	Jr4	107	Oct	1098	49	4050	186
Franchester Handy Scarlet	Jr2	274	Oct	663	34	7808	329
Franchester Handy Wistful	Jr2	94	Oct	785	38	2629	128
Franchester Honey's Cheer	Jr2	137	Oct	938	43	4572	203
Franchester Levity Jane	Jr2	212	Oct	888	45	7205	340
Franchester Levity Joan	Jr2	93	Oct	1023	45	3032	133
*Langwater Caroline	5	250	Oct	1047	47	12243	514

§Bond, G. W. & Son, Prairie Bloom Guernsey Farm, Junction City, Oregon. ARHT

†June Blossom's Bessie	Jr2	305	Oct	169	10	6992	363
s. Fern's Lad of Stumpacres	D. Judy's June Blossom						
*†Maxim's Lady Blossom	Jr4	305	Aug	281	18	10248	615
s. Maxim of Prairie Bloom	D. Dictator's Butternut Lady						
†Prairie Bloom Diane	Jr2	259	Oct	439	24	5917	306
*†Prairie Bloom Fairy	5	297	Aug	113	6	10947	514
s. McKenzie Meadow Ferdinand	D. Susana of Prairie Bloom						
*†Prairie Bloom Faith	6	100	Oct	1106	56	4317	213
s. Chicona Pasha	D. Prairie Bloom Pet						
*†Prairie Bloom Fashion	5	257	Oct	213	11	9809	476
*†Prairie Bloom Frosty	5	268	Sept	839	47	10029	548
†Prairie Bloom Sybil	Sr2	141	Sept	566	24	2868	138
*†Prairie Bloom Vera	Jr3	183	Oct	804	38	6805	337

Bork Memorial Hospital, William L., Chattanooga, Tenn. ARHT

*Hamilton County Anchor's Ruby	5	214	Oct	916	46	8268	412
*Hamilton County Betsy	6	336	Oct	795	39	12984	675
Hamilton County Iris	Jr2	153	Oct	1019	47	5613	269
Hamilton County Playmate Olive	Jr2	76	Oct	735	32	1937	84
s. Sterlingold Playmate	D. Hamilton County Princess Elsie						
Hamilton County Princess Flo	Jr2	362	Oct	874	41	12488	623
*Hamilton County Princess Marie	Sr3	231	Oct	973	50	9610	457
Hamilton County Princess Mary	Sr2	198	Oct	739	36	6274	298

Hamilton County Princess Peony	Sr2	98	Oct	748	34	2675	116
¶Hamilton County Princess Reba	Jr2	151	Oct	655	31	3910	191
Hamilton County Princess Stell	Jr2	362	Oct	795	38	12205	591

§Borrecco, J. S., Melody Acres, Fresno, Calif.

†Fresno Bill's Aleata	Sr2	184	Oct	824	39	5764	266
*†Fresno Bill's Bluebell	Jr3	184	Oct	980	43	6995	299
†Fresno Rex's Rena	5	61	Oct	1193	52	2638	117
S. Fresno Valor Rex D. Parkgun Bessie							
*†Fresno Valor Rosemary	7	214	Oct	1071	63	9264	491
*†Fresno Valor's Ester	Jr4	255	Oct	851	43	9461	444
*Fresno Valor's Smarty	Jr3	320	Oct	726	38	10678	502
*†Jesbel of El Verano	13	214	Oct	1252	51	10378	396
*†San Carlos Topsy's Lady	Sr4	92	Oct	1305	55	4134	177

§Borrecco, J. S. & Son, Melody Acres, Fresno, Calif.

†Fresno Bill's Darlene	Jr2	153	Oct	736	38	4282	202
†Fresno Bill's Jezabel	Jr2	153	Oct	888	45	5112	235
†Fresno Kernel's Tule	Jr2	61	Oct	952	46	1973	96
S. Fresno Valor's Kernel D. Fresno Valor Tulip							

§Borrecco, J. W., Melody Acres, Fresno, Calif.

*†Fresno Valor Marie	6	153	Oct	1152	56	7478	348
*†Fresno Valor Topsy	5	153	Oct	910	47	5927	288

Boswell, H. E., Est., Burkeville Guernsey Farm, Burkeville, Va.

Burkeville G. F. Princess	Jr3	115	Oct	965	47	4199	215
S. Maxim Springtime's Charlie D. Peg's Princess							
Burkeville G. F. Resolute's Elsa	Jr2	365	Aug	321	20	9459	532
S. Riegeldale Emory's Resolute D. Springtime's Maxim's Elsia							
Burkeville G. F. Resolute's Sora	Sr2	365	Oct	353	25	10998	619
S. Riegeldale Emory's Resolute D. Sophie of Hickory Hill							
Burkeville Resolute's Girl	Jr2	365	Sept	351	16	11186	525
S. Riegeldale Emory's Resolute D. Charlie's Maxim's Royal Girl							
Burkeville Rose Max's Molly	Jr2	317	Oct	793	42	9865	524
Burkeville Rose Max's Polly	Jr2	317	Oct	467	28	8174	423
Peg's Maxim's Katie	7	265	Oct	814	43	8928	431
Resolute's Maxim's Cupid	Sr3	365	Sept	127	7	9583	470
S. Riegeldale Emory's Resolute D. Charlie's Maxim's Royal Girl							
*Royal's Maxim Glow	Jr4	362	Aug	415	24	9270	486

Boswell, W. L., Burkeville Guernsey Farm, Burkeville, Va.

Blair's Rest Maxim Virginia	Jr3	254	Oct	893	42	10563	454
*Comet's Frances of Skuggek	5	256	Oct	1296	66	13153	612
Edisto Farm's Honoria	Jr2	365	Sept	291	16	12182	611
S. McDonald Farm Super Prediction D. Edisto Farm's Hester							
Midview Chieftain's Della	Sr2	226	Oct	405	22	7889	354
*Peg's Maxim's Clover	5	267	Oct	934	51	11097	520
Riegeldale Emory's Marileen	Jr4	178	Oct	717	40	5484	269
Southampton Conquest's Joyce	Sr2	350	Oct	435	28	11018	522

Boulder Bridge Farm Company, Excelsior, Minn.

Alexander's Bessie	Sr4	235	Oct	775	38	7969	382
*Boulder Bridge Orbit	7	64	Oct	1595	70	3271	143
S. Boulder Bridge Matchmaker D. Topsy Boy's Ivy							
*Boulder Bridge Peony	6	229	Oct	1182	59	12806	590
*Boulder Bridge Petal	6	308	Oct	925	46	14149	626
*Boulder Bridge Quebec	5	168	Oct	1271	63	8946	402
*Boulder Bridge Quill	5	333	Oct	1073	53	15050	679
*Boulder Bridge Quotation	5	70	Oct	1435	55	3180	114
S. Valleywood Valiant Hero D. Laddie's Rex June							
*Boulder Bridge Rilma	Jr4	305	Oct	1249	59	15107	613
*Boulder Bridge Rosetta	Sr4	347	Oct	449	28	10707	546
Boulder Bridge Talent	Jr2	276	Oct	1131	49	11525	454
Boulder Bridge Tangerine	Jr2	310	Oct	1123	49	11358	485
Boulder Bridge Thea	Sr2	359	Oct	909	45	14120	619
Boulder Bridge Theodora	Jr3	69	Oct	1622	70	3674	151
S. Green Meads King Don D. Boulder Bridge Peony							
Boulder Bridge Thorn	Jr2	349	Oct	774	41	12434	553
Boulder Bridge Thrill	Jr2	365	Oct	761	43	10529	567
S. Green Meads King Don D. Boulder Bridge Promise							
Boulder Bridge Tidy	Jr2	276	Oct	1020	45	10766	450
Boulder Bridge Titania	Jr2	336	Oct	904	47	11463	532
Boulder Bridge Trilby	Jr2	358	Oct	578	29	10229	471
Boulder Bridge Union	Jr2	66	Oct	1061	49	2189	97
S. Valleywood Valiant Hero D. Boulder Bridge Prodigy							
Boulder Bridge Urbane	Jr2	65	Oct	901	43	1886	89
S. Boulder Bridge Conquest D. Boulder Bridge Salome							
Boulder Bridge Utility	Jr2	216	Oct	1010	42	8430	345
Boulder Bridge Utmost	Jr2	122	Oct	1102	52	4692	198
Far View Notion	Jr3	198	Oct	1070	58	8356	398
*Ridglydale's Bell Alert	10	328	Oct	1056	48	16938	736

Bowman, H. W., East Bethany, N. Y.

Hi Boy's Moll of Gypsumview	5	81	Sept	1300	44	3707	147

§Boyd Farm Company, Yuba City, Calif.

†Boyd Farm Cal's Catharina	Jr2	123	Oct	626	32	2919	138
†Boyd Farm Cal's Darfoor	Sr2	76	Oct	837	38	2061	94
S. McDonald Farms Californian D. Boyd Farm Prince's Darfoor							
†Boyd Farm Cal's Delia	Jr2	115	Oct	703	33	3124	129
†Boyd Farm Cal's Kathleen	Jr2	89	Oct	779	39	2474	109
S. McDonald Farms Californian D. Boyd Farm Princess Kathleen							
†Boyd Farm Cal's Libby	Sr2	113	Oct	677	28	2791	119
†Boyd Farm Cal's Lively	Jr2	115	Oct	647	38	2769	139
†Boyd Farm Cal's Zada	Jr2	127	Oct	805	35	3720	155
†Boyd Farm Fay's Danzing	Jr2	116	Oct	584	29	2635	122
†Boyd Farm Fay's Janet	Jr2	305	Sept	164	9	6061	330
S. Fay's Prince of Breidablik D. Boyd Farm Princess Janet							
†Boyd Farm Judge's Edify	Jr2	65	Oct	1048	55	2187	119
S. McDonald Farms Judge D. Boyd Farm Princess Edify							

§Bracken, A. M., Mr. & Mrs., Locust Knoll Farm, Yorktown, Ind. ARHT

*†Locust Knoll's Marjorie	Jr4	226	Oct	483	27	6596	333
†Goldendale Lawn's Lady Sylvia	7	110	Oct	940	41	3900	162

§Bradley, Cameron, Wolfpen Farm, Southboro, Mass. ARHT

*†Argilla Paysan	5	274	Oct	969	42	12140	507
†Wolfpen Topsy	Jr2	288	Oct	585	34	7831	422

§Bradley, Helen Sears, Wolfpen Farm, Southboro, Mass. ARHT

*†Wolfpen Attu	9	251	Oct	738	40	9775	462
†Wolfpen Bittersweet	Sr4	183	Oct	1047	54	8041	368
†Wolfpen Mirror	Sr2	295	Oct	757	41	8729	450
†Wolfpen Twinkle	Sr2	88	Oct	1220	56	3523	156

§Bradley, S. L., Woussicket Farms, Lafayette, Ind.

†Eagle Valley Hassan's Coy	Sr2	78	Oct	1143	49	2902	119
S. McDonald Farms Hassan D. Eagle Valley Coy							
†Elmdale King's Beulah	Sr4	235	Oct	831	41	8176	396
Fawn Isle Diana	Sr2	161	Oct	974	46	5795	258
†Kramer Farms Ann	Jr2	284	Oct	780	33	8852	387
*†Solms Farm Mirth	6	92	Oct	1203	51	3714	159
S. Douglaston Maharaja Natlu D. Solms Roamer Lad's Ellen							
†Villa Crest King's Lana	Jr2	123	Oct	918	40	3963	156
*†Villa Crest Lily	6	92	Oct	1234	53	3771	163
S. Pine Manor Crown Supreme D. Clarlon Pharaoh's Lily							
†Woussicket Achievement Pat	Jr2	216	Oct	672	32	6004	280

Bradshaw, J. H., Jr., Partridge Hall Farm, Lahaska, Pa.

¶Ashland Sequel Flossy	5	129	Oct	1082	52	5172	224
†Ashland Sequel's Brightness	5	139	Oct	910	40	4836	237
Billie's Lucy	6	263	Oct	1126	53	13143	511
Billie's Rapid Maid	5	262	Oct	915	53	10496	504
†Blondie of Partridge Hall	Sr2	305	Oct	216	9	7772	296
S. Pinebrook Wilkie D. Bonnie Lass of Partridge Hall							
Lime Valley Loveliest	Jr2	258	Oct	895	36	9050	361
¶Lucifer of Partridge Hall	6	62	Oct	1755	61	3429	129
S. Billie of Partridge Hall D. Star's Masher Lucy							
¶Martha of Partridge Hall	6	153	Oct	1298	56	7754	285
†Maywood R. Mayflower	Jr2	305	Oct	302	13	8432	395
S. Riegeldale Maywood D. Maywood Mayflower							
¶Pasture Girl	6	230	Oct	787	38	9480	420
¶Ridgewood Craig	Jr3	150	Oct	1011	42	5800	227
*¶Ridgewood Gold's Edith	Sr3	84	Oct	1209	61	3582	159
¶Sterling Starlight	Jr2	137	Oct	872	40	4378	179

§Branstetter, W. P. & Sons, Darlington, Ind. ARHT

†Banner's Royal Ann	Sr2	108	Oct	530	25	2409	109
†Banner's Selecta May	Sr2	305	Oct	390	27	6517	351
S. Normandy Banner D. Laddie's Selected Pet							
*†Laddie's Bonita Belle	5	166	Oct	943	46	6817	297
*†Laddie's Lucky Lady	Jr3	108	Oct	669	33	3053	145
*Laddie's Luxury	Sr3	365	Oct	269	12	12135	493
S. Grain Meadow Laddie D. Atom's Electa							
*†Mineral Point Indiana Cherry	7	162	Oct	830	37	6366	277

Brian Boru Farm, Incorporated, Harlingen, N. J. ARHT

Avalon Sunny Maid	7	365	May	371	20	14148	746
S. Maple Lane Hanson's King D. Avalon Hopeful Maid							
Brian Boru Dae	Jr2	47	Aug	978	34	1412	51
S. Brian Boru Country Duke D. Brian Boru King's Daylight							
Brian Boru King's Gretchen	Sr4	365	Oct	218	10	12261	552
S. Fra-Mar Farm King D. Thatch Meadow Greta							
Brian Boru King's Ruby	Jr2	138	Oct	943	43	4369	167
S. Fra-Mar Farm King D. Coronation Opal							
Brian Boru King's Violet	Jr3	316	Oct	880	50	12193	548
Brian Boru Peer's Opal	Sr2	355	Oct	762	46	11752	597
Brian Boru Peer's Petunia	Sr2	360	Oct	534	27	9815	443
*†Presage of Woodside	6	155	Oct	1094	53	7034	303
S. Khedive of Woodside D. Kismet of Woodside							

Brighton Farms, Linwood, N. J.

*¶Brandywine Manor Verna	9	183	Sept	1727	77	12598	512
Churn Creek's Honor's Queen	Jr3	143	Sept	1073	52	6180	286
Coldspring's Noble's Bessie	Jr2	262	Sept	884	38	9523	397
Craiglan Valor's May	Jr4	223	Sept	1043	55	10703	535
Craiglan Valor's Prue	Jr3	204	Sept	839	45	6911	338
*Maywood Sharon	6	161	Sept	1272	60	8183	355
McDonald Farms Hazel	5	335	Sept	913	54	13709	708
Pine Creek's Lindy's Procida	Sr3	245	Sept	990	43	11721	487
Ring-Win Carolyn	Jr3	365	Sept	550	33	12138	618
S. Caumsett Voltage D. Coldspring's Hardwick's Rosalee							
Willow Ridge Mozelle	Jr3	310	Sept	725	36	11315	541

§Brinkman, Ruth F., Echo Farm, Huntington, N. Y. ARHT

*†Arbobess P. Dolly	Sr2	165	Oct	575	31	4618	208
†Caumsett Ocean Georgette	Jr3	82	Oct	1263	54	3571	145
S. Caumsett Dynamo D. Caumsett Country Gemina							
†Caumsett Ocean Selena	Jr3	95	Oct	1154	49	3734	159
†Cedar Ridge Mary Ann	Jr2	101	Oct	839	33	3107	141
†Echo Farm's Czarina	Jr2	56	Oct	833	38	1516	63
S. Woodacres Royal Czar D. Rose-Ann Butterfat's Golden							
†Echo Farm's Dawn	Jr2	305	Sept	388	20	7049	339
S. Deerfoot Clark D. Wyndemoor's Annella							
*†Robin Run Cynthia Lotta	5	165	Oct	1001	52	6748	335
*†Rose-Ann Butterfat's Golden	Jr4	87	Oct	1121	43	3437	129
S. Rockwood Butterfat D. Homestead Ambassador's Golden							

§Britt, W. E., Mrs., Gold View Farm, Asheville, N. C. ARHT

Belmont View Roxie	Jr3	135	Oct	618	34	3628	178
†Foremost Honor's Quartillie	Jr2	194	Oct	561	29	4967	223
*Maxim's Rebecca Rose	Sr3	123	Oct	742	46	3779	192
Raymost's Nancy	Jr2	130	Oct	813	46	3868	209
Twin Brook Maxim Belle	5	78	Oct	1315	56	3487	164
S. Quail Roost King Glamour D. Royal Count's Belle							

§Brookover, S. E., Brookacres, Boise, Idaho.

†Aldahome Nell	Sr3	295	Sept	88	5	9650	472
S. Nancy's Darigold Peerless D. Nilo of Aldahome							
*†Aldahome Vista	Jr4	72	Oct	1114	57	2776	150
S. Nancy's Darigold Peerless D. Violet of Aldahome							
*†Ashmere's Tom's Arlene	7	244	Oct	764	42	8608	425
*†Belle of Aldahome	6	235	Oct	680	37	8872	414
*†Brookacres Benita	5	139	Oct	1003	43	5738	251
†Brookacres Bonnebelle	Jr3	235	Oct	468	25	7023	311
†Brookacres Janella	Jr3	77	Oct	1064	43	2632	113
S. Chuckanut High Boy D. Valley Gem Josephine							
†Brookacres Triumph's Belladona	Jr2	177	Oct	617	33	4630	227
*†Cloverlawn's Playfull	Jr3	153	Oct	799	44	4587	221
*†Freer Acres Mary	Jr4	101	Oct	1368	51	5178	224
S. Western Glow Noble D. Marco of Rupert							
†Goldendale Phyllene Lu	Jr3	179	Oct	756	36	5946	258
†Quality Farm Nosegay's Cecile	Jr4	76	Oct	1123	49	3023	135
S. Wandamere Phylip D. Nosegay of Chicona							
*†Valley Gem Josephine	7	295	Oct	913	39	11192	415
*†Valley Pride's Bea	7	245	Oct	814	34	11002	464

Brown, A. L., Clear Springs Farm, Concord, N. C.

*Appin's Query	Sr4	344	Oct	713	49	11950	700
*Clear Springs' Glorious Ceil	5	91	Oct	1168	61	3763	181
S. Clear Springs' Glorious D. Clear Springs' Celia							
*Clear Springs' Gold Felicia	5	184	Oct	1244	69	8120	362

Clear Springs' Gold Japonica Jr2 188 Oct 725 42 5371 255
Clear Springs' Gold Lady Jr2 108 Oct 886 51 3433 166
Clear Springs' Hon-Ella Sr2 92 Oct 832 38 3101 128
Clear Springs' Honor's Deanna Jr2 365 Oct 402 22 9433 473
s. McDonald Farms His Honor D. Clear Springs' Deanna
Clear Springs Honor's Lucile Sr2 361 Oct 668 44 9578 549
*Clear Springs' Majesty's Hope Sr3 269 Oct 1146 65 11864 574
Clear Springs' Majesty's Lila Jr2 347 Oct 716 38 10217 481
Clear Springs' Maxim A. Jean Sr2 214 Oct 900 62 7364 435
*Clear Springs' Maxim F Julia Jr4 180 Oct 909 60 6552 368
Clear Springs' Maxim F. Lovely Jr2 194 Oct 670 41 5069 256
*Clear Springs' Maxim Freeda 7 214 Oct 946 61 8759 460
*Clear Springs' Princess Inez 6 305 Oct 652 43 9567 506
*Clear Springs' Princess Jet 5 70 Oct 1031 57 2567 131
s. Quail Roost Maxim's Prince D. Quail Roost Maxim's Janet
*Clear Springs' Princess Rose 7 208 Oct 1347 72 10592 489
Clear Springs' Queen Annie Sr2 365 Oct 238 13 10074 538
s. Clear Springs' Primrose King D. Clear Springs' Max's Daisy
Clear Springs' Queen Flora Jr2 61 Oct 885 39 1845 73
s. Clear Springs' Primrose King D. Clear Springs' Maxim A. Flo
Clear Springs' Queen Loretta Jr3 92 Oct 937 53 3024 159
Clear Springs' TF's Betsey Sr2 97 Oct 545 32 2135 105
*Fairlawn Maxim's Gemsey 5 212 Oct 998 58 8062 421
Grand View Majesty's Bellona Jr2 365 Oct 296 20 8200 491
s. Riegeldale Emory's Majesty D. Clear Springs' Val's Maid
Grand View Noble Katie Jr2 365 Oct 572 31 11081 563
s. Noble Albert of Thorn Hill D. Defiance Katie May
*Horse Shoe Conrad's Beauty Sr3 258 Oct 533 31 9225 412
Inverness King's Fleurie Sr3 225 Oct 571 30 7223 337
*Klondike Pansy Sr4 126 Oct 776 40 3473 164
*McDonald Farms Gracetta 5 365 Oct 314 19 10799 620
s. Foremost Prediction D. Coronation Quaker Girl
*McDonald Farms Ioma Sr4 206 Oct 890 50 8428 398
*Red Cross Bright Empress Jr3 224 Oct 963 53 7910 396
*Sonnylaine Maxim Pride Sr4 145 Oct 1098 68 5937 287
*Traxdale Majesty Bellona Sr3 197 Oct 816 56 6891 422

§Brown, Frank D., Jr., Mount Ararat Farms, Port Deposit, Md. ARHT
*†Alert's Choice of Mt. Ararat 5 187 Oct 1148 48 8708 361
*†Challenger's Aida 6 305 Oct 54 2 8991 478
s. Wild Rose's Challenger D. Birchfield Monida
*†Churn Creek's Opaline 5 81 Oct 1591 63 4353 165
s. Langwater Valencian D. Langwater Opaline
*†Clear Springs' Princess Gracie 7 61 Oct 1096 61 2335 119
s. Quail Roost Maxim's Prince D. Klondike Gay Grace
*†Fancier's Blest of Mt. Ararat 5 76 Oct 1534 69 3888 185
s. McDonald Farms Fancier D. Viola of Mt. Ararat
*Fancier's Cherie of Mt. Ararat Sr4 186 Oct 1320 62 9714 385
*†Fancier's Dara of Mt. Ararat Jr4 61 Oct 1188 58 2435 120
s. McDonald Farms Fancier D. Betsinda of Mt. Ararat
*†Fancier's Dolly of Mt. Ararat Jr4 238 Oct 827 45 9295 454
†Fancier's Echo of Mt. Ararat Sr3 90 Oct 827 45 2788 140
†Fancier's Edna of Mt. Ararat Sr2 305 Oct 662 34 8260 386
s. McDonald Farms Fancier D. King's Adrianna
†Fancier's Eloise of Mt. Ararat Jr3 116 Oct 1015 54 4658 224
*†Fancier's Ettie of Mt. Ararat Jr3 199 Oct 831 47 6815 350
*Fancier's Harriet of Mt. Ararat Jr3 365 Sept 73 3 10919 571
s. McDonald Farms Fancier D. Rex's Harriet of Bolton
*†Foremost Raina 7 249 Oct 844 40 10353 407
Frewvale Alert's Camelia Jr2 260 Oct 733 42 7926 410
*†King's Adella of Mt. Ararat 6 88 Oct 1655 62 4632 157
*King's Baroness of Mt. Ararat 5 314 Oct 805 39 13245 587
*†Marlboro Patsy Jr4 305 Oct 496 22 12730 550
s. Rex's Vox Pop of Bolton D. King's Andrea of Mt. Ararat
*†Meadow-Gold Paulette 6 202 Oct 887 44 7369 311
*†Mt. Ararat Fancier's Cochita Sr4 106 Oct 1328 55 5232 216
†Mt. Ararat Royal Fairest Jr2 248 Oct 599 34 7786 333
†Mt. Ararat Royal Fairy Jr2 226 Oct 771 36 7473 319
Mt. Ararat Royal Fantasy Jr2 199 Oct 916 42 7323 310
†Mt. Ararat Royal Fashion Jr2 112 Oct 975 44 3946 173
Mt. Ararat Royal Fawn Jr2 260 Oct 633 31 8509 390
†Mt. Ararat Royal Felicia Jr2 123 Oct 964 41 4372 190
*†Mt. Ararat Royal Fey Jr2 234 Oct 669 33 7140 308
†Mt. Ararat Royal Figurine Jr2 184 Oct 840 35 6241 243
*†Mt. Ararat Royal Flame Jr2 237 Oct 902 39 8439 326
Mt. Ararat Royal Flash Jr2 112 Oct 916 41 3649 148
Mt. Ararat Royal Freda Jr2 184 Oct 932 46 7246 313
†Mt. Ararat Royal Frolic Jr2 153 Oct 830 34 5377 220
†Mt. Ararat Royal Fuchsia Jr2 260 Oct 177 8 7331 302
†Mt. Ararat Royal Fulfillment Jr2 197 Oct 763 40 5994 267
*†Mt. Ararat's Challenger Rhea 8 153 Oct 1045 55 6580 285
†Mt. Ararat's Faithful Jr2 130 Oct 911 44 4470 181
*†Rex's Ariadne of Mt. Ararat 6 216 Oct 915 39 8991 364
*†Rex's Beauty of Fair Field Jr3 208 Oct 924 52 8900 427
*Rex's Caro-Babe of Mt. Ararat Jr4 256 Oct 1018 44 10785 451
*†Rex's Cowslip of Mt. Ararat Jr4 246 Oct 771 43 9694 460
†Rex's Dearie of Mt. Ararat Jr3 255 Oct 839 50 11866 547
*†Rex's Dixanna of Mt. Ararat Jr3 290 Oct 97 4 10141 455
s. Rex's Vox Pop of Bolton D. Mt. Ararat's Caroline Babe
*Rex's Dream of Mt. Ararat Sr3 228 Oct 954 47 9319 390
†Rex's Faline of Mt. Ararat Jr2 191 Oct 697 33 5487 235
*†Royal's Emerald of Mt. Ararat Jr3 71 Oct 1581 70 3779 149
s. Mt. Ararat Royal Valor D. Rex's Colleen of Mt. Ararat
*Sherwood Forest Queen Kudos 8 206 Oct 923 41 8001 341
*†Wonderboy's Rosalind of Bolton 7 249 Oct 825 43 10425 505

§Brown, S. E., Brown Farm, West Swanzey, N. H.
*†Cybatina Cynthia 5 167 Sept 910 55 6925 387
s. Wesana Coronado D. Prosit's Primrose 2d
†Cybatina Miriam Jr3 267 Sept 785 38 9376 454
*†Cybatina Nancy Jr3 155 Sept 967 62 6153 349
*†Cybatina Virginia 5 268 Sept 975 47 11591 566

§Brundige, W. P., P. L. & Angie, Elm Echo Farm, Columbus, Ohio. ARHT
Fairlawn L. Fairy 5 365 Oct 53 3 9473 538
s. Coronation Leader D. Lesbia's May of Salem
Patty Marie of Elm Echo Jr4 258 Oct 777 40 9112 404
*Vision's Hilda of Pine Grove 5 290 Oct 689 37 9097 408

Bruning, Albert & Sons, Shelbyville, Ind.
†Heylawn's Celestia Trudy Bell Jr2 67 Sept 706 31 1787 69
s. Pine Manor Actor's Nobleman D. Heylawn's Lady Pride

§Byers, H. H. & Rath, Alvin H., Byercroft Farm, Logan, Iowa. ARHT
*†Byercroft's Ideal Rising Star Sr4 264 Aug 25 1 9046 463
s. Kenfleur's Betsy's Ideal D. Ploverin La Noce Evening Star
†Byercroft Ideal's Jennie Sr2 73 Sept 684 36 1887 95
s. Kenfleur's Betsey's Ideal D. Green Valley Lady Jean
*†St. Albans Grandee Francell Jr3 128 Sept 521 24 3582 152

Cain, John E., Company, Alfalfa Farm, Topsfield, Mass. ARHT
†Alfalfa Farm J. Joy Jr2 61 Oct 731 28 1529 62
s. Jaunty D. Frolic of Buttrick Farm
¶Charity of Alfalfa Farm Jr2 287 Oct 648 33 8423 380
*¶Lincoln Fancy Free 6 257 Oct 880 40 9581 451
*¶Lincoln L. Donnabella Jr3 242 Oct 732 32 8329 345
*¶Lincoln Wilda 5 220 Oct 714 33 8689 370
*¶Rosewald Noami 6 214 Oct 333 16 7423 338

Camp, Edith Clay, Holliknoll Farm, Franklin, Va. ARHT
Holliknoll Maxim Martha Jr2 293 Oct 885 52 9086 515
Holliknoll Royal Ada Sr2 245 Oct 1378 81 10413 590

Camp, W. M., Holliknoll Farm, Franklin, Va. ARHT
¶Arlo Golden Hattie Jr2 61 Oct 1307 55 2537 105
s. Bournedale Golden Steadfast D. Fairlawn Hearty
¶Benjamin's Choice Bellona Jr2 195 Oct 1144 67 8060 417
Bournedale General's Verity Jr3 123 Oct 1098 65 4521 239
†Brays Island Bon-Ton's Actress Jr2 269 Oct 643 39 8570 431
*Fairlawn Maxim's Hortense Sr4 245 Oct 1000 54 9245 431
¶Midview Duke's Nannie Jr2 179 Oct 1316 67 8581 388
¶Rockingham Charming Star Jr2 305 Oct 322 24 9658 482
s. Rockingham Prince Charming D. Rockingham Starling
¶Shoal Falls Medford's Ruth Jr2 129 Oct 882 44 3872 183
*¶Wilburn Little Minnehaha Sr4 200 Oct 1022 52 8063 381

Carlson, C. I., Shady Oak Dairy, Guilford College, N. C.
Alene of Skugget 7 135 Oct 1069 60 5318 253
Cherry's Nancy of Skuggek 6 147 Oct 1176 68 5467 287
*Comet's Elsie of Skuggek Jr4 187 Oct 1083 61 7542 357
*Comet's Ethel of Skuggek Sr4 122 Oct 871 51 3726 211
*Comet's Jeanette of Skuggek Sr3 264 Oct 1007 58 10120 525
Comet's Violet of Skuggek Sr2 364 Oct 807 51 10718 595
*Maxim Pansy of Skuggek 7 200 Oct 986 54 8104 378
*Quail Roost Noble Mary 5 240 Oct 763 48 8468 441
Skuggek Banker's Princess 6 305 Oct 831 46 10226 510
Skuggek Jewel 6 331 Oct 578 35 8503 453
Skuggek Lady Alice Jr2 95 Oct 930 50 3052 132
Skuggek's Comet's Celia Sr3 102 Oct 1184 55 4016 164
¶Skuggek's Daisy Sr3 88 Oct 1080 53 3356 149
¶Skuggek's Golden Maid Sr3 232 Oct 733 44 6943 346
¶Skuggek's Vera Sr4 175 Oct 742 45 4471 240

§Carnes, C. A., Sunny Kenn Guernsey Farm, Farmington, Ark. ARHT
†Ina May of Applewood 13 288 Oct 671 28 11139 417
†Shady Gulch Bountiful Sr3 305 Sept 100 5 10310 444
s. Wey Acres Rose's Diadem D. Shady Gulch Kate 4th
†Sunny Kenn K M Actress Sr2 88 Oct 791 35 2582 111
s. Meadow Lodge King's Majesty D. Cooper's Red Susan

Carter, Jesse, Meadow Valley Dairy Farm, Greeneville, Tenn.
†Hazelwood's Lottie 5 77 Oct 903 43 2659 136
s. Klondike Hollistar D. Hazelwood's Loretta

§Cartwright, R. Jack, Sun Valley Guernsey Farm, Phoenix, Ariz. ARHT
†Bonni-Acres Brighteyes Jr2 229 Oct 513 26 5033 191
†Bonni-Acres Lucinda Jr2 286 Oct 650 27 7740 328
Gaynello's Snowball Sr3 227 Oct 733 38 6792 330
*†Sunland Dudette Jr4 252 Oct 666 35 7615 361

§Cason, Lyle, Lebanon, Ind.
*Dividislandymia's Juva Marilla 8 214 Oct 442 22 4565 227
Hi-worth Mary 5 198 Oct 942 42 7284 338
King George's Juva Marilla Jr4 283 Oct 659 31 7124 334

§Cecil, Ephraim, Huntington, Ind. ARHT
*†Clara of Rex 5 305 Oct 429 19 11101 550
s. Del-Ray Rex D. Reliance's Alice
†Cornalfa's P. Roslyn 5 258 Oct 599 27 7672 396
†Rose Fay of Marowene Sr3 206 Oct 812 36 7227 318

Chambers, A. H., Maple Lane Farms, Kingston, N. Y.
*Heweshurst Princess Dorene Jr4 204 Aug 868 53 7940 523
Maple Lane Africander's Jane Sr3 359 Sept 743 44 12128 645
Maple Lane Africander's Queen Jr3 267 Aug 995 53 10279 593
Maple Lane Designer's Dewdrop 5 305 Sept 757 37 11795 561
Maple Lane Designer's Glow Jr2 365 Sept 639 38 11886 649
s. Fairlawn Peerless Designer D. Maple Lane Africander's Glow
¶Maple Lane Designer's Gordie Jr3 269 Sept 942 48 11981 549
¶Maple Lane Designer's Topsy Sr2 22 July 846 28
s. Fairlawn Peerless Designer D. Maple Lane Topsy
¶Maple Lane Princess Emma Jr2 42 Sept 1073 41 1475 56
s. Madrey Farm Victory's Prince D. Beechford's Emilee

Champlin, William H., Haven Hill Farms, Rochester, N. H. ARHT
*¶Argilla Fair Patrica Sr3 159 Oct 1469 62 8822 370
*Argilla Rose Louise 6 240 Oct 1050 46 10614 456
*Blakeford Cornelia 5 331 Oct 800 45 12192 610
Edgewood Peer's Pansy 5 203 Oct 1238 58 10695 476
*Goodleigh Eolus Seela 8 66 Oct 1615 82 3303 159
s. Saugerties Eolus D. Goodleigh's Sequin
Mandolin of Haven Hill Jr2 365 Oct 510 33 10929 590
s. Flying Horse Drummer D. Rockingham Holliciana
Ringgold C. Amy Jr2 205 Oct 874 51 7823 366
¶Rosewald Grace 6 269 Oct 701 37 8588 410

§Cheek, Newman, Station Camp Farm, Hendersonville, Tenn. ARHT
†Belmont View Minnie 7 70 Oct 1152 57 2768 125
s. Wanda's Sentry of Garden Creek D. Marie's Barbara
†Belmont View Patricia Sr3 187 Oct 601 35 6164 298
†Cesor Maxim's Sue Jr4 82 Oct 803 42 2684 119
s. Cesor Martha's Maxim D. Cesor General's Susan
†Clear Springs' Fawn's Flossie Sr4 305 Oct 562 27 8719 426
s. Quail Roost Fawn Maxim D. Riegeldale Illustrious Bella
†Daughter of Gray's Bess Sr4 292 Oct 503 26 8961 391
†Dorothy of Douglas Manor 8 226 Oct 900 41 8469 363
†Fairwold Reveller's Pride 6 305 Oct 515 23 13072 544
s. Blakeford Reveller's King D. Pride of High View
†Glen Echo's Forget-Me-Not Jr2 83 Oct 694 32 2188 96
s. Cesor Honorable Maxim D. Hearthstone Swirlaway
†Hamilton County's Bonita Sr4 173 Oct 563 24 5180 208
†Hazelwood's Evelyn 7 134 Oct 945 39 5010 214
†Hazelwood's Mina 5 305 Oct 866 43 11748 551
s. Rockingham Cestrian D. Hazelwood's Minnie
†Idlehour's Norma 5 192 Oct 959 39 7685 320

†Klondike Henrietta 5 305 Oct 174 10 9825 457
S. Klondike Hollimost D. Klondike Klara
*†Klondike Kleopatra 7 120 Oct 905 47 4335 206
†Milton Farms Laura 6 214 Oct 656 34 7283 334
†Nejasco Meteor's Brenda Sr2 120 Oct 841 46 4173 199
†Riegeldale Viscount's Dorothea 6 305 Oct 166 8 9481 394
S. Bournedale Viscount D. Riegeldale Lady Dorothea
†Sky Brook Martha 5 297 Oct 331 21 7004 331
†Station Camp's Amelia Sr3 106 Oct 837 40 3475 149
S. Klondike Highmost D. Klondike Henrietta
†Station Camp's Daphne Sr2 118 Oct 551 29 2828 128
S. Riegeldale Emory's Prince D. Claire of Douglas Manor
†Station Camp's Fawn Jr2 181 Oct 886 43 6507 291
†Station Camp's Mina's Penny Sr2 186 Oct 738 40 5612 257
†Station Camp's Sunshine Jr2 123 Oct 815 41 3950 182
†Sunshine's Lucky Nettie 6 239 Oct 937 52 9336 478
†Valenzia of Douglas Manor 8 245 Oct 584 29 8254 366

§Christensen, Wendell, Iadell Farm, Shelley, Idaho. ARHT
†Aloma of Jus-a-mite 5 249 Oct 295 15 6509 327
†Angeline of Iadell Jr2 171 Oct 573 26 3891 176
†Debbie of Sun Shine Valley Jr2 253 Oct 573 29 6563 293
†Quality Farm Rosebud Caroline Jr4 67 Oct 1233 59 2875 128
S. Wandamere Phylip D. Rozelyn Rosebud

§Church Farm School, Glenloch, Pa.
†Beauty of C. F. S. Jr2 267 Oct 569 39 6067 367
†Bon Ami of C. F. S. Jr2 278 Oct 512 25 5438 258
†Church Farm School's Joy Jr3 144 Oct 627 39 3664 188
†Church Farm School's Peonie Jr3 67 Oct 911 52 1975 107
S. Hill Girt Whitford D. Roamer's Blossom of Whitford
†Church Farm School's Rose Ann Jr2 89 Oct 748 39 2366 111
S. Hill Girt Whitford D. Roy's Rosebud of Whitford
†Delight of C. F. S. Sr2 305 Oct 496 27 9259 453
S. Hill Girt Whitford D. Ethel T. of Whitford
†Dora of C. F. S. Jr3 92 Oct 703 38 2362 116
S. Strongheart's Roamer D. Rose Flower of C. F. S.
†Duke's Alphea of Whitford 7 296 Oct 731 44 9621 543
†Duke's Ethel of C. F. S. Jr3 305 Sept 147 7 6021 272
S. Roamer's Duke of Whitford D. Ethel T. of Whitford
†Duke's Princess of C. F. S. Jr3 214 Oct 767 47 7007 369
†Duke's Rose Marie of C. F. S. Jr3 305 Aug 541 32 7326 379
S. Roamer's Duke of Whitford D. Roamer's Rosemary of Whitford
†Goldilocks of C. F. S. Jr2 249 Oct 686 37 6524 323
†Maytime of C. F. S. Jr2 305 Aug 502 26 6212 336
S. Hill Girt Whitford D. Whitford's Millie
*†Roamer's Alphea of C. F. S. Jr4 222 Oct 773 37 8487 327
†Roamer's Foremost Bess Jr2 226 Oct 489 28 4463 228
†Roamer's Isabella of C. F. S. Jr3 196 Oct 641 36 5620 274
†Roamer's Pearl of C. F. S. Jr4 193 Oct 741 44 6332 328
†Roamer's Precious of C. F. S. Jr2 274 Oct 543 29 5844 286
†Roamer's Ridinghood of C. F. S. Jr4 269 Oct 526 27 7488 360
†Rose May of C. F. S. Sr2 123 Oct 792 49 3737 192
*†Rose of C. F. S. 5 251 Oct 772 46 8412 460
†Rosette of C. F. S. Sr2 92 Oct 693 41 2233 132
S. Hill Girt Whitford D. Rose Petal of Whitford
†Sensation of C. F. S. Jr3 62 Oct 836 47 1706 90
S. Hill Girt Whitford D. Jeannie of Whitford
†Whitford's Effie 6 278 Oct 1035 53 12074 544
†Whitford's Patronella 5 305 Sept 353 25 8892 561
S. Hill Girt Whitford D. Patroness of Whitford
*†Whitford's Spotted Pearl 5 248 Oct 509 27 7380 376

§Clark, Fulton, Broadview Farm, Stuart, Va. ARHT
Kasher's Mary of Red Level Sr2 365 July 493 27 8185 457
S. Klondike Kasher D. Lucky's Lady of Red Level
†Star of Red Level Jr2 264 Oct 231 12 5385 280

§Clark, J. Myron, Broadview Farm, Stuart, Va. ARHT
†Red Level Crispin Jr2 305 Sept 163 8 7287 339
S. Oak Grove Tommy D. Jumbo's Crispin
†Red Level Kava Belle Sr2 262 Sept 553 33 7414 373
†Red Level Raymost Klara Jr3 99 Sept 682 41 3035 160
S. Klondike Raymost D. Klondike Klara

§Clark, William C., Quarry Valley Farms, Lahaska, Pa. ARHT
†Churn Creek's Royal Hilda Jr2 153 Oct 587 33 3740 162
Cornelian of Quarry Valley Farm Sr2 255 Oct 381 22 6589 318
†Jade of Quarry Valley Sr2 97 Oct 848 49 3000 152
S. Rockingham Monitor D. Quarry Valley Jade
Lad's Emerald of Q. V. Sr3 222 Oct 684 38 6107 318
†Lad's Moonstone of Q. V. Sr3 152 Oct 410 19 4217 202
†Monitor's Peggy of Q. V. Jr3 103 Oct 1033 50 3951 160
S. Rockingham Monitor D. Jethro's Peggy
Quarry Valley Lad's Plasma Jr2 184 Oct 498 27 4145 206
†Quarry Valley's Cheerful Jr2 65 Oct 769 33 1629 63
S. Rockingham Monitor D. Craiglan Cheerful
*Quarry Valley's Heliotrope Jr4 193 Oct 926 49 7803 370
*†Quarry Valley's M. Amber Jr3 175 Oct 1041 55 7778 352
Quarry Valley's M. Bamba Jr2 214 Oct 752 38 6737 320
†Quarry Valley's Miss Jessie Jr2 172 Oct 522 31 4407 211
*†Quarry Valley's Spinel Sr4 305 Sept 290 14 11705 545
S. Rockingham Monitor D. Evergreen's Hopeful Mehetabel

§Clark, William C., Mr. & Mrs., Quarry Valley Farms, Lahaska, Pa.
†Lad's Ruby of Q. V. Jr3 305 Sept 519 25 9126 428
S. Riegeldale King's Lad D. Quarry Valley's Ruby
†Lad's Turquoise of Q. V. Jr3 305 Sept 599 37 8843 500
S. Riegeldale King's Lad D. Quarry Valley's Turquoise
Monitor's Diamond of Q. V. Jr3 290 Oct 323 19 5976 329

§Clarke, Eleanor S., Yaffords Neck Farm, Royal Oak, Md. ARHT
†Augustine E. Fort Jr2 230 Sept 637 32 6576 327
*†Boy's Cora of Yafford's Neck 6 82 Sept 1216 47 3432 145
S. Driftwood's Nell's Boy D. Royal's May of Yafford's Neck
*†Gold Boy's Mazie of Gwynllan 6 284 Sept 474 25 8541 405
*†Greenacres Royal's Bluebell 5 250 Sept 453 18 7248 317
*†Maywood Mira 5 284 Sept 655 27 9468 399
*†Tony Agatha Sr3 142 Sept 681 37 3729 174
†Yafford's Neck Ranger's Nora Sr2 150 Sept 685 27 4060 171
*†Yafford's Neck Victoria Jr4 247 Sept 684 32 8887 417

§Clemente, Anthony, Mannington Creek Farms, Salem, N. J.
†Mannington Creek Caroline Sr2 52 Sept 1026 38 1833 74
S. McDonald Farms Fenton D. Caroline Lindy of Maulton
†Mannington Creek Cassie Jr2 29 Sept 848 36
S. Wolfpen Aladdin D. Mannington Creek Starlet

†Mannington Creek Fenton Molly Jr3 5 Sept 175 8
S. McDonald Farms Fenton D. Mannington Creek Polly
*†Mannington Creek Goldenrod Sr3 229 Oct 455 25 6042 289
†Mannington Creek Helena Sr2 255 Oct 670 29 7215 295
†Mannington Creek Louise Jr2 60 Oct 807 35 1659 72
S. Wolfpen Aladdin D. Mannington Creek Charity's Pet
†Mannington Creek Myrtie Jr2 116 Sept 973 45 4073 175
S. McDonald Farms Fenton D. Lena A. of Walnut Glen
†Mannington Creek Noah's Ark Jr2 255 Oct 574 33 6435 325
†Mannington Creek Regina Jr2 34 Sept 1081 41 1211 46
*†Mannington Creek Hubina Jr4 201 Oct 782 30 6847 285
†Mannington Creek Theresa 5 163 Oct 920 40 6623 281
†Mannington Creek Winnie Jr2 50 Oct 746 29 1308 53
S. Wolfpen Aladdin D. Mannington Creek Millie

§Cleveland, A. N., The Poplars Farms, Aurora, N. Y.
†Della's Sweetpea Sr2 172 Sept 849 39 5286 231
†Diane's Mabel of The Poplars Sr4 231 Sept 679 32 7605 354
†Poplars Cussin's Carrie Sr4 69 Sept 1407 60 3198 152
S. Susan's Oak of The Poplars D. Poplars Bo-Peep's Cussin

§Clever, George H., Cleverlands, Tracy, Calif.
†Butterton Kornegay Jane Sr2 126 Oct 1043 39 4885 196
S. Klondike Kornegay D. Butterton Valmont Jessie
*†Cleverlands Golden Rhoda Jr3 176 Oct 567 32 5713 264
†Cleverlands Royal Francessa Jr2 305 Oct 114 6 8425 408
S. Faretti's Farm Ethel's Royal D. Cleverlands Dandy Frances
†Cleverlands Royal Iris Sr2 298 Oct 766 45 9232 475
†Cleverlands Royal Zo Sr2 265 Oct 684 39 7161 374
†Ellwood Rudy's Lady Sr3 60 Oct 1188 66 2370 131
S. Ellwood's Royal Prince Rodolfo D. Ellwood Randor's Lady
*†Ellwood Rudy's Mildred 8 265 Oct 801 44 9143 481
†Ellwood Rudy's Ora Jr3 31 Aug 1115 54
S. Ellwood's Royal Prince Rodolfo D. Rancho Nicasio Commendation Ora

§Clever, Louise R., Cleverlands, Tracy, Calif.
†Santa Ynez Andy's Charlene Sr2 107 Oct 969 44 3541 159

Coble, Eddie Coltrane, Maegeo Farms, Lexington, N. C.
¶Langvalley Tide's Vivian Sr2 96 Oct 1111 52 3579 149

Coble, Georganne, Maegeo Farms, Lexington, N. C.
¶Langvalley Tide's Ramona Jr2 219 Oct 885 40 7440 292

Coble, George S., Maegeo Farms, Lexington, N. C.
*†Alert's Chalice of Mt. Ararat Jr4 305 Oct 228 11 8686 407
S. Langwater Alert D. Maple Lane Africander's Gordie
*Birch Brae Finesse 8 288 Oct 1068 52 12180 547
¶Calder Farm Mary Baby 5 257 Oct 907 51 9797 472
¶Clara's Valor's Gypsy Jr2 303 Oct 863 41 10072 424
¶Clara's Valor's Lily Sr2 254 Oct 735 34 7536 310
Coble's Jenny Sr2 365 Oct 292 15 10814 517
S. Clear Spring's Maxim Valor D. Fairwald Conveyor's Upland
*¶Coble's Prince Max's Ashley Sr3 227 Oct 620 31 6900 369
*Coble's Prince Max's Beauty Jr3 270 Oct 1021 51 11551 519
*Grassy Grove Maxim's Posey 5 174 Oct 903 46 7213 355
*Hazelwood's Kite 5 290 Oct 977 51 12430 568
*Hillside Maxim P. Barbara Jr3 268 Oct 766 42 10087 461
Hillside Maxim P. Marigold Jr2 290 Oct 398 21 7396 331
¶Hillside Maxim P. Rachel Jr3 289 Oct 476 29 8327 410
¶Hillside Maxim P. Rosebud Jr4 238 Oct 552 31 7054 345
*¶Hillside Valorous Daisy Sr4 214 Oct 1021 50 8401 397
*Laurel Locks Coretto 7 238 Oct 1039 57 11333 542
¶Maegeo Queen Dot Jr2 206 Oct 785 36 6424 278
*Maxim Majesty's Jean Sr4 247 Oct 887 38 9545 408
Maxim's Majesty's Faithful Sr2 202 Oct 759 36 5723 271
¶Nora's Royal Bell 6 305 Oct 600 29 12505 564
S. Croasdaile's Maxim's Majesty D. Count's Royal Nora
Spruce Run C. H. B. Fanny Jr3 346 Oct 692 42 12352 672
Spruce Run Oberon's Ruth Sr2 129 Oct 863 41 4219 195
Spruce Run Oberon's Susi Jr2 365 Oct 319 19 12427 646
S. Butterfat Oberon D. Spruce Run Buttercup Susi
*¶Sunnyside Cindy 6 303 Oct 97 4 9226 356
¶Terrace Farm's Natola Jr2 109 Oct 783 38 3057 145
*¶Traxdale Knickmost Keepsake Jr3 302 Oct 360 20 9271 429
¶Wethersfield Queen Jr4 290 Oct 152 7 7363 306

§Cochard, C. C., Hoosier Heart Farm, Greenfield, Ind. ARHT
*†Graceland Bomber's Charity Jr3 59 Oct 1088 53 2076 101
S. Foremost Bomber D. Romany Woods Light Charity
†Grain Meadow Irvin's Mary Jr2 59 Oct 879 43 1643 74
S. McDonald Farms Irvin D. Grain Meadow Alice
†Hoosier Heart Babs Sr2 105 Oct 727 36 2728 132
†Hoosier Heart Jane Jr2 256 Oct 617 30 8321 375
†Hoosier Heart June Jr2 268 Oct 45 2 6791 325
S. Foremost Manifest D. Kenfleur's Jean Actress
*†Lone Elm Queen 9 297 Oct 904 43 11259 485
*†P. V. Beacon's Beauty Sr4 264 Oct 670 39 8039 398
†South Wind Morning Glory Jr2 54 Oct 896 45 1560 73
S. McDonald Farms Darnall D. Ruebury Morning Gloria

Coker, Grady N., Nejasco Farm, Canton, Ga. ARHT
*†Clear View Edward's Mary 7 229 Sept 589 29 6599 304
†Coker's Champion's Fascination Jr3 168 Sept 772 30 5165 229
†Hamilton County Playmate Eva Jr2 57 Sept 427 24 853 46
S. Sterlingold Playmate D. Hamilton County Princess Holly
†Hamilton County Princess Dolly Jr2 187 Sept 490 31 4118 221
¶Nejasco Choice's Amy Sr2 49 Sept 912 38 1502 63
S. Quail Roost Lucky Choice D. Quail Roost Rose Amy
†Nejasco Farm's King's Daphne Jr3 183 Sept 706 33 5140 246
Nejasco King's Berta Jr2 316 Sept 381 25 6200 350
†Nejasco King's Lassie Sr2 285 Sept 463 29 6416 355
Nejasco King's Lula Jr2 365 Sept 137 9 6825 360
S. Quail Roost Blossom King D. Coker Lula Ray
†Nejasco King's Pride Jr2 85 Sept 672 30 1992 92
¶Nejasco King's Tulip Jr2 305 Sept 304 16 6637 347
S. Quail Roost Blossom King D. Rivelon May Tulip
Pleasant View Noble Coed Jr2 49 Sept 588 23 1125 41
S. Prince's Gippy Noble D. P. V. Maxim Caprice
†Presto's Alicia of Homestead Sr2 178 Sept 634 30 4837 241
*†Riegeldale V. M. Symphony Sr3 149 Sept 697 34 4513 203

Coker's Pedigreed Seed Company, Hartsville, S. C.
¶Burch D. Day Hilda Sr3 171 Oct 1463 68 8690 379
¶Burch's Butterfat Virginia Sr2 228 Oct 1159 54 2917 428
¶Burch's Victor Clara 6 249 Oct 1106 56 10674 504
*¶Clyburn Butterfat Rosette 7 295 Oct 1252 76 14649 779

*Coker Beautiful Ione	8	182	Oct	1426	74	9882	466
Coker Helen's Silver Lady	Sr2	175	Oct	987	53	6570	289
Coker Helen's Silver Louise	Sr2	193	Oct	991	52	6723	310
Coker Holliston Ray Silverine	5	207	Oct	1429	69	10023	462
Coker King Silver Fairy	Sr3	301	Oct	823	43	10803	559
¶Coker Noble Patsy	5	75	Oct	1292	64	3216	143
s. Coker Butterfat Noble	D. Coker Don's Patsy						
*¶Croasdaile's Lady Clair	8	92	Oct	1348	70	4154	179
*¶Fairlawn L. Elta	7	184	Oct	1253	65	8410	386
*¶Lakemont Anthony's Maid	5	294	Oct	1106	57	14382	650
*¶Monte's Betty Lou	8	138	Oct	1300	66	6407	301
*¶Riegeldale Maxim's Countess	8	69	Oct	1372	72	3135	160
s. Riegeldale King's Double Maxim	D. Governor's Bessy of Appin						
*¶Rivelon May Lenore	8	305	June	739	42	11952	601
s. Maywick's Laddie	D. Butler Island Valor's Lenora						

Colby, Howard H., Colby Dale Farms, Romeo, Mich. ARHT

*Beverley's Golden Blossom	8	348	Oct	760	46	13954	709
*Hardy's Nancy Lee	6	363	Oct	310	18	15513	729
*¶King's Dalia	5	305	Sept	458	23	12616	596
s. Western Glow Dairy King	D. Daisy of Whidby Island						
King's Willow Brook Edna	Jr2	287	Oct	522	23	8919	396
†Langmeadow Adeline	Jr2	99	Oct	820	44	2621	120
†Langmeadow Ajana	Sr2	208	Oct	460	24	4228	204
¶Langmeadow Alphabet	Jr2	156	Oct	936	41	5562	258
*Langmeadow Alta	Jr2	267	Oct	685	38	8943	446
*Langmeadow Annabelle	5	328	Oct	511	27	12597	599
*¶Langmeadow Country Maid	5	167	Oct	915	49	7274	348
Langmeadow Norine	Jr2	147	Oct	968	41	5435	246
*McDonald Farms High Joyful	Sr3	289	Oct	592	29	8025	370
McDonald Farms S. Katrina	Jr2	355	Oct	162	10	8489	478
s. McDonald Farms Steadfast	D. McDonald Farms Hildred						
†McDonald Farms S. Kissetta	Jr2	265	Oct	601	33	6576	342
*¶Playhaven Y. Treasure	5	88	Oct	1315	56	3867	176
Willow Brook Monarch Donna	Jr4	100	Oct	1018	43	3571	162

§Conn, J. Donald, Brookvale Farm, Red Lion, Pa. ARHT

*†Brookvale Beata	5	293	Oct	395	21	6704	316
†Brookvale Easter Bonnet	Jr2	226	Oct	325	19	3548	168
†Brookvale Elite Fae	Jr2	100	Oct	670	33	2291	103
†Brookvale Evening Star	Jr2	208	Oct	471	26	3862	182
†Brookvale Jeanny	Jr2	305	Oct	338	18	6972	345
s. Blakeford Slogan	D. Spenceola Secret Maid						
†Brookvale Martha	Jr2	228	Oct	548	30	5099	246

Connecticut, University of, Storrs, Conn. ARHT

†Betty Beula Storrs	Jr2	82	Oct	1074	54	3095	142
*†Blooming Beauty Storrs	Sr4	61	Oct	1519	74	2858	144
s. Rockingham Superb	D. Beauty Belinda Storrs						
†Bridget Brassy Storrs	Sr2	268	Oct	603	31	8779	405
†Calla Clarice Storrs	Jr2	189	Oct	995	43	6455	308
*†Clarice Coral Storrs	5	262	Oct	527	31	7956	403
†Sandra Spooky Storrs	Sr2	50	Oct	1304	54	2014	93
s. McDonald Farms Ferdinand	D. Spooky Surprise Storrs						
*†Sandy Salome Storrs	Jr3	70	Oct	764	35	2301	103
s. McDonald Farms Ferdinand	D. Salome Serene Storrs						

§Connell, Tommy, Guern-Haven Farm, La Salle, Colo. ARHT

†Sunshine Mercy	5	305	Oct	593	31	9135	413
s. Meadow Lodge Rex's Yeoman	D. Warren's Sunshine Margery						

Conover, Clifford L., Conover's Hightstown Guernsey Dairy, Hightstown, N. J.

*Gold King's Belle of Mercer	10	123	Oct	1359	70	5940	280
s. Coker Rose Gold King	D. Waller's Belle of Mercer						
Hillside Hope	10	335	Oct	1063	49	16603	717
*King's Anita of Mercer	Sr4	116	Oct	1356	74	5560	273
s. Rose Gold King of Mercer	D. Gold King's Anita of Mercer						
Kings Daisy of Mercer	Sr3	365	Sept	568	28	11617	536
s. Rose Gold King of Mercer	D. Warrior's Daisy of Mercer						
Lad's Alma of Mercer	Sr2	61	Oct	1065	50	2125	104
s. Glenburnie Golden's Lad	D. Otto's Alma of Mercer						
Lad's Belle of Mercer	Sr2	61	Oct	1070	57	2162	102
s. Glenburnie Golden's Lad	D. O. K.'s Belle of Mercer						
Lad's Blanchette of Mercer	Sr2	226	Oct	916	47	7816	363
Lad's Gold Belle of Mercer	5	153	Oct	996	49	6268	290
Lad's O. K. Myrtle of Mercer	Jr4	234	Oct	1050	53	10146	482
O. K.'s Gold Belle of Mercer	7	349	Oct	842	48	14907	754
O. K.'s Mable of Mercer	Sr3	268	Oct	797	44	11186	589

Conover, Clifford L., Mr. & Mrs., Conover's Hightstown Guernsey Dairy, Hightstown, N. J.

King's Beulah of Mercer	Sr4	191	Oct	1038	63	7901	428
King's Gold Beulah of Mercer	Jr3	365	Oct	120	7	9460	524
s. Rose Gold King of Mercer	D. Gold King's Beulah of Mercer						
Lad's Rose of Mercer	Sr4	305	Oct	959	46	13605	643

Conover, Clifford L., Mrs., Conover's Hightstown Guernsey Dairy, Hightstown, N. J.

Gold King's Princess of Mercer	5	360	Oct	552	31	11230	562

Copper Gate Products Company, The, Basking Ridge, N. J.

*Beaverbrook Blossom	Sr4	293	Oct	986	45	12696	613
*Bondwick's Nymph	7	307	Oct	737	31	12315	490
*Bondwick's Valiant Rose	Sr4	302	Oct	1013	48	12860	527
*Caumsett Ocean Virginia	Sr3	153	Oct	1561	67	9104	375
*Foremost Royal's Jackie	Jr4	204	Oct	1383	78	11721	577
Innisfree Mary Lou	Jr3	147	Oct	1532	58	7644	328
Innisfree Romulus' Carrie	Jr2	263	Oct	1025	49	10290	477
¶Innisfree Romulus' Clover	Jr2	199	Oct	907	40	7029	316
Innisfree Shirwick's Nymph	Sr3	92	Oct	1195	57	4027	170
*Kitchener Royal Princess	6	348	Oct	1181	64	17137	871
*Silver Barn Marge	6	333	Oct	1367	72	18267	882
*Sterlingold Thelma	5	97	Oct	1505	66	4945	231
*Willowmere Pearl	8	276	Oct	1599	82	18918	882

§Corning, Julia H., Roundabout Farm, Kennebunk Port, Maine. ARHT

†Libby Homestead Climax's Dee	8	239	Aug	232	11	5388	258

Corning, Julia H. & John B., Roundabout Farm, Kennebunk Port, Maine. ARHT

¶Beauhaven's Sallie	Sr2	74	Oct	927	41	2187	93
s. Langwater Counterman	D. Beauhaven's Rita						
¶Bessie of Donibristle	Sr3	150	Oct	817	40	5522	231
†Caphir Farm Dawn's Aida	Jr3	305	Oct	64	3	8477	376
s. Langwater Gold Dawn	D. Alice of Caphir Farm						
¶Marybell of Roundabout Farm	Jr2	93	Oct	762	35	2542	110
†Meredith Bella	Jr3	161	Oct	483	25	3831	189
†Meredith Dazzle	Jr3	211	Oct	386	20	5077	232
†Meredith Freida	Sr3	174	Oct	382	23	4092	198
†Meredith Lucia	Sr3	231	Oct	619	27	6647	262
†Oaklands Ruthelda	5	243	Oct	497	27	6469	305

§Coskery, Eugene C., Jr., The Coskery Guernsey Farms, Emmaus, Pa. ARHT

*†Cherry Hills Doris Kay	9	193	Oct	702	39	6286	285
*†Cherry Hills Frances	6	67	Oct	1279	55	2821	124
s. Leasure Run Success	D. Dora of Yetta						
*†Cherry Hills Gertie	6	122	Oct	1134	51	5083	232
*†Cherry Hills Glamor Girl	6	100	Oct	1030	53	3601	167
*†Cherry Hills Glenda	6	162	Oct	702	34	4853	209
*†Coskery's Betty	Sr3	223	Oct	701	38	6391	314
*†Coskery's Blossom	Jr3	285	Oct	146	7	8636	374
*†Coskery's Bonnie	Jr3	285	Oct	18		9018	450
s. Grace's Vagabond	D. Cherry Hills Frances						
†Coskery's Camilla	Jr2	233	Oct	689	42	7394	380
†Coskery's Candy	Sr2	105	Oct	1116	49	3990	159
†Coskery's Carriebelle	Sr2	254	Oct	832	47	9258	465
*†Coskery's Casey	Jr3	46	Oct	1288	54	1831	77
s. Valleywood Victor	D. Glen-Ru Junette						
†Coskery's Cherry	Sr2	296	Oct	489	28	6561	329
†Coskery's Clare	Sr2	49	Oct	837	42	1289	62
s. Valleywood Victor	D. Cherry Hills Doris Kay						
†Coskery's Daphne	Jr2	47	Oct	893	39	1245	52
s. Valleywood Victor	D. Farm School Valiant Mabel						
†Coskery's Darlene	Jr2	117	Oct	898	42	3523	154
†Coskery's Day	Jr2	142	Oct	892	45	4856	222
†Coskery's Dorothy	Jr2	58	Oct	928	41	1729	76
s. Valleywood Victor	D. Cherry Hill's Florida						
*†Farm School Valiant Cleo	Jr3	145	Oct	946	45	5597	238
*†Farm School Valiant Mabel	Jr4	142	Oct	748	37	5173	220
*†Farm School Victoria June	Sr3	296	Oct	477	26	10880	501

§Cowan, L. W. & Son, Cowan Farm, Oshkosh, Wis.

*†Cowan Farms Bob's Ora	Sr3	214	Oct	713	38	7015	347
†Cowan Farm's Chief's F. A.	Jr3	281	Oct	389	21	8439	389
†Cowan Farm's Commander's Evie	Jr3	278	Oct	502	29	7810	406
†Cowan Farms Feerless F. B.	Jr2	274	Oct	514	34	7411	391
†Cowan Farms Feerless F. D.	Jr2	274	Oct	588	31	7343	341
†Cowan Farms Lad's Inez	Jr2	305	Oct	66	4	8386	454
s. Moon's Blaise Lad	D. Rosebud of Cowan Farm						
*†Cowan Farms Lad's Iris	Sr3	305	Oct	172	8	10329	496
s. Moon's Blaise Lad	D. Rosebud of Cowan Farm						
†Cowan Farm's Laird's F. B.	Jr3	233	Oct	820	39	8621	388
†Cowan Farms Laird's F. E.	Jr2	192	Oct	848	39	6295	266
*†Donna of Cowan Farm	7	210	Oct	956	42	9217	407
*†Golden of Cowan Farm	9	233	Oct	853	42	8393	377
*†Marilyn of Cowan Farm	5	199	Oct	751	41	7226	360
*†Osie of Cowan Farm	8	168	Oct	1002	44	7001	317

Cowham, C. F., Cowham Farm, Jackson, Mich.

*Alice Rex of Cowham Farm	7	365	Oct	195	8	15996	719
s. Coronation Rex	D. Don's Alice of Cowham Farm						
*Beauty's Star Fern	7	269	Oct	1115	76	13506	724
*Cowham Farm Emory's Blanch	Sr4	274	Oct	1193	69	14852	809
*Cowham Farm Emory's Pamela	Jr4	343	Oct	962	64	14617	777
Cowham Farm King's Queenie	Jr3	311	Oct	795	47	10047	489
Cowham Farm La Noce's Blanch E	Jr2	294	Oct	909	51	10791	523
Cowham Farm La Snow	Sr2	365	Oct	725	32	15120	667
s. Cesor La Noce's Maxim	D. Abbie's Snowdrop of Cowham Farm						
*Cowham Farm Prince's Felicia	Sr4	190	Oct	1204	67	9712	508
Cowham Farm Rex's Tressa	Sr3	311	Oct	805	52	11289	565
¶Cowham Farm's Emolea	Jr3	221	Oct	1297	76	10708	542
Cowham Farm's Ultra Abbie	Jr4	251	Oct	1007	65	10505	533
*Philea of Cowham Farm	6	51	Sept	1466	62	2389	100
s. Foremost Philosopher	D. Tul-lea's Ida						
*Playhaven L. Neva	5	190	Oct	1213	57	8936	377

Cowham, C. F. & Dancer, H. M., Cowham Farm, Jackson, Mich.

Cowham Farm Emory's Fern	Jr4	60	Oct	921	50	1889	94
s. Riegeldale Emory's Sensation	D. Golden Fern of Cowham Farm						

§Craig, James P., Craigland Farms, Mukwonago, Wis. ARHT

*†Aaron's Daisy Mondeau	Jr4	153	Sept	661	38	4762	256

§Craig, Orlin P., Craigland Farms, Mukwonago, Wis. ARHT

†Bonnie Echo of Craigland	Jr2	264	Sept	535	36	6400	363
†Bonnie Mae of Craigland	Jr2	165	Sept	447	25	3848	184
†Donna Jean of Craigland	Jr2	157	Sept	662	39	4350	203
†Fannie Lee of Craigland	Jr3	274	Sept	532	29	7904	390
†Marietta of Craigland	Jr2	138	Aug	504	25	3014	152
s. Kitchener Major	D. Bertha Gene of Craigland						
†Mildred Ann of Craigland	Jr2	168	Sept	484	27	3605	171
s. Kitchener Major	D. Yeksabel of Craigland						
†Peggy Girl of Craigland	Sr2	255	Sept	362	23	4911	284
†Susanne of Craigland	Sr2	264	Sept	569	35	7001	343
†Virginia Lee of Craigland	Jr2	255	Sept	474	29	4931	257

§Craig, R. A., Dr. & Mrs., Leafy Lane Farm, Kokomo, Ind. ARHT

†Allegiance of Leafy Lane	Jr3	123	Oct	548	28	3678	172
Destiny of Leafy Lane	Jr2	320	Oct	431	29	6552	372
†Gaiety of Leafy Lane	Jr2	80	Oct	757	38	2290	102
s. Kenfleur's Golden Alert	D. Secret's Gay						
†Leafy Lane Memory	Jr3	202	Oct	577	33	5949	320
Loyalty of Leafy Lane	Sr2	305	Oct	631	40	8154	447
Trade Winds of Leafy Lane	Jr2	365	Oct	49	2	9646	479
s. Kenfleur's Golden Alert	D. Cadette of Leafy Lane						

Curtiss Candy Company, Farm No. 711, Cary, Ill. ARHT

*Curtiss Candy Levity Charlotte	5	147	Oct	1422	77	7937	382
Curtiss Candy Levity Dairymaid	Sr2	203	Oct	746	40	6737	321
Curtiss Candy Levity Mildred	Jr2	246	Oct	803	46	7324	348
Curtiss Candy P. Jessica	Sr2	352	Oct	820	49	10562	597
*McDonald Farms Gov Innocence	Jr4	295	Oct	1134	55	13474	586

Curtiss Candy Company, Farm No. 40, Dundee, Ill. ARHT

*Afton's Golden Marie	6	302	Oct	993	59	12629	675
Curtiss Candy Ace's Trix	Sr2	270	Oct	905	42	10253	446
*Curtiss Candy Levity Ingenue	Sr3	167	Oct	762	32	5280	210
Curtiss Candy Levity Laura	Jr2	285	Oct	922	50	9578	436
Curtiss Candy Levity Queen	Jr3	295	Oct	826	44	10290	454
*Curtiss Candy Paulette	Jr4	320	Oct	726	34	12396	519

Curtiss Candy P. Etta	Jr3	73	Oct	1153	55	2712	152
S. Boulder Bridge Plutocrat	D. Meyer Farm Viola						
*Curtiss Candy P. Norma	Sr4	155	Oct	863	45	5225	240
*Curtiss Candy Sapphire	Sr4	309	Oct	993	54	12823	620
Curtiss Candy Vanity	Sr3	261	Oct	464	27	8451	440
*Finchley Manor Joan	6	303	Oct	1274	62	15875	654
*Gayhead's Her Goddess	6	195	Oct	1025	46	8063	323
*Green Meads Gay Thelda	6	167	Oct	1322	64	8457	356
Hominy Hill Pansy	Sr2	310	Oct	933	52	10916	575
Lookout Valley Modern Mirth	Jr2	284	Oct	935	49	10099	463
*Quail Roost NoMax Rose	Sr3	140	Oct	1268	54	6327	268
*Royal Nokomis Precious	8	127	Oct	1172	57	5609	254
*Royal's Golden Rose Bud	7	320	Oct	1153	51	15703	703
*St. James Champion Lassie	Sr3	157	Oct	1337	56	8404	311
*Sun-Blest Farms Lotus	6	193	Oct	965	47	8708	377

Cushner, W. E., Wecco Acres, Stillwater, Minn.

Clarinda of Manitou	5	176	Oct	960	46	7630	368
Corner Hill Majestic	5	328	Nov	10		11567	597
S. Beau Brummel's Majesty	D. Daisy's Nora						
Effie's Mag of Metomen	Sr4	354	Oct	27	1	11078	578
S. St. James Linda's Ripon	D. Ruby's Effie of Metomen						
Gallant's Judy Girl	Sr4	249	Oct	572	27	10161	423
†Pagan Boy's Florence	Jr2	245	Oct	503	27	6415	313
Royal's Mary of Village View	Sr3	332	Oct	582	30	13010	570
†Ruby's Duchess of Metomen	Sr4	235	Oct	798	36	8796	383
Wecco's Carmel's Nina	Sr2	336	Oct	625	34	9342	469
†Wecco's Doretta	Jr2	245	Oct	668	29	6016	260
†Wecco's Esther	Sr4	179	Oct	773	37	5869	275
Wecco's Majestic	Jr2	353	Sept	239	17	8341	463
S. Pagan Boy of Oakleigh	D. Corner Hill Majestic						
Wecco's May Belle	Jr3	344	Oct	28	1	9688	509
S. Pagan Boy of Oakleigh	D. Carmel's May Belle						
†Wecco Pagan's Patsy	Sr3	228	Oct	400	21	6740	338

Dancer, H. M., Jackson, Mich.

Rex's Gem of Cowham Farm	7	285	Oct	914	55	10203	486

Dane, Helen P., "Longwood," Center Harbor, N. H.

Roughwood Colonel's Mace	Jr3	272	Oct	609	37	6717	374
Roughwood Colonel's Mignonette	Jr3	174	Oct	974	54	6472	324
Roughwood Colonel's Stellaris	Sr2	365	Oct	235	15	9261	520
S. Flying Horse Lute's Colonel	D. Roughwood Stellaris						
Roughwood Eliza	Sr2	174	Oct	845	42	6013	283
Roughwood King's Annette	Sr2	58	Oct	1203	46	2205	83
S. Chedco Levity King	D. Roughwood Anise						
Roughwood Sandy	Sr2	143	Oct	1138	51	5433	233
Roughwood Silver Spray	Sr2	143	Oct	906	42	4768	214
Roughwood Winifred	Sr2	205	Oct	1056	51	7910	365

Davey, W. H., Gwenwilmar Golden Guernsey Farms, Chagrin Falls, Ohio. ARHT

Gwenwilmar Flash's Dot	Jr2	279	Oct	448	21	6514	263
†Gwenwilmar Flash's Fannie	Jr2	216	Oct	167	10	3105	145
†Gwenwilmar Flash's Johanna	Jr2	127	Oct	817	36	3242	138
†Gwenwilmar Joanna	Jr2	243	Oct	708	36	7345	338
Gwenwilmar Pr. Sally	Sr2	352	Sept	129	6	10666	417
S. Gwenwilmar Prince	D. Indian Sue						
†Gwenwilmar Queenetta	Jr2	105	Oct	639	32	2206	102

§Davidson, Arthur, Davidson Farms, Waukesha, Wis. ARHT

*†Blazer's Butterfat Favorite	5	305	Sept	282	13	9091	441
S. Hilltop Butterfat Blazer	D. Hilltop Butterfat Fortuna						
*†Butterfat Blazer's Doris	Sr4	305	Sept	41	1	9953	413
S. Hilltop Butterfat Blazer	D. Frances of Davidson Farm						
†Plutocrat's Butterfat Glorious	Sr2	237	Sept	681	36	6788	353

§Davidson, Arthur & Borlen, E. D., Davidson Farms, Waukesha, Wis. ARHT

*†Blazer's Butterfat Loretta	Jr4	79	Sept	957	39	2767	123
S. Hilltop Butterfat Blazer	D. Butterfat Fashion Flora						

§DeKorte, James, Franklin Lake Dairy Farm, Sussex, N. J.

†Franklin Lake's Ada	Sr3	268	Oct	169	11	5771	305
†Franklin Lake's Annamae	Sr3	140	Oct	935	43	5109	231
*†Franklin Lakes Blossom	5	100	Oct	1030	52	3916	183
†Franklin Lakes Bright Star	Sr2	146	Oct	807	37	4925	215
†Stadaeona Riverie	Sr4	247	Oct	632	31	7782	375

§Delmore, Nicholas, Delwake Farm, Freehold, N. J. ARHT

†Delwake Buelah	Jr2	194	Oct	742	35	5756	270
†Delwake Gab's Etta	Jr2	214	Oct	761	35	6874	323
†Delwake Gab's Lady Geraldine	Jr2	270	Oct	564	32	7750	384
†Delwake Gab's Millie	Jr2	214	Oct	474	25	4755	244
†Delwake Gab's Murial	Jr3	148	Oct	990	44	5677	258
†Delwake Gab's Queen	Sr2	290	Oct	635	37	9204	470
†Delwake Governor Avi	Jr2	207	Oct	731	34	6683	284
†Delwake Gov. Sara	Jr2	213	Oct	697	33	6433	295
†Delwake March	Jr3	159	Oct	864	42	5515	265

Dickinson, John L., Charleston, W. Va.

¶Quincy Caroler Caroline	Jr4	287	Oct	488	34	7953	478
¶Quincy Pilgrim Ann	Sr3	273	Oct	625	34	8718	432
¶Quincy Pilgrim Carnation	Sr3	305	Oct	526	25	9793	464
S. Villa-Way Pilgrim	D. Quincy Ultra Carnation						
¶Quincy Pilgrim Nina	Sr3	138	Oct	1166	53	5659	248
¶Quincy Pilgrim Winifred	Jr2	111	Oct	1168	51	4317	164
¶Quincy Rex Ola	Jr4	253	Oct	780	46	8082	423
¶Quincy Royal Carnation	7	234	Oct	1032	42	9811	391
¶Quincy Yeoman Beldame	Sr4	200	Oct	910	41	7520	314
¶Quincy Yeoman's Crystal	Jr4	241	Oct	1030	47	9201	384

Dillard, D. H., Homewood Farms, Agricola, Va. ARHT

¶Betty May's Mary Ann	Jr2	172	Oct	879	38	5561	238
*Cedar Grove's Lois Lee	Sr4	279	Oct	645	37	11545	554
*Cedar Grove's Pearl	12	77	Oct	1013	46	2715	122
S. Loyal Pharaoh	D. My'Ome Delia						
¶Ella's Linda Kay	Jr2	258	Oct	648	36	6472	330
¶Fannie May of Agricola	Sr2	305	Oct	299	18	8223	402
S. Quail Roost Prince Solomon	D. Alton's Fannie Bell						
¶Helen's Daisy Girl	Jr2	208	Oct	635	30	5259	240
¶Killie Krankie's Bell	Jr3	250	Oct	352	23	5213	284
¶May's Belle of Monroe	Sr3	305	Oct	197	10	7418	371
S. Shamrock Billy Boy	D. Belle's May of Monroe						
¶Mt. Meadow Bright Star	Jr2	252	Oct	711	34	6911	327
¶Mt. Meadow Nellie Gray	6	305	Oct	396	23	9708	482
S. Riegeldale Viking's Alton	D. Mt. Meadow Ella's Nellie						
*Mt. Meadow Ollie May	Jr4	80	Oct	1352	59	3451	143
S. Quail Roost Prince Solomon	D. Mt. Meadow Ella's Nellie						
¶Nina Bell's Pearl	Jr2	253	Oct	696	40	7564	373
*Smith's Lucilla Susana	5	261	Oct	968	51	10592	538

§Dodge, Henry M., Elmbrook Farm, Perrysburg, Ohio. ARHT

†Coronal Bellonette	Jr2	150	Sept	693	29	3995	178
*†Coronation Desire	6	194	Sept	996	42	8931	360
†Elmbrook Clara	Jr4	130	Sept	938	38	4848	231
†Elmbrook Dairymaiden	Sr2	305	Sept	379	19	9484	466
S. Coronation Loyalist	D. Riegeldale Barnard's Bema						
*†McDonald Farms Hildegarde	5	164	Sept	905	37	6900	278
*†Sterlingold Cinderella	Sr3	291	Sept	878	39	11683	560
*†Sterlingold Sherry	Sr4	241	Sept	767	29	8880	393

Dodson, Margaret M., Goose Valley Farms, Colonial Park, Pa. ARHT

Goose Valley Peggy	Jr2	157	Oct	786	38	4903	234

Dodson, Otis R., Goose Valley Farms, Colonial Park, Pa. ARHT

Goose Valley Beautiful	Jr2	214	Oct	696	40	6508	322
Goose Valley Charity	Jr2	324	Oct	358	24	8792	438
*Goose Valley Madeline	Sr4	292	Oct	767	37	15150	699
Goose Valley Nina	Jr2	102	Oct	782	35	3041	121
Goose Valley Nora	Sr2	365	Oct	66	4	9872	522
A. Brian Boru King's Patriot	D. Goose Valley Nell						
Goose Valley Polly	Jr2	122	Oct	886	40	3879	183
*Goose Valley Sally	7	282	Oct	781	40	10513	467
Goose Valley Victoria	Sr2	315	Oct	565	33	7969	427

§Domaszek, Raymond, Hi-Hopes Farm, Amherst Junction, Wis.

Hi-Hopes Constant's Lula	Sr2	365	Oct	110	7	10467	533
S. New Hope Leader's Constant	D. Miss Lula of Verdun						
†Hi-Hopes Winner's Dolly	Jr2	305	Oct	728	38	9254	414
S. Meadow Lodge King's Winner	D. Hi-Hopes Grandee's Dolly						
†Hi-Hopes Winner's Khan	Jr2	305	Oct	307	17	9506	430
S. Meadow Lodge King's Winner	D. Stonehurst Khan						
†Hi-Hopes Winner's Lilly	Jr2	274	Oct	799	38	8246	361
†Hi-Hopes Winner's Topsy	Jr2	164	Oct	701	35	4845	243
Norma of Verdun	Jr2	365	Sept	280	16	8697	436
S. Ann's Eagle of Springvista	D. Miss Nora of Verdun						

§Dowley, Kenneth C., Kenolie Farm, Newfane, Vt. ARHT

*†Chamberlin's Peerless Rose	6	217	Oct	513	27	6029	299
*†Fair Field Prize	6	176	Oct	447	19	4794	237
†Gardenville Autocrat's Ada	Jr2	151	Oct	606	32	3794	194
†Kenolie's Ellie	Jr2	166	Oct	625	29	4447	198
†Kenolie's Lady Elsie	5	175	Oct	695	27	5241	227
†Kenolie's Patience	Jr2	137	Oct	541	24	2873	125
*†Meadow View Farm Jeannette	7	216	Oct	756	34	7602	347

§Downey, Fred C., Woodside Hall Farms, Williamsport, Md. ARHT

*†Woodside Hall Knollton Hasty	5	179	Oct	763	36	6264	266
S. Franchester Knollton	D. Woodside Hall W. Gardenia						
†Woodside Hall Knollton Karena	Jr2	305	Aug	234	12	5184	282
S. Franchester Knollton	D. Woodsiee Hall Helen						
†Woodside Hall Knollton Krystal	Jr2	254	Oct	460	24	5413	249
†Woodside Hall Lady Iris	Jr4	248	Oct	443	25	5055	259
†Woodside Hall Lady Joyce	Sr3	57	Oct	914	47	1716	90
S. Blakeford Mikado	D. Woodside Hall Knollton Histar						
†Woodside Hall Lady Kalo	Sr2	91	Oct	612	27	2421	98
S. Blakeford Mikado	D. Woodside Hall Knollton Hasty						
†Woodside Hall Lady Karma	Jr2	305	Oct	402	21	7497	350
S. Balekford Mikado	D. Woodside Hall Isobel						
†Woodside Hall Lady Keepsake	Sr2	186	Oct	692	33	5303	238
†Woodside Hall Lady Kezia	Jr2	305	Aug	252	13	5776	288
S. Blakeford Mikado	D. Warrior's Lassie of Fairview						
†Woodside Hall Lady Konnie	Sr2	305	Oct	379	25	7492	409
S. Blakeford Mikado	D. Woodside Hall Knollton Fern						
†Woodside Hall Lady Lottie	Jr2	51	Oct	858	34	1485	57
S. Blakeford Mikado	D. Woodside Hall King Folly						
†Woodside Hall Lady Lucinda	Jr2	73	Oct	963	40	2550	102
S. Blakeford Mikado	D. Woodside Hall King Hermosa						
†Woodside Hall Princess Leah	Jr2	176	Oct	426	20	3676	164
S. Langwater Pete	D. Woodside Hall King Hanna						

§Draughon, D. L., Canoe Creek Farm, Morganton, N. C.

†Annie Mae of Canoe Creek	Jr3	184	Oct	875	47	6082	295
†Draughon's Anna Lou	6	92	Oct	1130	52	3698	169
†Draughon's Bonnie	5	48	Oct	998	65	1668	102
S. McDonald Farms Eclipse	D. Pearl's Lady of Fairfield						
†Draughon's Rose Marie	5	177	Oct	867	42	5989	274

§Duff, W. F. & Son, "Duffields," Lebanon, Ind. ARHT

Duffield F. Dolly	Jr3	274	Oct	765	36	9143	420
†Duffield F. Flora	Jr2	259	Oct	444	21	6829	303
†Duffield F. Maybelle	Jr2	252	Oct	571	27	6280	273
†Duffield F. Rhythm	Jr2	196	Oct	652	32	5872	280
†Duffield F. Sensation	Jr2	190	Oct	621	31	5524	258
†Duffield F. Virtue	Jr2	262	Oct	535	27	6800	321

Dukes, R. F., Dukes Dale Farm, Orangeburg, S. C. ARHT

Dukes Dale Elsie	Sr2	107	Sept	838	44	3533	163
Dukes Dale Fair Lady	Jr3	142	Sept	1067	46	6413	242
¶Dukes Dale Joan	Jr3	107	Sept	1197	56	4457	198
Dukes Dale Maxim Countess	Sr4	287	Sept	745	48	11138	611
¶Maxim's Iris	Jr3	305	Sept	406	25	9263	487
S. Quail Roost Rivelon Maxim	D. Quail Roost Maxim's Melvina						
*Rivelon Royal Chelore	6	264	Sept	650	32	9751	428
Sundancer's Promise	Jr2	122	Sept	738	34	3480	150

§Dull, Merritt, Laura, Ohio. ARHT

†Rose Beauty of Marowene	Jr2	70	Oct	964	44	2265	101
S. Versailles Hi Commander	D. Rose Lady of Marowene						
*†Rose Lady of Marowene	6	99	Oct	1192	56	4168	185
S. Raemelton Triumph Jester	D. Shirley Golden Rose						

§Dunsford, Allton, Carolton Farms, Dunstable, Mass.

Havenwood Easter Surprise	Sr4	312	Oct	420	22	7770	352
Roughwood Ginger	5	263	Oct	534	25	6947	344

Dunwalke Farm, Incorporated, Far Hills, N. J. ARHT

*†Charm of Milestones	6	96	Oct	1147	48	4169	206
S. Hilltop Butterfat Senator	D. Gem's Delight of Milestone						
*†Delpark Prim	Jr3	224	Oct	853	38	8422	341
†Dunwalke Abella	Jr2	106	Oct	1016	48	3869	176
S. Flying Horse King's Leader	D. Dunwalke Melody's Belle						

Dunwalke Abilene	Jr2	227	Oct	714	43	6685	344
*Dunwalke Bonny Queen	Sr4	365	Oct	651	38	15111	759
s. Flying Horse King's Leader	D. Dunwalke Lord's Bounty						
*†Dunwalke Butterfat Melody	5	250	Oct	768	40	9837	467
Dunwalke Flower's Request	Jr2	343	Oct	503	30	10336	521
†Delwake Gabriel's Girlie	Sr2	305	Sept	359	18	10308	541
s. Fairlawn Maxim's Gabriel	D. Howella Hill Girlie						
*Dunwalke Glow's Promise	6	247	Oct	1114	49	13052	584
*†Dunwalke Grace's Maggie	6	245	Oct	649	37	7944	412
*†Dunwalke Grace's Maggie 2d	Sr4	164	Oct	719	39	5492	266
¶Dunwalke G Souvenir's Maggie	Jr2	305	Sept	400	20	8944	457
s. Dunwalke Governess's King	D. Dunwalke Maggie's Souvenir						
*¶Dunwalke Jardin	Sr4	305	Sept	288	15	8950	458
s. Flying Horse King's Leader	D. Dunwalke Butterfat Flower						
*Dunwalke Maggie's Flute	Sr4	365	Sept	493	28	14746	764
s. Flying Horse King's Leader	D. Dunwalke Maggie's Daughter						
¶Dunwalke Melody	Sr2	305	Sept	66	3	8820	441
s. Flying Horse King's Leader	D. Dunwalke Grace's Maggie						
*Dunwalke Melody Queen	Sr4	365	Oct	187	12	13717	685
s. Flying Horse King's Leader	D. Dunwalke Melody's Maggie						
*†Dunwalke Melody's Maggie	7	137	Oct	760	41	4101	206
*†Dunwalke Sweet Maggie's Melody	8	110	Oct	916	49	3870	208
s. Lagrange Lynbrook Melody	D. Imp. Dunwalk Sweet Maggie						
†Foxburg's Knight's Pozy	Sr2	119	Oct	1088	53	4897	203
s. Pine Manor King's Knight	D. Foxburg's Africander's Flower						
*†Grateful of Milestones	Sr3	205	Oct	585	32	6037	309
*Groton House Caesar's Mist	Jr4	333	Oct	839	39	13950	632
*Junebelle of Milestones	6	302	Oct	1217	58	14512	630
*†Lilac of Milestone	5	177	Oct	916	50	7181	348
*McAfee's Ellen	5	255	Oct	1266	63	13316	631
*†McAfee's Hildreth	5	188	Oct	658	38	5958	331
*Owen's Place Royal's Venus	Jr4	254	Oct	914	49	10731	572
¶Shivers of Milestones	Jr3	263	Oct	1077	53	9779	479
*Spruce Run C. H. B. Cherry	Sr3	284	Oct	909	52	12920	603

Dutton, Everett J. Mistydale Farm, Somersworth, N. H. ARHT

¶Abel's Secret Hope	13	107	Oct	839	39	3854	176
¶Beach Farm Perfidia	6	292	Oct	602	29	9370	437

Dutton, Laura F., Mistydale Farm, Somersworth, N. H. ARHT

¶Foreman's Auburn Girl	5	74	Oct	1302	58	2907	127
s. Catamount Foreman	D. Danny's Auburn Lass						

§Edwards, C. J., "Tillamook Meadows," Tillamook, Oregon. ARHT

*†Alice of Tillamook Meadows	6	284	Sept	1030	48	10668	492
*†Clara of Tillamook Meadows	Sr4	195	Sept	726	40	5895	297
†Dottie of Tillamook Meadows	Jr2	261	Sept	534	29	5436	275
†Glory of Tillamook Meadows	Jr2	161	Sept	557	29	3669	186
†Labelle of Tillamook Meadows	Jr2	149	Sept	999	48	5106	242
†Letty of Tillamook Meadows	Jr2	154	Sept	690	30	3784	171
†Maureen of Tillamook Meadows	Jr2	150	Sept	348	17	3092	151
†Ruby of Tillamook Meadows	Jr2	150	Sept	441	25	2906	148
†Tena of Tillamook Meadows	Jr2	127	Sept	1049	49	4736	207

Eichbauer, W. H., Shawnee Springs Farms, Monroe, Mich.

Shawnee Springs Diann	Jr2	365	Oct	624	34	10657	527
s. Florham John	D. Shawnee Springs Anna						
Shawnee Springs Lavender	Sr2	80	Oct	799	41	2209	109
Shawnee Springs Modesty	Jr2	214	Oct	674	31	5887	258
*Shawnee Springs Naomi	Jr3	144	Oct	801	48	4457	228
Shawnee Springs Neva	Jr2	52	Oct	930	39	1654	63
s. Langwater Pericles	D. Franchester Randa						
*¶Shawnee Springs Scarlett	7	238	Oct	781	44	8602	452
Shawnee Springs Silhouette	Jr2	61	Oct	1043	43	2046	81
s. Langwater Pericles	D. Fairholme Nancy						

Elam, C. N., Belnemus, Belona, Va. ARHT

*Blanton Farm's Polly	6	310	Aug	886	40	12476	553
*¶Blanton Farm's Sarah Lee	7	295	Aug	690	33	10543	461
*¶Dudley's Eloise of High View	Jr4	265	Aug	883	46	9497	494
*¶Fairlawn Maxim's Hybrid	Sr4	120	Aug	1036	54	4463	227
*¶Graceland Max Alvada	Sr4	259	Aug	817	41	8489	460
*Graceland Max Blanche	Jr3	320	Aug	638	39	8622	469
*¶Graceland Maxim Kalinda	6	265	Aug	928	42	11063	511
*¶Graceland Maxim Nancy	7	179	Aug	964	51	6347	359
¶Graceland Max Suzanne	Jr2	300	Aug	788	48	8650	481
*¶Graceland Queen Celeste	6	238	Aug	1076	54	9499	478

§Eldridge, H. L., Washougal Farm, Washougal, Wash. ARHT

*†Bonnibell Promise	Jr4	136	Oct	703	29	3999	181
†Don's Lady Lois	Jr2	214	Oct	592	34	5706	290
†Fer-Manor Marilyn	Jr2	191	Oct	674	37	5964	290
†Jones' Duchess	Jr3	212	Oct	611	34	6550	326
†Muguet of Washougal Farm	Jr2	191	Oct	508	26	5095	238
*†M. Veronica of Mt. View	Sr3	238	Oct	156	8	7122	350
s. Flossie's Monarch of Mt. View	D. Acme Quality's Virginia						
*†Shadeland's Gloria	7	76	Oct	807	39	2635	121
†Starlet of Washougal Farm	Jr2	82	Oct	361	16	1340	58
s. Bonnibell Inspiration	D. Shadeland's Gloria						
*†Valley View's Milkmaid	7	143	Oct	901	44	5811	277

§Ellis, Frank H., 3rd, Fuzzeydale Farms, Elverson, Pa. ARHT

*†Flying Hill Mistress Golden	6	305	Oct	438	21	11095	468
s. Coronation Master	D. Flying Hill Treasure						
*†Fuzzydele's Aletha Royal	Sr3	126	Oct	854	42	3861	183
†Fuzzydele's Beatrice Svengali	Jr3	137	Oct	725	31	3825	152
*†Spar Hill Dandelion 2d	Sr4	297	Oct	482	22	6974	302
*†Spar Hill Iris 3d	5	295	Oct	658	33	9866	448

Englert, Donald J., Crockery Vale Farms, Nunica, Mich.

Crockery Vale Ella	Jr2	365	Oct	412	19	11439	523
s. Langwater Gardian	D. Maple Lawn Elva						
Crockery Vale Elva's Sue	Jr2	305	Oct	708	34	8869	409

§Erf, Cora, Marguerite C., Elzy W. & Norma, Chestnut Ridge Farm, Bellevue, Ohio. ARHT

†Chestnut Ridge Major's Rilla	Jr2	241	Oct	664	33	6005	268
*†Chestnut Ridge Major's Trixie	Jr4	217	Oct	732	33	7168	300
*†Chestnut Ridge Meadow Lady	8	106	Oct	1029	51	4119	193
s. Franchester Meadow Prince	D. Chestnut Ridge Sailor Lady						
†Chestnut Ridge Mirth's Rhoda	Jr2	162	Oct	611	33	4503	196
*†Chestnut Ridge Trixie's Murna	7	136	Oct	1035	50	5403	230

§Erf, William C., Chestnut Ridge Farm, Bellevue, Ohio. ARHT

†Chestnut Ridge Buttermaid Rhea	Jr2	247	Oct	608	28	5950	261

§Escott, Ernest, Ernola Guernsey Farm, Shelley, Idaho. ARHT

†Claris of Ernola	Sr2	85	Oct	950	47	2928	138
s. Squire's Victory Count	D. Rival's Clara of Jusamite						
*†Rival's Clara of Jusamite	Jr4	158	Oct	871	39	6910	301
†Rival's Rena of Ernola	Jr2	305	Aug	21	1	6945	337
s. Dorella Dolly's Rival	D. Ruth of Jusamite						
*†Rival's Rose	Sr4	305	Oct	379	19	10629	512
s. Dorella Dolly's Rival	D. Rose of Jusamite						
†Rival's Susan of Ernola	Jr2	274	Oct	753	38	7949	382

§Escott, Ernest & Viola, Ernola Guernsey Farm, Shelley, Ohio. ARHT

†Darlena of Ernola	Jr2	231	Oct	760	37	7199	307

Evans, Samuel J., Evanbrook Farm, Hurffville, N. J. ARHT

Evanbrook's Amelia	Jr2	200	Oct	634	30	5458	245
Evanbrook's Pearl Harbor	Jr3	226	Oct	584	38	6716	398
Evanbrook's Sally Jo	Jr2	365	Oct	126	8	7803	405
s. Evanbrook's Leader	D. Valdelicia's Sally Jo						
*Freddie Lad's Floella	6	364	Oct	437	25	11391	571
Glenburnie Hero's Evangeline	Jr2	70	Oct	905	38	2184	101
Leader's Jo	Jr2	126	Oct	784	39	3841	196
Leader's Lilac	Jr2	131	Oct	739	40	3917	194
Leader's Royal Amelia	Sr2	105	Oct	793	39	3197	158
Leader's Venice	Jr2	131	Oct	765	42	3789	200
Strongheart's Amelia	Jr2	347	Oct	470	24	8387	427
Strongheart's Katydid	Jr2	287	Oct	625	34	8999	458

Farrar, M. B., Burke's Tavern Farm, Burkeville, Va.

Irene of Burke's Tavern	5	332	Oct	441	35	9680	568

§Faust, M. C., Vir-Mar Farm, Covington, Ind. ARHT

†Virmar's Candor Betty	Jr2	174	Oct	541	33	4435	232

§Fenn, H. K., Idlehour Farm, Hendersonville, N. C.

*†Five Oaks Lib	6	263	Oct	747	36	8262	361
†Idlehour's Countess	Sr2	142	Oct	675	36	3745	164
†Idlehour's Dot	Sr4	147	Oct	742	33	4508	179
†Idlehour's Emily	Jr3	208	Oct	972	42	6729	262
*†Idlehour's Gloryanna	5	198	Oct	647	35	5801	286
†Idlehour's Holliday	Sr2	183	Oct	833	37	5411	215
Idlehour's Jewel	Sr3	365	Oct	175	11	10463	580
s. Quail Roost King Fred	D. Five Oaks Kate						
†Idlehour's Lady Knight	Jr3	183	Oct	805	43	5596	242
†Idlehour's Leona	Sr4	171	Oct	711	41	4984	218
†Idlehour's Pamela	Sr3	221	Oct	674	36	7248	314
†Idlehour's Sarah	Jr4	241	Oct	596	32	6330	300
†Noble Ann Favorite	Sr2	178	Oct	757	34	5108	212

§Ferguson, Jim, Fer-Manor Guernseys, Mount Vernon, Wash. ARHT

*†Cedardel Coleen	Jr3	61	Sept	1021	56	2205	117
s. Susie's Sam	D. Kendall's Libie						
*†Cedardel Lady Caroline	Jr4	166	Sept	531	33	3701	198
*Cedardel Margo	Jr4	307	Sept	508	30	6349	361
*†Cedardel Pamela	Sr3	145	Sept	714	41	4623	226
*†Cedardel Patricia	Sr4	243	Sept	735	40	7945	384
*Chief's Lady Bella	Sr4	257	Sept	1038	57	10838	507
†Chief's Primrose of Waylayne	Jr2	178	Sept	725	34	4487	189
†Ellan of Sandy Spot	Jr2	132	Sept	846	47	4636	231
*†Ester of South City	7	103	Sept	1255	69	4855	261
†Fer-Manor Bernadette	Jr2	196	Sept	639	38	5282	280
†Fer-Manor Paulette	Jr2	178	Sept	706	38	5174	260
†Fer-Manor Sheila	Jr2	155	Sept	776	46	4580	233
†Fer-Manor Wanda	Jr2	178	Sept	767	42	5478	260
†Julie of Sandy Spot	8	189	Sept	819	41	6393	328
*†Kendall's Juanita	7	305	Sept	493	26	9982	562
s. Ben's Ignatz	D. Kendall's Queen						
*†Kendall's Nance	7	243	Sept	824	49	8656	440
*†Waylayne Butterfat Pinkie	8	243	Sept	857	39	9633	396

§Ferguson, R. H., Walnut Grove Farm, Kirkwood, Pa.

*†Walnut Grove Daisetta	5	71	Oct	950	44	2532	116
s. Green Meads Walnut Squire	D. Overbrook Dairy Ila T.						
†Walnut Grove Rilma Eva	Sr2	161	Oct	528	28	3571	169
†Walnut Grove St. Jean	Jr2	171	Oct	659	33	4500	198
†Walnut Grove Water Lily	Jr3	110	Oct	784	34	3354	142

§Ferguson, R. H. & H. R., Walnut Grove Farm, Kirkwood, Pa.

†Walnut Grove Rilma Maretta	Jr2	103	Oct	694	37	2644	129
†Walnut Grove Squire's Ona	Jr2	102	Oct	641	31	2384	102

§Fiedler, Charles E., Charan Farms, Tomah, Wis. ARHT

†Char-Ann Star	Jr2	84	Oct	972	43	2863	123
s. Rock Creek Watchful Lad	D. Greenfield Staria						
†Char-Ann Trixie	Jr2	274	Oct	263	15	7601	337
†Chiquita Princess Ann	5	191	Oct	1012	52	7696	383

§Fisher, Alda J., Maple Point Farm, Portersville, Pa.

Maple Point Betty	Jr3	274	Oct	525	29	6442	310
Maple Point Seven Up	Sr3	347	Oct	552	33	9044	444

§Fisher, V. T., Maple Point Farm, Portersville, Pa.

Maple Point Bonita	Sr2	305	Oct	553	33	6992	380
Ringgold Angelica	Sr3	228	Oct	728	42	8178	400

§Fleitas, Allison F., Winlochan Farm, Greenville, Del. ARHT

*†Brightside Mona	6	202	Oct	825	49	8255	517
*†Coldspring's Hardwick's Della	6	112	Oct	1089	62	4619	272
*†Winlochan Countess Dora	Jr3	218	Oct	886	53	9403	525
†Winlochan Countess Frances	Jr3	131	Oct	1047	62	5554	313
†Winlochan Princess Charm	Jr2	123	Oct	864	51	3755	215
†Winlochan Princess Glenda	Jr2	170	Oct	914	54	5903	332

Fleming, M. C., Wandamere Farms, Troutdale, Oregon.

*Bona of Chicona	5	171	Oct	1186	62	8823	406
Mithoefer's Mayette	Jr4	301	Oct	874	50	12455	594
¶Rosina of Delphi Dell	7	248	Oct	826	47	9598	452
¶Valley View Vira	Sr3	241	Oct	379	21	8351	397
Wandamere C. Bella	5	73	Oct	925	55	2467	132
s. Wandamere Correction	D. Beulah's Highland of Lenor						
Wandamere Correct Ann	Sr4	217	Aug	1054	61	9511	484
*Wandamere Dahlia	Jr4	209	Oct	625	40	7645	403
Wandamere Daphne	8	362	Oct	524	35	8703	507
*Wandamere Darlene	7	197	Oct	737	48	8828	451
Wandamere Elder's Princess	Sr2	267	Oct	969	53	11157	534
*Wandamere Faith	9	315	Oct	969	58	15966	781

Wandamere Jean's Bonnie	Jr3	201	Oct	904	55	9511	477
Wandamere Matchless Jewel	5	30	Sept	1403	70		
S. Wandamere Matchless	D. Wandamere Diamond						
*Wandamere Pride	6	302	Oct	855	47	15108	590
*Wandamere Princess Ann	5	95	Oct	1815	90	6031	252

§Forsythe, A. H., Locust Lane Farm, Medford, N. J. ARHT

†Butter Prince's Lydia	9	142	Aug	876	45	5012	245
†Ferdinand's Quoexin Lilly	5	159	Aug	1061	53	5922	304
†Locust Lane Poundstock	7	151	Aug	983	46	5716	252
S. Mignonette's Quoexin Soldier	D. Sunny's Quoexin Poundstock						
†P. H. Abbess of Locust Lane	Sr3	105	Aug	757	33	3083	131
S. Poundstock's Hardwick	D. Soldier's Quoexin Abbess						
†P. H. Quoexin Chelly	Sr3	180	Aug	286	16	3976	191
†P. H. Quoexin May Belle	5	176	Aug	747	38	5217	293
†Quoexin Freddie's Abbess	Jr2	153	Aug	778	37	4124	193

§Forsythe, D. H., Locust Lane Farm, Medford, N. J. ARHT

†Mignonette's Chelly	7	140	Aug	969	36	4997	194
†M. S. Quoexin Chelly	11	185	Aug	928	36	7050	277
S. Maggie's Soldier	D. L. Hardwick's Quoexin Chelly						
†Raider's Vanity	Jr2	122	Aug	758	35	3031	148

§Forsythe, Esther M., Locust Lane Farm, Medford, N. J. ARHT

†Locust Lane Joan	8	163	Aug	982	42	5994	260

§Forsythe, Thomas R., Locust Lane Farm, Medford, N. J. ARHT

†Ferdinand's Quoexin Chelly	Jr4	172	Aug	990	47	6247	298
†Locust Lane Paula	Sr3	106	Aug	681	29	2903	142
S. Poundstock's Hardwick	D. Jewel's Quoexin Lilly						
†Quoexin Lucky Strike	6	203	Aug	785	39	5984	284
S. Quoexin King	D. Butter Prince's Lydia						

Fowler, O. T. & Gambill, Zeb V., Grand View Guernsey Farm, Pfafftown, N. C. ARHT

¶Afton's Golden Starlight	5	140	Oct	1067	53	5909	279
*¶Bray's Island Daffodil	Jr4	205	Oct	904	56	8072	412
Gardenville King's Cheryl	Jr2	231	Oct	838	46	8153	344
*Grand View Hollinick's Carol	Jr3	365	Oct	499	25	14518	683
S. Klondike Hollinick	D. Milton Farms' King's Jane						
Grand View Noble Bloomer Girl	Jr2	365	Nov	166	12	8866	493
S. Noble Albert of Thornhill	D. Border's Dimple Bloom						
Grand View Noble Ramona	Sr2	279	Oct	579	38	7959	445
*Marry Anna Nightingale	9	344	Oct	986	52	15514	676
*¶McDonald Farms Iloise	Sr4	155	Oct	1206	59	6596	300
P. V. Sensation's Donna	Sr3	261	Oct	706	44	7839	425
*¶Ringold Ruby	5	205	Oct	1252	66	10218	447
¶Rose's Maxim's Day	5	214	Oct	936	59	8009	425
*¶Skuggek's Amelia	Sr3	170	Oct	805	48	6437	312

§French, Palmer N., Dunstable, Mass.

†Bournemouth's Donna May	8	103	Oct	894	49	3586	178
S. Patrician's Adam of Portland	D. Bournemouth's May						
Bournemouth's Early Dawn	Jr4	236	Oct	880	46	7803	378
†Bournemouth's Lillabell	7	305	Sept	285	15	11365	521
S. Patrician's Adam of Portland	D. Easter Girl's Lady						

Fretz, William F., Fritzlyn Farms, Pipersville, Pa. ARHT

Fritzlyn Angeline	Jr2	234	Oct	739	43	6344	305
Fritzlyn Faithful 4th	Jr2	335	Oct	708	38	9589	497
Fritzlyn Gen Gem 3d	Jr2	189	Oct	713	40	5408	247
Fritzlyn Gift Julia	Jr2	174	Oct	1008	48	6576	269
Fritzlyn Grandee	Jr2	206	Oct	771	37	6707	287
Fritzlyn Gypsy King's Jeanette	Jr2	76	Oct	1100	37	2661	84
S. Antietam Gypsy King	D. Fritzlyn Jeanette 4th						
Fritzlyn Gypsy's Easter Lily	Jr3	365	Oct	268	15	10375	536
S. Antietam Gypsy King	D. Fritzlyn Easter Lily						
Fritzlyn Gypsy's Mollie	Jr2	153	Oct	779	39	4943	208
Fritzlyn Kingelite 2d	Jr2	151	Oct	721	34	4158	170
Fritzlyn King's Easter Lily	Jr3	337	Oct	574	33	11583	575
Fritzlyn King's Gen Beauty	Jr2	251	Oct	703	37	6551	293
Fritzlyn King's Gift Rosary	Jr2	250	Oct	762	39	7298	330
*Fritzlyn Val Pride	5	305	Oct	940	44	10940	504
Fritzlyn V. S. King's Marguerite	Jr2	246	Oct	731	43	7578	355
Fritzlyn V. S. King's Mollie	Jr2	174	Oct	612	35	4093	209
Fritzlyn V. S. Val Gem	Jr2	174	Oct	665	34	4480	216

§Frye, Austin P., Sparta, Wis. ARHT

*†Dairy Maid of Monroe	Jr4	212	Oct	810	44	7665	377

Fuller, Hester & Parrish, Fuller Farms, Shelbyville, Ind. ARHT

*¶Alfacrest's C. A. Patsie Ann	6	241	Sept	709	38	8495	431
¶Bessy of Twin Locust	Sr2	305	June	509	26	7964	393
S. Waterloo's Gardner	D. Empress Bessaline of Waterloo						
*¶Carolyn's Grace of Waterloo	Sr4	165	Sept	971	43	6934	310
*¶Casablanca of Waterloo	5	223	Sept	838	38	9410	437
*¶Eagle Valley's Ted's Monnie	Sr4	201	Sept	844	38	8635	384
*†Elmdale Alert Litl Lulu	6	160	Sept	571	26	5461	238
¶Fuller Farms C. Trixie	Jr2	206	Sept	575	28	5536	265
¶Fuller Farms Lulu Belle	Jr2	245	Aug	606	31	6938	347
¶Fuller Farms Monita	Jr2	283	Sept	733	34	9119	424
¶Fuller Farms Royal Girl	Jr2	305	Sept	83	4	8288	440
S. Tarbell Farms Prince Royal	D. Prudy Girl of Twin Locust						
†Fuller Farms Royal Maybelline	Jr2	102	Sept	831	37	3453	155
¶Fuller Farms Royal Nanette	Jr2	204	Sept	459	24	4597	237
Grace's Trudy of Twin Locust	Sr3	189	Sept	683	29	6637	295
¶Guernsey Maid's Maggie	5	213	Aug	947	42	9823	454
*Lad's Judy	5	195	Sept	927	45	9191	403
*†Maple Lawn Jane's Cherry	5	9	Aug	347	15		
S. Big Springs Popeye	D. Georgeland Jane						
Maybellet of Twin Locust	Jr2	362	Sept	587	26	9707	447
*¶Myersmead's Merrily	5	230	Sept	753	43	9156	459
¶Nanabell of Twin Locust	Sr3	130	Sept	842	44	4569	191
*¶Nandra of Twin Locust	Sr3	285	Sept	711	37	9842	472
*†Plain Girl of Waterloo	Sr3	121	Sept	969	47	4688	220
*¶Prudent Gardenia of Waterloo	5	139	Sept	1018	47	6633	287
¶St. Albans Glamour A. S. Faith	Jr2	288	Sept	864	40	11152	524
*¶St. Albans Grandee Dimple	Jr4	123	Aug	927	43	4606	221
†Sandra of Waterloo	Jr3	116	Sept	719	32	3247	140
*¶Shawnee Springs Colleen	Jr3	236	Sept	730	36	7846	380
¶Shirley of Waterloo	Sr4	233	Aug	921	43	9437	472
*Silver Hill's Cynthia	6	198	Sept	993	44	8405	396
*¶Sunnydale Katrina	5	300	Sept	496	25	9528	446
†Tru-Marie of Twin Locust	Sr3	61	Sept	1151	43	2355	82
S. Waterloo's Gardner	D. Trudy Bell of Twin Locust						
*¶Valor's G. Lindy	5	139	Sept	1065	55	6803	300
¶Windale Corona's Mary Lee	Jr3	256	Sept	524	29	8517	430

§Funk, J. E. & L. E., Prairiemede Farms, Windsor, Mo. ARHT

†Prairiemede's Beauty Dixie	Jr2	117	Oct	297	16	1872	97
*†Prairiemede's Estor Rapture	Jr4	202	Oct	262	14	3830	180
*†Prairiemede's Golden Rod	Jr4	113	Oct	782	33	3784	162
†Prairiemede's Gold Tulip	Jr2	151	Oct	385	20	2882	171
†Prairiemede's Hornet Hazel	Jr2	105	Oct	622	29	2747	123
†Prairiemede's King's Queen	Jr2	147	Oct	403	22	2906	154
†Prairiemede's Lady	Jr2	139	Oct	467	32	3029	130
*†Prairiemede's Nancy Neeta	5	104	Oct	733	34	3455	137
†Prairiemede's Peggy Sue	Jr2	97	Oct	625	25	2444	99
†Prairiemede's Rapture Pat	Jr2	176	Oct	490	27	3756	185
*†Prairiemede's Silver Gem	Jr3	100	Oct	343	18	2076	92
S. Meadow Lodge King's Horatio	D. Silver Belle of Prairiemede						
†Prairiemede's Vera Ann	Jr2	166	Oct	453	28	3320	150
†Prairiemede's Wonder Queen	Sr2	170	Oct	504	23	4169	177

Gallimore, L. B., Arlo Farm, Guilford College, N. C. ARHT

Arden Colfax Comet	Jr2	200	Oct	709	36	6015	268
Cesor Ellton's Cinderella	Jr2	214	Oct	708	34	5279	231
Clear Springs' Maxim A. Phylis	Jr2	160	Oct	796	41	4630	222
*Fairlawn Impatient	Sr3	350	Oct	680	44	10485	577
*¶Fairlawn Maxim's Fragrance	6	200	Oct	1006	60	7022	332
Fairlawn Maxim's Glory Rose	5	357	Oct	619	38	11517	574
Flying Horse Norma	Jr2	336	Oct	687	45	10531	544
Holliknoll Royal Cleo	Jr2	225	Oct	870	37	8768	330
*¶Mapleton Maxim's Donna	Jr3	200	Oct	906	49	7257	360
Riegeldale Ben's Becky	Jr2	153	Oct	724	40	4909	230
*¶Riegeldale McK King's Dottie	6	184	Oct	1147	63	8821	412
Twin Brook Maxim Pollyanna	Sr2	305	Oct	700	38	8500	446
Twin Brook Maxim Queen May	Sr2	102	Oct	949	57	3283	167
Zimalcrest King's Anita	Sr2	92	Oct	826	41	2666	124

§Gardner, D. W., Trailside Farms, Franklin, Tenn. ARHT

†Colonel's Mick of Eldorado	Jr2	210	Oct	753	36	5889	309
†Duke's Beauty of Eldorado	Sr2	170	Oct	825	41	5657	249
Marie's Royal Rose	5	245	Oct	670	35	8504	436
Robin Run Elsa	Sr2	317	Oct	574	31	8680	398

Gardner, Willis & Josephine, Covington Hills Farm, Fort Wayne, Ind. ARHT

*Covington Hills Gold Ceretina	Jr3	117	Oct	1086	55	4692	200
Covington Hills Golden Anemone	Jr2	86	Oct	942	39	2712	107
¶Covington Hills Golden Annette	Jr2	162	Oct	756	33	4527	185
Covington Hills Golden Betsy	Jr2	92	Oct	872	39	2800	121
*Covington Hills Golden Delores	Sr2	140	Oct	1147	51	5910	241
¶Covington Hills Golden Net	Jr2	305	Oct	58	3	12350	547
S. Pine Manor Golden Supreme	D. Net of Prairiedale						
¶Elm Haven Image's Dimple	Jr2	184	Oct	512	25	4335	213
*Pine Manor Clarinda	Jr4	92	Oct	872	51	2982	167
*Polly Ann of Prairiedale	Sr4	194	Oct	1113	50	9943	392
*Ruebury Lobella	Sr4	123	Oct	1169	48	5389	218

§Gasper, Leo J., Tomah Guernsey Farm, Tomah, Wis. ARHT

Maple View Slogan's Reliance	6	361	Oct	485	27	9843	486
Ploverlin Patsy's Princess	5	336	Oct	505	27	9778	462
*Tomah Lanier's Spot	Jr4	214	Oct	892	41	7766	372
†Tomah Noranda	Jr2	210	Oct	740	41	6089	294

§Gehres, Otto, Wrendale Farm, Wren, Ohio. ARHT

*†Wrendale Dairymaid	6	120	Oct	1256	60	5185	246
*†Wrendale Lillian	5	48	Oct	1185	55	1809	75
S. Pine Manor Trogan	D. Wrendale Lilly						
†Wrendale Lively	Jr4	61	Oct	986	41	1810	81
S. Pine Manor Trojan	D. Wrendale Lilac						

§Gehres, Otto & Sons, Wrendale Farm, Wren, Ohio. ARHT

†Beauty Bell's Patricia	Jr2	117	Oct	669	30	3020	128

Georgia, University of, The, Athens, Ga. ARHT

*†Abournedale Immage	Jr4	92	Oct	607	26	2186	98
S. Riegeldale Ann's Majesty	D. Valor's Iola						
*Abournedale Ina	5	300	Oct	908	48	11990	580
*†Abournedale Wave	Sr3	264	Oct	599	31	7866	377
¶Conqueror's Katrinka	Jr2	72	Oct	783	41	1844	91
S. Riegeldale Conqueror's Lad	D. Abournedale Kathleen						
†Conqueror's Nonsuch	Jr2	123	Oct	453	24	2400	107
*¶Emelba Elaine	Sr2	234	Oct	988	50	8221	397
¶Emelba Intense	Jr2	305	Oct	135	7	7663	369
S. Riegeldale Conqueror's Lad	D. Abournedale Intime						
*¶Majesty Nosegay	Jr4	35	Sept	1409	65	1610	73
S. Riegeldale Ann's Majesty	D. Champion's Bouquet						

Geurkink, Earl, Enid, Okla. ARHT

¶Cooper's Inlight	Jr2	223	Sept	700	32	6759	300
Jo-Mar Fashioner's Deanna	Jr2	325	Sept	880	38	12949	530
¶Jo-Mar Zephyr's La Belle	Jr2	305	Sept	36	2	7694	389
S. Jo-Mar Governor's Zephyr	D. Crusader's La Belle						
*¶Lucille of Green Valley	6	298	Sept	1229	49	14841	643

§Gibboney, Allen L., Brae Bonnie Guernsey Farm, Bradford, Ohio ARHT

†Lotus of Brae Bonnie	Jr2	121	Oct	633	33	3197	132
†Melba of Brae Bonnie	Jr2	258	Oct	521	28	6628	295
†Monet of Brae Bonnie	Jr2	218	Oct	685	42	6044	300

Glanville, F. J. & Wilkins, Neal E., Liberty Farm, Lancaster, Wis.

Liberty's Bonnie	Sr3	204	Oct	602	27	6305	284
Liberty's Comrade's Clara	Sr3	198	Oct	852	32	6468	258
Liberty's Della	Sr3	357	Oct	446	21	11193	488
Liberty's Parson's Louella	Jr2	231	Oct	785	33	6834	292
Liberty's Ultimus Grace	Jr4	365	Oct	67	3	12002	484
S. Langwater Comrad	D. Liberty's Ultimus Girl						
Mound City Dina	6	354	Oct	533	26	13267	624

§Glick, Barbara E., Smoketown Manor Farm, Smoketown, Pa. ARHT

†Meadow View's Pride's Myrtle	9	288	Oct	420	20	7851	373
†Smoketown Chester's Catherine	Jr2	229	Oct	507	24	5277	225
*†Smoketown Chester's Rose Mary	Jr3	136	Oct	574	28	3136	136
†Smoketown Royal's Blanche	Jr4	244	Oct	215	10	6666	312
†Smoketown Royal's Carolyn	Jr4	254	Oct	226	11	7246	337
†Smoketown's Rosella	5	194	Oct	758	40	6569	300
*†Stony Ford Douglas' Shelia	9	62	Oct	760	33	1587	68
S. Bethany Douglas	D. Stony Ford Peruvian's Shelia						

§Goodrich, John B., Goodrich Farms, Winchester, Ind. ARHT

*Goodrich Farm's Jean	Jr4	195	Oct	851	34	7440	303
†Goodrich Farms Lady Alpha	Jr2	218	Oct	864	38	7794	325
†Goodrich Farms Maggie	Jr2	213	Oct	636	35	6077	295
†Goodrich Farms Margaret	Jr2	86	Oct	940	38	2769	116
Goodrich Farms Marge	Jr2	200	Oct	758	41	6130	288
†Goodrich Farm's Marie	Jr2	208	Oct	748	38	5582	250
†Goodrich Farm's Tippy	Jr2	305	Oct	131	6	7606	339
s. Pine Manor Thor	D. Goodrich Farm's Iris						
†Goodrich Farm's Tresa	Jr2	303	Oct	523	27	8727	391
*†Linwood's Golden Rhoda	Jr4	302	Oct	645	35	10841	509

Gordon, Fred H., White Hall Farm, Brockport, N. Y.

Nodrog Anticipation	Jr2	345	Sept	833	37	11672	498
*Nodrog Gallant Quality	5	365	Sept	1012	47	17664	789
s. Nodrog Gallant	D. Nodgor Merry Quality						
*Nodrog Gamona	6	131	Sept	1180	44	5424	205
Nodrog Gay Princess	Jr3	365	Sept	365	15	12637	508
s. Langwater Grenadier	D. Nodrog Merry Queen						
Nodrog Georgianna	Jr2	110	Sept	949	45	3766	167
*Nodrog Gratification	Sr4	136	Sept	1486	64	7158	312
*Nodrog Ramona	8	231	Sept	1405	65	13663	592

§Gordon, L. E., Gordondale Farm, Nelsonville, Wis. ARHT

*Gordondale Avon	6	365	Oct	399	22	8992	457
s. Green Meads Proud Gallant	D. Gordondale Desire						
*†Gordondale Gena	Jr3	297	Oct	544	30	8699	425
†Gordondale Geneva	Sr2	305	Sept	206	10	7916	374
s. Chedco Sheik	D. Gordondale Sara						
*Gordondale Irene	Sr3	277	Oct	467	26	7172	339
*†Gordondale Lavilla	Sr3	305	Sept	270	15	8472	375
s. Chedco Sheik	D. Gordondale Vanity						
*†Gordondale Mayola	6	171	Oct	706	38	5630	263
†Gordondale Moonstone	Jr2	80	Oct	585	25	1674	65
s. Chedco Sheik	D. Gordondale Gem						
*†Gordondale Promise	5	282	Oct	536	26	8317	407
Gordondale Sheik's Faith	Jr2	266	Sept	451	23	5849	292
*†Gordondale Sonja	Jr4	305	Oct	18	1	8951	439
s. Green Meads Proud Gallant	D. Gordondale Elsie						

§Gorman, J. C., Mansfield, Ohio. ARHT

†Curtiss Candy Levity Prudence	Sr2	148	Aug	623	27	3793	170

§Gottfried, Leonard A., Tagalong Farm, Upper Sandusky, Ohio. ARHT

*†Brookside's Royal Bonnie	7	267	Oct	714	36	9513	402
*†Flo Gold Noble Ama	Sr4	135	Oct	1091	44	6605	238
*†Gold Hero's Dolly	Jr4	73	Oct	983	43	2648	118
s. Linwood's Gold Hero	D. Valant Judy						
†Guerndot Rilda's Bopeep	Jr2	101	Oct	1011	52	3519	164
†Guerndot Rosalind's Consort	Jr2	15	Aug	298	12		
s. Guerndot Confidence	D. Guerndot Rosalind						
*†Mildred of Milford	6	154	Oct	1083	47	7216	319
*Rock Creek Rose Dawn	Sr4	135	Oct	1050	51	5815	247
†Tagalong's Golden Mona	Jr2	217	Oct	716	39	5412	266
†Tagalong's Noble Mary	Jr2	274	Oct	795	38	7603	314
†Tagalong's Princess Vivian	Jr2	274	Oct	733	39	7698	356
Tagalong's Royal Betsy	Jr2	274	Oct	732	42	7896	375

Gould, William H., "Grapelawn," Burkeville, Va.

Grapelawn Calista	Jr3	291	Oct	735	43	10292	499
Grapelawn Caro	Jr2	365	Oct	13		9508	485
s. Bournedale Double Chief	D. Bell of Shandon 2d						
Grapelawn Caroline	Jr2	365	Oct	313	15	1322	635
s. Bournedale Double Chief	D. Grapelawn Virginia						
Grapelawn Cena	Jr2	327	Oct	1117	59	14364	682
Grapelawn Charm	Sr3	361	Oct	350	20	9778	466
Grapelawn Cheerful	Jr2	267	Oct	714	37	8181	385
Grapelawn Cocoa	Sr2	277	Oct	954	49	11038	500
Grapelawn Connie Jane	Jr3	270	Oct	988	59	10880	539
Grapelawn Cora	Sr3	242	Oct	1020	50	10830	481
Grapelawn Corinne	Jr2	262	Oct	821	47	9451	442

Grabowske, Louis & Leo, Aachen Farm, Merrill, Mich.

Aachen Farm Daisy	Sr3	267	Oct	746	37	9574	386

§Grabouski Brothers, Beatrice, Nebr. ARHT

Boehle's Queen's Angel	Jr3	365	Oct	344	21	10468	491
s. Quail Roost King Beau's Maxim	D. Boehle's Spot of Lawrence						
*†Crystal Lake Rosie	7	274	Oct	183	13	7006	351
s. Skyline's Dauntlers	D. Lass of Crystal Lake						
†Orphan Annie's Pattie	Jr2	234	Oct	473	31	5042	287
*†Skyline Challenger's Freeda	Sr4	200	Oct	157	6	4599	197

Gray, Bowman & Gordon, Brookberry Farms, Winston-Salem, N. C. ARHT

*Appin's Primrose	5	305	Oct	847	51	12585	592
Beaverbrook Fleuretta	7	365	Oct	95	3	14716	615
s. Beaverbrook Radiant Star	D. Fandy of Hilldene						
Beaverbrook Marise	Jr2	107	Oct	1293	54	4250	173
*Beaverbrook Maxine	5	214	Oct	1011	41	8918	342
*Beaverbrook Vanity	5	184	Oct	1313	61	10477	468
*Capitola's Hidden Hand	10	261	Oct	1466	68	14669	590
Cedarock Holli Sweet Alice	Jr2	336	Oct	867	56	11908	623
Edenvale Noreene's Tulip	Jr2	148	Oct	758	43	4622	226
*Fairlawn Maxim's Dolores	7	336	Oct	1031	72	15690	867
Hamilton County Princess Diane	Sr2	262	Oct	695	44	7238	389
Kitchener Fearless Cameo	Jr2	214	Oct	556	38	4890	284
Klondike Louisa	Jr2	184	Oct	576	30	4937	225
Klondike Predictmost Peony	Jr2	174	Oct	804	47	5208	260
¶Midview Majesty's Doris	Jr2	61	Oct	1057	53	2144	97
s. Bournedale Golden Majesty	D. Midview Raider's Doris						
Riegeldale Conqueror's Fiancee	Jr2	134	Oct	1149	57	4827	209
Sawaga Improvement's Nettie	Jr2	318	Oct	716	42	9794	476

§Greenebaum, Louis J., Willow Brook Farm, Pewaukee, Wis. ARHT

†Willow Brook King's Lassie	Jr2	224	Sept	594	30	5723	268
*†Willow Brook La Annie	5	183	Sept	503	29	5461	301
*†Willow Brook La Vaine	5	305	Sept	356	21	9200	453
s. Wey Acres Pride's Grandee	D. Hope La Vaine of Glencoe						
*†Willow Brook Pride's Du Dot	5	252	Sept	734	36	10001	413
*†Willow Brook Pride's Primrose	6	303	Sept	724	36	10736	473
*†Willow Brook Pride's Topsy	Sr4	229	Sept	766	35	7951	324
†Willow Brook Valmead's Carol	Jr2	158	Sept	563	30	3901	195
†Willow Brook Valmead's Iris	Jr2	305	Sept	580	27	10064	402
s. Gaylord's Valmead	D. Willow Brook Iris Beauty						
*†Willow Brook Valmead's Sally	Sr3	303	Sept	344	21	7952	384

§Grimes, C. P., Joining Rivers Farm, Horse Shoe, N. C.

†Carola of Valley View Farm	9	92	Sept	978	43	3582	153
†Idlehour's Gay Vista	Sr4	151	Sept	980	47	6306	269
†Idlehour's Holli-Katherine	Jr2	88	Sept	941	40	3072	123
†Idlehour's Holli-Sallie	Jr2	85	Sept	886	44	2884	131
†Idlehour's Morning Star	Sr4	110	Sept	827	34	3799	184
†Master Fred's Flossie	Sr4	106	Sept	911	38	3911	164

Grimes, Warren G. & Charlotte E., Glen Grove Farm, Urbana, Ohio

Norarl Mazie	Jr2	365	Sept	41	2	11180	539
s. Welcome-In Warrior	D. Norarl Marie						

Groth, Earl, Est., South Wind Farm, Ossian, Ind. ARHT

*†Collinwood Carolyn	Sr3	144	Oct	821	40	5049	220
¶Covington Hills Golden Cecile	Jr2	190	Oct	601	25	4637	193
*†McDonald Farms Gusta	7	153	Oct	770	34	5498	220
†Valleyland Snowdrop	Jr2	92	Oct	979	41	2906	115
*†Warel Narcissus	9	153	Oct	648	31	4887	212

§Guild, Lawrence W., Smiling Hill Farm, Gilford, N. H. ARHT

†Haven Hill D D Maisie	Jr2	66	Oct	607	27	1395	62
s. D-Day of Haven Hill	D. Quartermaster's Queen of N. H.						
†Lake Shore Dorothy's Dorinda	Jr2	274	Oct	363	20	5946	285
*†Monarch's Pepita	6	230	Oct	603	35	8140	402
†River Drive Laurel	Jr3	274	Oct	342	20	6208	334
†River Drive Mayflower	Jr3	68	Oct	749	31	1898	79
s. Wethersfield Northerner	D. Twin Valley Delia						
†Roughwood Thrace	Jr3	156	Oct	612	30	4061	185

§Haaf, Edward C., Conora Farm, Pataskala, Ohio. ARHT

†Conora C. Bertha	Sr2	244	Oct	674	40	6966	335
†Conora C. Bonita	Sr2	259	Oct	571	35	6164	288
†Conora C. Content	Jr2	305	Oct	492	26	8115	365
s. Raemelton Levity Coronal	D. Edinham's Content						
†Conora C. Maxine	Jr3	82	Oct	719	30	1896	75
s. Raemelton Levity Coronal	D. Chestnut Ridge Dottie Maxine						
†Conora C. Olive	Sr2	259	Oct	590	35	6233	315
†Conora Janie	Sr2	89	Oct	644	29	1947	83
†Conora Lovely Bertha	Sr2	56	Oct	713	30	1312	49
s. Raemelton Captivator	D. Sugar Grove's Bertha						
*†Conora Lovely Sunny	Sr3	250	Oct	522	28	7172	314
†Conora W. Baba	Sr2	75	Oct	699	27	1830	64
s. Franchester Saint Watchful	D. Fairview's Royal Baba						
Green Crest Amir's Lady	Jr3	305	Oct	520	29	7562	374
s. Raemelton Corking Amir	D. Dictator's Lady Gay						
†Navigator's Tessie	Sr3	214	Oct	598	33	5682	276

§Hach, Julia L., Waltona Farm, Medina, Ohio. ARHT

†Tamerix of Waltona	5	284	Oct	445	29	8218	412

§Hach, Walter F., Mr. & Mrs., Waltona Farm, Medina, Ohio. ARHT

*†Aneraria of Waltona	10	101	Oct	1127	51	4292	175
*†Holly of Waltona	7	145	Oct	857	45	6191	242
†Jonaquil of Waltona	Sr3	217	Oct	765	51	7553	411
Manervia of Waltona	5	365	Oct	102	5	5288	276
s. Sir Galahad of Waltona	D. Dandelion of Waltona						

§Hahn, E. V., Eagel Crest Farm, Clermont, Ind. ARHT

*†Burton Lane Supreme Josephine	Sr3	145	Oct	597	30	3915	191
†Curtiss Candy Bluebird	Sr2	55	Oct	819	30	1408	53
s. Curtiss Candy Levity Heir	D. St. James Duke's Nell						
*†Eagle Crest Hattie's Hester	6	190	Oct	516	26	4175	192
†Eagle Crest Helga	Sr2	262	Oct	548	29	6462	311
*†Eagle Crest Persephone	Jr4	121	Oct	651	26	3191	125
†Eagle Crest Personage	Jr2	72	Oct	750	29	1844	73
s. Franchester Star Gazer	D. Eagle Crest Persephone						
†Eagle Crest Priscilla	Jr2	288	Oct	489	28	7333	347
*†Eagle Crest Star Light	Sr4	172	Oct	456	25	3963	194
*†Eagle Crest Theda's Thelma	5	305	Oct	68	3	9158	413
s. Franchester Star Gazer	D. Franchester Theda						
*†Eagle Crest Therapy	Sr4	53	Oct	925	44	1551	74
s. Franchester Star Gazer	D. Franchester Theda						
*†Eagle Crest Vanity	Jr4	267	Oct	490	23	8272	343
*†Kitchener Fashion's Crocus	Jr3	86	Oct	682	29	2257	105

§Hamby, Charles Carroll, Mountain Valley Farm, Longcreek, S. C.

†Oran's Dawnita	Jr4	112	Sept	763	42	3242	160
s. Appin's Oran	D. Electric City Dawn						

§Hamilton, James T., Washington, Pa. ARHT

†Ambassador's Cherry	Jr2	84	Aug	676	35	2288	110
†Ambassador's Lace	Jr2	97	Sept	646	32	2391	113
*†Anna Donna Bell	9	305	Sept	301	16	9051	443
s. Climax Marquis of W. V.	D. Anna Donna's Bess						
*†Anna Donna Flossie	Jr4	149	Sept	931	46	5989	278
†Champion's Royal Lassie	6	45	Sept	1269	61	1904	89
s. Rose's Champion of W. V.	D. Anna Donna's Dixie						
†Graceland Forward's Minerva	Sr2	233	Sept	547	29	6052	296
†Hamilton's Susan	Jr3	150	Sept	709	34	4266	189

§Hansen, William W., Modelgor Farm, Fresno, Calif. ARHT

*†Modelgor Antonette Baroness	Sr3	114	Oct	1116	49	4624	231
*†Modelgor Cherry	7	78	Oct	1605	68	4102	184
s. Escalon Minnie's Royal	D. Mildred Adele of Modelgor						
*†Modelgor Cherry Blossom	Sr3	161	Oct	863	50	5658	291
*†Modelgor Ena's April	5	249	Oct	686	42	8956	483
*†Modelgor Gloria's Victoria	Sr3	242	Oct	131	8	7014	419
s. Modelgor Antonette's Victor	D. Modelgor Gloria						
†Modelgor Gloria's Winnie	Sr2	170	Oct	797	37	5086	221
†Modelgor Lou's Luella	Jr2	175	Oct	729	44	4885	267
†Modelgor Millicent's Pansy	Sr2	149	Oct	782	43	4247	206
*†Modelgor Patricia's Hilary	Jr3	217	Oct	463	33	5085	341
†Modelgor Patricia's Patsy	Jr3	59	Oct	697	46	1333	78
s. Troutmere Peek-a-Boo's King	D. Red Wing's Patricia						
†Modelgor Susan's Flirt	Sr3	181	Oct	695	36	5497	261

§Hardin, Earl E., Golden Charm Guernsey Farm, Kent, Wash. ARHT

†Cedarcroft Fairy	Sr2	120	Oct	1087	54	4519	205
†Dora of Hughes Place	5	305	Oct	459	23	9597	390
s. Revilo Onward	D. Drowsy of Hughes Place						
Gusta of Rainier View	Jr2	364	Oct	594	32	9655	462
†Kanwasa Aster	Jr2	249	Oct	577	33	6232	331
Kanwasa Colleen	Jr3	173	Oct	1099	56	7307	354
†Llorrac Una's Ruby	Jr2	253	Oct	675	39	7396	379
†Marlene of Hughes Place	8	139	Oct	1136	71	5830	326

Old Homestead's Sunbeam	5	365	Oct	216	11	11017	551
S. Bonneville Varner	D. Old Homestead's Joy's Sunshine						
†Orcas Joan	6	232	Oct	731	46	7797	452

§Harding, John M., Hillcroft Farm, Ivyland, Pa. ARHT

†Greenfield Amy	5	258	Oct	322	18	7874	369
S. Greenfield Reliance	D. Greenfield Alma						
†Greenfield Laverna	5	247	Oct	999	50	10585	461
†Hillcroft Blondie	Sr3	146	Sept	1030	43	5369	217
†Hillcroft Daisy May	Jr2	266	Oct	890	38	8257	364
†Hillcroft Ruth	Jr3	249	Oct	686	34	7285	363

§Harms, John W., Oakhurst Farm, Savannah, Ga. ARHT

†Fashion's Gipsy of Oakhurst	5	305	Oct	53	3	6943	345
S. Coldspring's Fashion	D. Oakhurst Pallotta's Gippy						
†Fashion's Oakhurst Sunrise	8	146	Oct	779	39	4400	199
†Master's Oakhurst Lil	8	98	Oct	1137	52	3824	152
†Oakhurst Eastern Dawn	8	127	Oct	912	42	4310	197
†Oakhurst King's Della	Jr2	93	Oct	610	29	2322	105
*†Oakhurst Pallotta's Gippy	13	305	Sept	301	15	9281	437
S. Mileybright's Pallotta's Boy	D. Josie's Gippy Radiance						
†Oakhurst Princess Bertha	Jr3	114	Oct	785	41	3156	149
†Oakhurst Princess Daisy	5	154	Oct	949	50	5896	263
†Oakhurst Princess Della	Sr3	305	Oct	243	10	10162	470
S. Prince Fashion of Oakhurst	D. Master's Daisy of Oakhurst						
†Oakhurst Princess Lola	Sr4	183	Oct	775	36	6489	277
†Oakhurst Princess Lona	Sr3	181	Oct	699	41	5853	300
†Oakhurst Princess Lottie	Sr4	272	Oct	608	29	10144	447
†Oakhurst Princess Marie	Jr4	272	Oct	851	50	9976	497
†Oakhurst Royal Felice	Sr4	79	Oct	965	45	2748	107
†Oakhurst Royal Gipsy	5	159	Oct	532	24	4523	180
†Oakhurst Royal Grace	Sr4	297	Oct	623	38	9030	466
†Oakhurst Royal Lassie	5	182	Oct	735	34	5539	225
†Oakhurst Valor's Dawn	Jr3	224	Oct	435	20	6396	282
†Oakhurst Valor's Donna	Jr2	252	Oct	717	38	9022	409
†Oakhurst Valor's Fairy	Jr2	52	Oct	725	33	1239	52
S. Pine Manor King's Valor	D. Princess Felice of Oakhurst						
†Oakhurst Valor's Georgia	Jr2	122	Oct	591	31	3420	160
†Oakhurst Valor's Lady	Jr3	59	Oct	958	49	1911	95
S. Pine Manor King's Valor	D. Master's Lady of Oakhurst						
†Oakhurst Valor's Lassie	Jr2	305	Sept	533	26	10112	458
S. Pine Manor King's Valor	D. Oakhurst Royal Lassie						
†Oakhurst Valor's Lucy	Jr2	38	Sept	866	32	1086	41
S. Pine Manor King's Valor	D. Fashion's Oakhurst Lucy						
†Oakhurst Valor's Roxane	Jr3	240	Oct	613	41	7767	405
†Oakhurst Valor's Sarah	Sr2	192	Oct	601	35	5195	247
†Oakhurst Valor's Sunrise	Sr3	88	Oct	882	45	2844	136
S. Pine Manor King's Valor	D. Fashion's Oakhurst Sunrise						
†Royal Myra of Oakhurst	6	121	Oct	753	41	4174	203

§Harrell, W. K., Sun Ida Farm, Boise, Idaho. ARHT

†Leola of Sun Ida	Jr2	157	Oct	665	43	3680	206
*†Leora L. of Prestdale	6	165	Oct	1240	83	7417	414

Harris, W. T., Verne Dale Farms, Charlotte, N. C.

*¶Archdale Max Girl	Sr4	212	Oct	874	47	7633	400
†Clear Spring's E. P. Dottie	Jr4	136	Oct	712	38	4528	191
*¶Eagle Nest Lady Lou	6	213	Oct	881	46	7804	364
†Lendolure Royal Polly	Sr4	181	Oct	1069	56	7719	417
†Riegeldale Consummate's Daisy	Sr2	305	Oct	322	21	7734	407
S. Riegeldale Emory's Consummate	D. Riegeldale McK King's Daisy						
*†Riegeldale McK King's Daisy	7	167	Oct	872	46	7202	350
†Twicavalier's Poppy	Jr3	305	Oct	203	11	7741	376
S. Sequel's General Twicavalier	D. High View Poppy						

§Hartley, Fred A., Jr., Shady Brook Farm, Pittstown, N. J. ARHT

*†Arbobess Draftsman's Bopeep	Jr4	230	Oct	667	41	8253	386
*†Arbobess Draftsman's Brilliant	Jr4	252	Oct	544	28	9264	399
†Arbobess Peerless Cynthia	Sr3	305	Sept	160	7	10514	477
S. Fairlawn Peerless Draftsman	D. Winsome Ada G.						
†Beechwood's Sonny's Nancy	6	189	Oct	925	40	7753	344
†Clarion Farms Buttercup	5	245	Oct	640	34	8974	411
†Clarion Farms Holly	7	140	Oct	1191	63	6326	293
S. Port's Fawn's Neater	D. Port's Successor's Holly						
†Flat Brook Pet Carol	Jr2	287	Oct	349	24	6162	324

§Harville, C. J., Glenco Farm, Macedonia, Ohio. ARHT

†Glenco Iris May	7	189	Sept	975	46	7194	325
†Glenco Noble Actress	Jr2	129	Sept	620	37	3105	163
*†Glenco Noble Alert	Sr3	100	Sept	941	48	3636	172
†Glenco Noble Bunny	Jr2	138	Sept	673	36	3714	177
†Glenco Noble Coral	Jr2	71	Sept	691	35	1635	75
S. Normandy Noble	D. Glenco Royal Lass						
†Glenco Noble Fern	Jr2	124	Sept	628	32	2887	132
†Glenco Noble Flower	Sr2	157	Sept	617	33	3866	179
S. Normandy Noble	D. Glenco Royal Orchid						
*†Glenco Noble Gay	Sr3	202	Sept	893	48	6716	323
†Glenco Noble Lustre	Jr3	81	Sept	713	39	2232	116
S. Normandy Noble	D. Glenco Royal Pat						
†Glenco Noble Peggy	Jr2	73	Sept	509	23	1331	57
S. Normandy Noble	D. Glenco Royal Peg						
†Glenco Noble Phyllis	Jr3	51	Sept	943	46	1652	72
S. Normandy Noble	D. Glenco Royal Dream						
*†Glenco Noble Polly	Sr3	196	Sept	735	39	6031	283
†Glenco Noble Pride	Jr2	121	Sept	729	37	3156	135
†Glenco Noble Snowflake	Sr2	128	Sept	470	24	2561	123
†Glenco Royal Delight	Sr4	155	Sept	891	43	5161	253
†Glenco Royal Princess	Jr4	177	Sept	876	43	6043	266
†Glenco Royal Prudence	5	265	Sept	739	38	9595	393
*†Glenco Royal Star	Jr4	90	Sept	1437	61	4278	171

Harville, Thomas, Est., Avalon Guernsey Farms, New Milford, Ohio. ARHT

¶Avalon Brilliant Arlene	Jr2	305	Oct	531	24	8042	357
S. Langwater Brilliant	D. Coronet's Alexia of Avalon						
¶Avalon Brilliant Duchess	Jr2	184	Oct	401	22	5243	244
¶Avalon Brilliant Fanny	Jr2	64	Oct	1532	62	2869	114
S. Langwater Brilliant	D. King's Princess Fan of Avalon						
¶Avalon Brilliant Flossie	Jr2	88	Oct	1322	55	3565	142
S. Langwater Brilliant	D. Rose King's Florance of Avalon						
¶Avalon Brilliant Frances	Jr2	305	Oct	266	13	8745	391
S. Langwater Brilliant	D. Tonkawa's Frances of Avalon						
¶Avalon Brilliant Irene	Jr2	203	Oct	812	41	5898	271
S. Langwater Brilliant	D. Marvel's Irene of Avalon						
¶Avalon Brilliant Lady Mirth	Jr2	81	Oct	995	46	2574	116
S. Langwater Brilliant	D. Avalon Lady Mirth						
¶Avalon Brilliant Marjorie	Jr2	85	Oct	959	38	2864	116
S. Langwater Brilliant	D. Lady Marvel of Avalon						
¶Avalon Brilliant Marvel	Jr2	297	Oct	628	30	8636	370
¶Avalon Brilliant Rose	Jr2	305	Oct	87	4	6532	269
S. Langwater Brilliant	D. Tonkawa's Rosia of Avalon						
*¶Avalon Cordial Lady	5	209	Oct	1028	58	8315	417
¶Avalon Coronet Frances	Jr2	263	Oct	527	28	6773	312
¶Avalon Coronet Maltie	Jr3	209	Oct	573	35	5054	278
¶Avalon Levity Empress	Jr2	72	Oct	1026	45	2388	104
S. Levity Rose King	D. Avalon Marvel Empress						
¶Avalon Maximaid	Jr3	305	Oct	212	13	6559	367
S. Normandy Coronet	D. Avalon Diana 2d						
*¶Avalon Wonder Lady	5	127	Oct	1507	83	7058	341
¶Brilliant Venus of Avalon	Jr2	305	Oct	361	18	7625	341
S. Langwater Brilliant	D. Coronet's Venus of Avalon						
*Lady Virginia Mirth	6	242	Oct	1096	58	11345	558
*Marvel's Iris of Avalon	6	305	Oct	990	61	12083	650
*¶Rose King's Florance of Avalon	6	206	Oct	926	50	8314	428
*¶Rose King's Hopeful of Avalon	6	140	Oct	1644	99	8007	386
*¶Tonkawa's Bonnie of Avalon	Jr4	280	Oct	562	37	7818	428
*¶Tonkawa's Merry Girl	Jr4	299	Oct	298	19	7401	384
*¶Ultra Marvel of Avalon	5	268	Oct	959	57	10987	583

§Haselton, Ruth B., Lake View Dairy Farm, Eustis, Fla. ARHT

*†Babette's Betty	7	305	Aug	123	8	6356	359
S. Fox Dean's Gold Bar	D. Gippy Foremost's Babette						
†Belmont View Lavish	7	264	Aug	600	30	6692	311
†LaViDa Bandit Maid	6	305	July	47	2	5638	276
S. LaViDa Rosebud's Star Bandit	D. LaViDa Beauty's Babe						
†LaViDa Knight's Golden Lady	Jr4	187	Aug	552	28	4028	191
†LaViDa Knight's Golden Lass	6	218	Aug	555	24	5825	267
†LaViDa Lady Bandit	Jr2	274	Aug	403	21	3827	208
†LaViDa Golden	Sr3	74	Aug	527	24	1309	59
S. Riegeldale Emory's Noble	D. LaViDa Knight's Golden Lass						
†LaViDa Lady Rosa	Jr2	141	Aug	466	30	2027	124
†LaViDa Lavish Lassie	Jr4	275	Aug	807	45	8254	418

§Haselton, T. Stin, Lake View Dairy Farm, Eustis, Fla. ARHT

Emblem's Royal Donna	9	317	Aug	807	36	10613	453
†King's Silver Princess	Jr3	112	Aug	822	36	3389	146
†LaViDa Jeweller's Mistletoe	6	305	Aug	25	1	7465	354
S. Dinsmore Jeweller	D. Mistletoe's Beauty						
†LaViDa Lady Belle	Jr2	213	Aug	531	28	4145	211
*†Riegeldale Ben's Blythe	5	156	Aug	666	33	4812	225
†Stroudcrest Pansetta	Jr3	268	Aug	641	33	5982	319

§Hast, Fred W. & Harold O., Cedar Grove Farms, Berlin Heights, Ohio.

†Buttermaker's Judy	Jr3	250	Oct	632	31	7462	333
†Challenger's Mary	Jr4	232	Oct	549	40	6801	342

Hatcher, F. L., Dan Valley Farm, Brim, Va. ARHT

*Carry Lou of Hatcher Farm	6	259	Oct	348	18	6960	349
*Dan Valley Adeline	Sr4	290	Oct	179	8	5946	281
¶Dan Valley Allie Mae	Sr2	302	Oct	648	32	8047	357
Dan Valley Dawn	Jr4	242	Oct	120	6	6048	288
Dan Valley Doyne	Jr2	147	Oct	675	33	4101	183
¶Dan Valley Duchess	Sr3	299	Oct	543	29	8053	430
Dan Valley Etta	Jr2	174	Oct	657	31	4734	204
*Dan Valley Miss	5	274	Oct	568	28	8774	404
¶Dan Valley Susie	Sr2	305	Oct	299	14	7938	341
S. Klondike Vallemede	D. Betsy Farm's Pearl						
Dan Valley Vickie	5	151	Oct	489	22	4147	190
¶Dan Valley Virgie	Jr3	305	Oct	466	25	7992	365
S. Klondike Vallemede	D. Pearl Ultra's Bess						
Dan Valley Wilma	Jr2	291	Oct	523	26	6945	309
Gay Lass of Pure Bred Farm	Jr3	238	Oct	664	33	6479	305
¶Henrietta Jewel	8	300	Oct	302	14	7218	311
Highboy's Queen May	7	62	Oct	663	24	1300	51
S. Edna's Highboy	D. Queen of Mooresville						
Lady Hite's Lilly	7	293	Oct	661	31	7603	340
¶Lassie of Pure Bred Farm	Jr3	184	Oct	647	33	4892	215
Love of Pure Bred Farm	Jr3	217	Oct	573	32	5759	273
¶Mae-Belle of Deep River	Sr4	305	Oct	46	2	7387	314
S. Ruayne Hermes Prince	D. Shamrock's Beautiful Lady						
Maxim Lucky Jewel	Sr4	107	Oct	740	34	3218	139
Miss America's Pearle	9	239	Oct	545	26	5413	240
Pat's Royal Anne	Jr4	75	Oct	877	35	2903	88
¶Patsy's Charming Betsy	Jr4	305	Sept	230	9	8421	406
S. Rose Maxim's Prince	D. Top-Guard's Patsy						
Queen's Ultra Lassie	7	43	Oct	842	36	1144	49
S. Quail Roost Collection	D. Ultra Queen of B. R.						

§Hawkins, J. E., Shady Rest Guernsey Farm, Midlothian, Va. ARHT

Beau Sandra View	Sr3	355	Oct	352	22	6786	342
Dean's Rose of Richmond	Jr4	159	Oct	728	35	4645	210
S. Mobjack Dixie Pilot	D. Pauline's Dean of Midlothian						
Dimple of Giant	Sr3	260	Oct	612	38	7185	353
Dolly's Dimple of Giant	Sr3	328	Oct	405	25	7959	405
*Graceland Glamour Helena	8	292	Oct	471	26	7206	344
Matyiko's Farm Princess	6	363	Oct	373	19	8621	388
Midlothian Golden Martha	Jr3	248	Oct	728	44	7558	395
Midlothian Golden Mary	Jr3	180	Oct	745	44	5526	250
*Open View Mebane	Jr4	83	Oct	774	39	2278	107
S. Graceland Beau	D. Open View Snow Cliff						
Pauline Giant Verna	Jr4	343	Oct	326	21	8634	429
Pauline's Giant	Sr4	159	Oct	777	40	4599	209
Shady Rest Max Martha	Jr2	211	Oct	659	41	5902	312

§Hawkins, John W. & Son, Jande Guernsey Farm, New Waterford, Ohio. ARHT

*†Avalon February Belle	Jr4	232	Oct	379	23	5802	292
*†Avalon Lady Gracious	8	195	Oct	760	41	6833	331
*†Avalon Yankee Lass	6	232	Oct	635	42	7426	426

Hawkins, L. A., Silver Forest Farms, Forestville, N. Y. ARHT

*Annette's Royal Ann	Sr4	148	Sept	1006	43	6204	258
Begeacres Betty	6	120	Sept	1133	59	5086	217
Begeacres Colleen	Jr4	250	Sept	766	40	8656	371
¶Begeacres Dorothy	5	66	Sept	1114	48	2401	97
S. Majesty's Greatheart	D. Twilight Miss of Begeacres						
Begeacres Mary	Sr2	66	Sept	824	42	1900	87
S. McDonald Farms Ithacan	D. Begeacres Dorothy						
Begacres Yolanda Frost	9	133	Sept	1056	49	5261	233
Begeacres Zola	Sr2	191	Sept	623	32	5698	268
Curtiss Candy Levity Lotus	Sr2	107	Sept	732	37	2974	139
*Experience's August	5	290	Sept	738	42	9552	502
Experience's Honeydew	Sr4	229	Sept	821	39	8708	377

*Experience's October Eve	5	287	Sept	845	43	12837	583
Howland Herald Juno	Jr2	298	Sept	944	37	11933	451
Ira's Ivanho	Sr2	365	Sept	43	1	13391	543
s. Foremost Ira D. Valerian's Ivanho							
*Open Hearth Cherry	5	302	Sept	835	40	13172	595
*¶Rex's Patience	Jr3	305	Aug	85	4	12043	541
s. Rosemount Rex D. Contentwick's Patience							
Sanfadair Levity Phillis	Jr2	282	Sept	844	39	9586	410
Silver Forest Estwin	Jr2	122	Sept	1153	47	5242	214
Silver Forest Lady Luck	Jr3	333	Sept	404	20	10037	471
Silver Forest Royal Janet	Sr2	308	Sept	523	34	8724	509
Silver Forest Royal Music	Jr3	327	Sept	338	20	8672	401
Silver-Forest Trutwin	Sr2	55	Sept	1326	48	2257	84
s. Demon's Hornet of Pine Grove D. Vision's Esther of Pine Grove							
*Valerian's Early Flower	6	214	Sept	733	45	8434	446
*Valerian's June Rose	Jr3	333	Sept	106	5	8947	407
s. Douglaston Lord Valerian D. Duke's Elnora							

Hayden, Rosaline B., Kitchener Farm, Billerica, Mass.

*Chedco Verbena	Sr4	326	Oct	791	39	12348	585
*Kitchener Fashion's Azalea	Sr4	239	Oct	803	40	10427	479
Kitchener Fashion's Matilda	Jr2	295	Oct	671	42	8907	526
*Kitchener Fearless Judy	Jr3	225	Oct	973	52	9747	463
*Kitchener Flo	Sr4	365	Oct	576	27	16291	729
s. McDonald Farms Fashion Plate D. Argilla Flovelly							
Kitchener Maida	5	314	Oct	599	33	9439	478

Haywood, T. Holt, Arden Farm, Clemmons, N. C. ARHT

Arden Colfax Alacia	Jr2	59	Oct	1029	46	1957	94
s. Riegeldale Emory's Colfax D. Sedgley Noble's Alacia							
Arden Colfax Aurelia	Jr2	296	Oct	800	39	10220	451
¶Arden Colfax Jewel	Jr2	203	Oct	688	38	5917	294
*Arden Colfax Lily	Sr2	179	Oct	895	39	6071	230
¶Arden Colfax Nancy	Jr3	200	Oct	802	48	7415	337
*Arden Colfax Olga	Jr3	95	Oct	1106	48	3558	140
Arden Colfax Ruthie	Jr2	48	Oct	1134	51	1623	69
s. Riegeldale Emory's Colfax D. Arden Noble's Ruth							
¶Arden Luke's Beam	Jr2	282	Oct	771	43	8826	417
*¶Arden Maxim Louise	6	305	Oct	294	14	8435	354
s. Quail Roost Fawn Maxim D. Cameo of Arden							
¶Churn Creek's Country Dorothy	Jr2	75	Oct	525	24	1421	62
¶Churn Creek's Country Quodam	Jr2	75	Oct	885	37	2156	85
Fairlawn Coral	Jr2	150	Oct	999	54	5451	264
s. Fairlawn Maxim's Ferdinand D. Fairlawn Cantata							
¶Fairlawn Pat	Jr2	249	Oct	818	40	8222	345
¶Fairlawn Pic	Jr2	239	Oct	873	48	7955	361
Graceland La Noce Carrie	Jr2	42	Oct	1024	46	1377	62
s. Bournedale Maxim La Noce D. Graceland Max's Corine							
¶Grassy Grove King's Actress	Sr2	146	Oct	580	34	3326	181
Langvalley Venus	Jr3	174	Oct	1017	48	6423	282
*¶Riegeldale Consummate's Jewel	Sr4	218	Oct	776	45	7295	375
*Sedgley Ambition's Tricksey	5	165	Oct	1154	61	7630	317
*Sedgley Noble's Alacia	6	74	Oct	1447	63	3647	158
*¶Sedgley Noble's Reta	5	243	Oct	729	42	7790	371
*¶Sedgley Noble's Richesse	5	258	Oct	717	40	8201	444
*¶Sedgley Noble's Susie	5	305	Oct	514	28	8817	519
s. Alberta's Noble of Thorn Hill D. Sedgley Majesty's Susie							

§Hendrix, W. L., Ashmere Guernsey Farm, Meridian, Idaho. ARHT

*†Brookacres Jasmine	Jr3	128	Oct	821	44	4255	219

§Hendrix, W. L. & Florence, Ashmere Guernsey Farm, Meridian, Idaho. ARHT

†Ashmere's Golden Janice	Jr3	69	Oct	1047	50	2564	113
s. Goldendale Julius D. Ashmere's Tom's Jean							
*†Gaylean Sally	6	50	Oct	1156	55	1810	92
s. Ashmere's Romeo's Andy D. Ashmere's Sweetheart							

Henslee, Edward B., Henslee Farms, Kingston Springs, Tenn. ARHT

Arch Lane Butterfat Rose	Jr3	362	Oct	1074	51	14283	614
Caumsett Brilliant	Sr3	118	Oct	1266	50	5203	199
Caumsett Harbor Topaz	Jr2	349	Oct	640	36	10483	500
Douglaston Clifford's Beauty	Sr2	365	Oct	211	12	9577	500
s. Douglaston Baron Clifford D. Douglaston Maharanee Chorten							
Henslee Farm Bandy	Jr2	307	Oct	578	34	7529	382
Henslee Farm Renown's Beauty	Jr2	365	Oct	665	39	12164	574
s. Caumsett Renown D. Daydream's Beauty							
Henslee Farm Renown's Benefit	Sr2	147	Oct	1098	56	5603	251
Henslee Farm Renown's Margaret	Jr2	237	Oct	896	45	7863	340
Henslee Farm Ruth	Sr2	308	Oct	565	31	9645	449
Henslee Farms Bonny Lass	Jr2	237	Oct	998	46	8501	372
Henslee Farms Bonny Lee	Jr2	252	Oct	767	41	7314	344
Master's Cleo	5	76	Oct	1257	57	3268	158
s. Janet's Hardwick's Master D. Steadfast's Royal Neta							
Renown Catherine	Jr2	159	Oct	1014	41	5210	208
Vanor's Girl Trouble	Sr4	302	Oct	294	17	7673	361

§Herbener, Henry, Lush Acres, Saunderstown, R. I. ARHT

Bailiwick Model Lorene	Sr4	168	Oct	1174	47	7713	359
s. Birchfield Moderator D. Leone of High Hill							
Bailiwick Model Mystery	Jr4	142	Oct	960	41	5604	249
Benito's Hope of Mahwin Farms	Sr2	81	Oct	853	36	2579	105
Benson of Mahwin Farms	Sr2	245	Oct	726	26	7557	292
Fair Anita	Jr2	142	Oct	859	34	4750	197
Greyholme Gay Linda	Sr2	252	Oct	817	36	7920	352
Greyholme Gay Melba	Sr2	252	Oct	932	39	9120	384
Greyholme Merry Favorite	Jr2	351	Oct	771	38	10970	519
Greyholme Merry Patty	6	226	Oct	913	40	9148	398
Greyholme S. Evette	Jr4	117	Oct	1043	42	4305	187
Greyholme S. Water Witch	Sr3	315	Oct	634	32	10052	463
Reba of Mahwin Farms	Sr3	226	Oct	931	44	9226	436

§Heydt, Ernest H., Meadow Creek Farm, Downingtown, Pa. ARHT

*†Allenby's Villetta	6	150	Oct	656	30	4816	229
*†Flying Hill Country Jessica	11	152	Oct	949	47	5605	257
*†Marquis' Salette	10	201	Oct	770	44	5851	315
*†Meadow Creek's Aster	Jr4	202	Oct	797	41	7080	362
†Meadow Creek's Baby's Breath	Sr3	213	Oct	823	39	7873	355
†Meadow Creek's Bittersweet	Jr3	305	Oct	36	2	5976	304
s. Riveredge Alert's Leader D. Mt. Ararat's Volunteer Judy							
*†Meadow Creek's Blossom	Sr3	305	Oct	294	18	6819	350
s. Liseter Bella's Hardfast D. Meadow Brook's Daphne							
*†Meadow Creek's Blue Bonnet	Sr3	177	Oct	686	37	5123	260
Meadow Creek's Bridal Wreath	Jr3	365	Oct	375	18	8404	369
s. Riveredge Alert's Leader D. Mollie's Fannie of Pine Grove							
*†Meadow Creek's Buttercup	Jr4	211	Oct	685	41	6773	350
†Meadow Creek's Camellia	Sr2	213	Oct	762	43	6373	327
†Meadow Creek's Coleopsis	Sr2	231	Oct	558	32	5137	269
*†Mollie's Fannie of Pine Grove	7	54	Oct	1101	44	1898	79
s. Brookmead's Virginian D. Daisy's Mollie of Pine Grove							
*†Mt. Ararat's Volunteer Judy	8	66	Oct	1262	71	2478	143
s. Florham Volunteer D. Jethro's Rosalie							
*†Riveredge Alert's Sunbeam	7	305	Oct	207	11	7760	374
s. Langwater Alert D. Riveredge Susan							
*†Sally of Pine Grove	9	183	Oct	621	27	5257	222
*†Valda's Rose of Pine Grove	9	228	Oct	682	28	6742	258

Higgins, Orman B. & Son, Dorlicia Farm, Albion, Maine.

Crown Prince's Lady Pride	Jr4	290	Sept	566	27	8344	369
Elm'aple's Susan C.	Jr4	365	Sept	74	3	10638	455
s. Flying Horse Royal Chieftain D. Elmaple's News							
Runnymede Corsair's Countess	Sr3	74	Sept	1066	40	2792	115
s. Langwater Corsair D. Runnymede Countess							

Hill, J. S., Croasdaile Farms, Durham, N. C. ARHT

*Croasdaile Maxim's Agness	7	319	Oct	949	48	12106	561
Croasdaile Maxim's Primrose	Jr2	174	Oct	543	27	4330	185
*Croasdaile Maxim's Rosabel	Sr4	104	Oct	919	54	3203	157
*Croasdaile's Actor's Pauline	5	110	Oct	462	27	2584	128
Croasdaile's Billie's Erie	Jr3	335	Oct	494	35	6555	420
*Croasdaile's Frisco's Lara	6	90	Oct	1260	47	3898	165
s. Croasdaile's Maxim's Frisco D. Croasdaile's Maxim's Lenora							
Croasdaile's Invasion's Dora	Jr2	147	Mar	748	40	3839	204
s. Croasdaile's Maxim's Invasion D. Croasdaile's Maxim's Dame							
Croasdaile's Maxim's Carol	Jr2	274	Oct	507	28	5731	280
*Croasdaile's Maxim's Darthy	Sr4	286	Oct	713	43	9280	470
*Croasdaile's Maxim's Fashion	Sr3	136	Oct	676	36	3694	176
*Croasdaile's Maxim's Lenora	8	98	Oct	1073	49	3483	145
Croasdaile's Maxim's Rosie	Sr2	116	Oct	660	37	2572	122
*Croasdaile's Maxim's Rowena	8	227	Oct	845	45	8786	432
*Croasdaile's Princess Fairy	6	201	Oct	773	44	5995	293
Croasdaile's Princess Francine	Sr2	360	Oct	403	30	7601	459
*Croasdaile's Princess Gale	5	104	Oct	931	48	3542	167
*Croasdaile's Princess Jewel	Sr3	174	Oct	710	36	5430	251
*Croasdaile's Princess Larose	5	145	Oct	818	40	4223	194
*Croasdaile's Princess Sue	5	125	Oct	778	44	3712	207
*Zimalcrest Design's Beauty	5	240	Oct	898	47	8755	418

Hill, J. S., Hillandale Dairy Farms, Durham, N. C. ARHT

*Hillandale Ann's Georgianna	Jr4	263	Oct	821	53	9493	520
Hillandale Beauty's Hope	Sr2	217	Oct	593	43	5115	304
Hillandale Beauty's Shirley	Sr3	263	Oct	569	34	7490	395
Hillandale Ben's Victoria	Sr2	184	Oct	850	52	5761	316
Hillandale Beverley Susan	Jr3	168	Oct	629	37	4424	229
Hillandale Cavalier's Barbara	Sr2	164	Oct	633	35	4631	228
Hillandale Cavalier's Daisy	Sr2	88	Oct	932	44	2821	146
Hillandale Cavalier's Ethel	Jr2	110	Oct	926	49	3710	180
Hillandale Cavalier's Marion	Jr3	61	Oct	889	57	1809	109
s. Quail Roost King Cavalier D. Marietta of Clover Farm							
Hillandale Cavalier's Rilla	Jr2	110	Oct	854	44	3437	164
Hillandale Charming Loraine	Sr2	198	Oct	424	24	4143	212
Hillandale Charm's Violet	Sr3	280	Oct	499	27	7566	384
Hillandale Dame's Melba	Jr3	123	Oct	730	39	3612	205
Hillandale King's Marigold	Jr3	44	Oct	1176	59	1650	87
s. Quail Roost King Cavalier D. Hillandale Majesty's Mary							
Hillandale Maxmost's Buttercup	Jr3	365	Oct	170	11	6916	453
s. Hillandale Cavalier's Maxmost D. Hillandale Butterfat Eureka							
Hillandale May's Matilda	Sr2	350	Oct	521	29	8105	429
Hillandale Naomi's Faith	Sr2	223	Oct	627	37	5657	312
Hillandale Primrose Rosebud	Sr3	263	Oct	642	38	7854	395
Hillandale Rika's Rebecca	Jr3	138	Oct	1123	59	5713	291
Hillandale Vivian's Rougette	Sr2	365	Oct	324	18	9991	556
s. Quail Roost King Spot D. Vivian of Clover Farm							

§Hillcrest Dairy, Incorporated, Auburn, Mass. ARHT

*†Cragscut Countess Kurly-Kue	Sr4	80	Sept	810	41	2341	126
s. Caumsett Count of Cragscut D. Cragscut Golden Holiday							
†Cragscut Countess Meryll	Sr2	119	Sept	726	34	3336	146
†Cragscut Echo Magic	Jr2	253	Sept	553	28	6335	279
†Cragscut Echo Mardea	Sr2	201	Sept	754	34	6035	285
†Cragscut Echo Marvel	Sr2	142	Sept	670	28	3747	167
†Cragscut Echo Melinda	Jr2	292	Sept	325	19	5076	257
s. Brookwood Pierre D. Cragscut Princess Helena							
Cragscut Echo Mirth	Jr2	335	Sept	594	28	7717	344
*†Cragscut Famous Isabelle	6	240	Sept	603	35	7053	377
Cragscut Gentleman's Merry	Sr2	347	Sept	465	25	7391	334
Cragscut Hermes Marietta	Sr2	301	Sept	563	35	6628	333
†Cragscut Levity Queen Marcille	Sr2	67	Sept	564	27	1320	58
s. Cragscut Levity's King D. Cragscut Hermes Kamille							
†Cragscut Levity Queen Marigold	Sr2	248	Sept	602	28	6035	251
†Cragscut Levity Queen Millie	Sr2	74	Sept	671	29	1771	77
s. Cragscut Levity's King D. Cragscut Hermes Karolina							
†Oakholm's Jessikay	Sr2	305	Sept	330	21	4650	227
s. Rockingham Jester D. Oakholm's Aleece							
†Oakholm's Jessimay	Sr2	240	Sept	546	27	5741	259
†Oakholm's Jessinell	Sr2	185	Sept	712	36	5329	254
†Princess Betty of Maple Shade	Sr2	292	Sept	265	16	5176	275
s. Alfalfa Farm Prince D. Beryl of Maple Shade							
†Princess Dina of Maple Shade	Jr2	228	Sept	183	14	4468	239
†Princess June of Maple Shade	Sr2	199	Sept	576	32	4242	212

Holbrook, Donald E., Rolling Acres Farm, Clare, Mich. ARHT

*¶Cesor Pontiff's Susie	6	217	Oct	832	38	8155	355
*Rolling Acre's Cora Beth	Jr4	365	Oct	672	35	14395	653
s. Cesor Maxine's Penwyn D. Cesor Bon-Ton's Hilda							
*†Rolling Acres Pearline	Sr3	253	Oct	304	16	7407	356
*¶Rolling Acre's Pollyanna	Jr3	303	Oct	638	36	8538	427
¶Rolling Acres Rev's Delight	Jr2	216	Oct	589	26	5165	208
†Rolling Acres Rev's Inez	Jr2	216	Oct	572	27	5241	228
¶Rolling Acres Rev's Ladybelle	Jr2	250	Oct	563	27	6774	300
¶Rolling Acres Rev's Princetta	Jr3	249	Oct	634	31	7644	366
†Rolling Acres Rev's Prudence	Sr2	188	Oct	632	30	5010	227
†Springwater Helena	Sr2	219	Oct	559	29	5459	274
†Vern's Ardis of Rolling Acres	Sr2	195	Oct	519	27	4673	220

§Holdridge, H. A., Holdridge Farms, Medina, Ohio. ARHT

†Arrus Nelia Bond	6	241	Oct	791	33	10311	474
*†Haaseland Farm Janette	Sr4	242	Sept	116	6	8895	401
s. Langwater Veteran D. Willow Brook's Lovie June							
†Holdridge Cheerio's Beauty	Jr2	75	Oct	588	29	2016	98
s. Langwater Cheerio D. Holdridge Steadfast's Betty							
†Holdridge Cheerio's Blossom	Jr2	91	Oct	1026	57	3231	153
s. Langwater Cheerio D. Arrus Nelia Bond							
†Holdridge Free Gem	Jr3	204	Oct	768	35	6261	276
†Holdridge Steadfast Columbine	5	250	Oct	779	39	8642	391

†Holdridge Steadfast's Sublime	5	228	Oct	780	38	9451	450
†Pine Manor Merodine	Jr3	148	Aug	582	34	3958	184
†Welcome-In Dorson's Cleo	Jr4	259	Sept	343	18	7763	349

§Hollingsworth, A. L., Springdale, Ark. ARHT

*†Virmar's Kay Mary	Jr4	76	Oct	841	53	2228	134
S. Normandy Harvester King	D. Virmar's Dicta Belle						

Holloman, D. Z., Rosevale Guernsey Farm, Goldsboro, N. C. ARHT

†Commando Gentleman's Lady	Jr2	133	Oct	713	34	3958	169

Holloman, Wilda, Rosevale Guernsey Farm, Goldsboro, N. C. ARHT

¶Clear Springs' Bonnie	Jr3	100	Oct	515	26	2373	133

§Holman, Paul R., Indian Boulder Farm, Bolton, Mass. ARHT

*†Awinita of Indian Boulder	6	41	Oct	1431	66	1863	86
S. White Arrow of Indian Boulder	D. Westfield Farms Annabelle						
†Tsana of Indian Boulder	Jr2	89	Oct	848	44	2665	138
*†Wowitan of Indian Boulder	Jr3	293	Oct	519	30	9076	446

§Holmes, P. A. & Son, Holmead Farm, Mount Vernon, Mo. ARHT

*†Holmead Queen Betsy	Sr4	135	Sept	976	52	5273	252
†Holmead Royal Belle	Jr3	89	Sept	1125	50	3684	165
*†Holmead Royal Mitzi	Jr4	131	Sept	687	34	3759	183
†Repelmar L. Rosemary	Jr2	177	Sept	663	32	4626	200
*†St. Albans Improver's Halespot	8	160	Sept	1100	45	6873	292

Hood, Helen D., Hood Farm, Derry, N. H. ARHT

*†Pine Hill Agnes Foremost	7	231	Sept	897	46	9076	406
Pine Hill C. A. Charity	Jr3	365	Oct	276	14	10965	520
S. Caumsett Airman	D. Hope of Stillwater						
†Pine Hill C. A. D's Beauty	Jr3	302	Oct	423	23	9848	401
¶Pine Hill C. A. Imp.	Sr3	239	Sept	835	42	10656	475
†Pine Hill C. P. D's Miriam	Jr2	98	Oct	564	29	2830	124
S. Caumsett Power House	D. Dictator's Miriam of Pine Hill						
*†Pine Hill Protegee	Sr3	196	Oct	520	32	6952	326
†Pine Hill Witch Hazel	Jr4	287	Oct	445	28	9272	372

§Horton, Andrew & Mary, Horton Guernsey Farm, Horton, N. Y. ARHT

†Horton Farm Direct Fraulein	Sr4	244	Oct	678	33	9042	399
†Horton Farm Rex's Beauty	Sr3	248	Oct	704	32	7904	332
†Horton Farm Rex's Bess	Jr3	99	Oct	774	38	3061	136
†Horton Farm Rex's Nellie	Sr3	141	Oct	625	30	3855	176
†Horton Majestic Beryl	Jr3	86	Oct	817	39	2654	119
†Horton Majestic's Maud	Jr2	248	Oct	435	26	5771	273
†Orchard Grove Play Marie	5	232	Oct	536	29	6579	265
†Orchard Grove Play Maud	8	305	Oct	368	18	8284	333
S. Foremost Play Boy	D. Orchard Grove Valor's Maud						
†Orchard Grove Play Queen	7	305	Oct	417	24	7443	362
S. Foremost Play Boy	D. Orchard Grove Valor's Queen						

§Horton, Richard D., Horton Guernsey Farm, Horton, N. Y. ARHT

†Horton Farm Rex's Babe	Sr2	291	Oct	531	27	7105	323
†Orchard Grove Play Dina	5	305	Oct	304	20	7487	346
S. Foremost Play Boy	D. Orchard Grove Valor's Babe						

§Hougas, Vernon, Hill View Farm, Seneca, Ill. ARHT

*Hill View Valert	8	123	Oct	1301	61	5730	266
Hill View Violet T.	Jr2	346	Oct	711	30	9171	458

§Howell, H. B., Astoria, Oregon.

*†Rogueland Alicia	Jr3	75	Oct	790	38	2272	109
S. Tideland Illustrious	D. Rogueland's Alma						
*†Rogueland's Alma	5	102	Oct	1010	41	4077	168

§Huddleston, H. W., Shady Lawn Farms, Shiloh, Ohio. ARHT

†Gloria of Shady Lawn	6	56	Aug	1105	48	2018	97
S. Maple Leaf's Pilgrim Progress	D. Marjorie of Shady Lawn						

§Huguley, M. C., Sr., My Own Guernsey Farm, Griffin, Ga. ARHT

*†Glen Haven Doris	6	125	Oct	473	25	3072	158
S. Glen Haven Carnation King	D. Dora of Ponce de Leon						
*†Glen Haven Fay Royal	5	177	Oct	482	28	4039	202
*†Glen Haven Rosalee	5	305	Oct	103	6	5683	259
S. Klondike Gay Beau	D. Lady Mary of Ponce de Leon						
*†My Own Beau Peep	Jr3	54	Oct	802	33	1470	59
S. Glen Haven Carnation Beau	D. Glen Haven Vivian						
*†My Own Dorothy	Jr3	78	Oct	568	29	1796	77
S. Glen Haven Carnation Beau	D. Glen Haven Doris						
†My Own Maxim Alpha	Jr2	138	Oct	647	30	3469	169
*†Peter Pan's Polly Louella	Jr4	279	Oct	522	31	7004	357

§Hulit, Curtis W., Morningdew Farm, Hillsboro, Oregon. ARHT

*†Grobania Lola	5	141	Sept	620	28	4205	181

§Hulit, Fay A., Morningdew Farm, Hillsboro, Oregon. ARHT

*†Tualatin Mornadyla	6	209	Sept	398	21	4675	253
*†Tualatin Morna Paloa	Sr4	205	Sept	716	40	7112	365
*†Tualatin Morna Parella	Jr3	53	Aug	1119	42	1983	73
S. Foremost Morningdew	D. Tualatin Paletra						
*Tualatin Mornyrl	Jr3	365	Sept	15		6120	298
S. Foremost Morningdew	D. Tualatin Pyrl						
*†Tualatin Pavalen	5	183	Sept	244	13	3218	162

§Hulit, Sam & Sons, Morningdew Farm, Hillsboro, Oregon. ARHT

*†Ashmere's Duke's Fern	12	58	Sept	1030	59	2159	116
S. Bethany Butterfat's Duke	D. Ashmere's Faith						
*†Tualatin Morna Belinka	Sr3	272	Sept	279	16	5917	297
*†Tualatin Morna Donala	Sr4	187	Sept	777	43	7616	375
*†Tualatin Mornalahe	5	182	Sept	803	34	5633	256
†Tualatin Schemona	Sr2	212	Sept	454	24	4646	216

§Hulit, Vernon L., Morningdew Farm, Hillsboro, Oregon. ARHT

*†Maple Brook's Dollie	Sr3	137	Sept	824	40	5184	245

§Huston, C. R., Arrus Farms, Medina, Ohio. ARHT

Arrus Honey Clo	Sr2	269	Oct	629	29	8474	349
Franchester Fair Lady	Jr3	98	Oct	698	33	2698	117
Pine Manor Carol	Sr4	135	Oct	1009	51	4965	240
S. Coronation Count	D. Pine Manor Majesty's Toya						
†Wolvergreen Ramona	6	287	Oct	506	26	9102	434

§Iowa State College, Ames, Iowa.

†Ames Ada	Jr2	242	Oct	622	34	7522	337
†Ames Alma	Jr3	224	Oct	602	37	7093	350
†Ames Aloof	Jr2	171	Oct	743	39	4865	207
*†Marigold's Linda of Smithdale	5	298	Oct	418	28	9791	510

§Jenkins, Archie D., Spring Ridge Farm, Waukesha, Wis.

†Spring Ridge Eve	Jr4	305	Oct	78	4	7617	357
S. Spring Ridge Courageous	D. Brilliant's Helen of Elmwood						
†Spring Ridge Lena	Sr3	274	Oct	534	29	8531	394

§Jenkins, Ronald, Spring Ridge Farm, Waukesha, Wis.

†Spring Ridge Vanity	Jr2	50	Oct	820	36	1330	58
S. Foremost Dart	D. Verlee's Ethel of Wildwood						
†Spring Ridge Verna	Jr4	164	Oct	730	37	5227	253

Jones, Paul M., Mount Ephraim's Farm, Snow Hill, Md. ARHT

Coldspring's Romulus Lottery	Jr3	264	Oct	512	26	8107	388
*Coldspring's Romulus' Rose May	6	201	Oct	1296	66	10825	508
Coronation Lois	Jr4	261	Oct	837	50	9905	510
*Cosquay's Beau Countess	7	100	Oct	1352	71	4591	209
S. Quail Roost Beau Maxim	D. Cosquay's Foremost Countess						
*Cosquay's Marcelle	5	155	Oct	1039	56	6931	341
Groton House Levity's Rosetta	Sr3	314	Oct	1135	50	13749	577
*†Homestead King's Sallie	7	293	Oct	598	32	10515	508
*Homestead Master's Chorine	6	188	Oct	1235	71	9637	513
Larches Philippa	Jr4	111	Oct	1506	69	5810	253
S. Alfalfa Farm Philosopher	D. Larches Monody						
*McDonald Farms Valor Jackie	Jr3	209	Oct	847	56	7364	429
*Mt. Ephriam Maxim's Arrabella	Sr3	193	Oct	981	57	8031	391
Mt. Ephriam's Maxim's Marcelle	Jr3	278	Oct	1001	52	11814	540
*Sterling's Lizzie	Sr3	340	Oct	596	40	10312	602

Jones, Paul M., Jr., Mount Ephraim's Farm, Snow Hill, Md. ARHT

*Cosquay's Bessie	Sr4	253	Oct	1084	56	12016	564
Cosquay's Blossom	Jr4	249	Oct	799	50	9950	530
*Cosquay's Double Rose	7	202	Oct	1256	70	11458	515
Cosquay's Rose Harriett	Jr4	305	Sept	753	44	12328	599
*Cosquay's Rosemel	Sr4	264	Oct	871	64	11834	686
*Cosquay's Tidy Nelda	5	144	Oct	1220	68	6652	346
*Langwater Laura	Sr4	121	Oct	1479	62	6367	258
S. Langwater Valencian	D. Langwater Lorna						
Mt. Ephraim's Rose	Jr2	202	Oct	969	47	7519	348
Mt. Ephraim Supreme's Belle	Sr3	272	Oct	688	34	7833	385
*Nancy Bess of Willodale	8	116	Oct	1246	70	5239	250
*Pine Manor King's Fancy	7	230	Oct	1137	60	10322	468

§Kansas State College, Manhattan, Kans. ARHT

*†Al-Mede Rex's Laura	Sr3	141	Oct	599	31	4092	184
*†Kanstacol Fashioner's Brenda	5	286	Oct	717	45	9275	455
*†Kanstacol Fashioner's Connie	5	290	Oct	549	27	10026	407
*†Kanstacol Fashioner's Delilah	5	305	Oct	292	15	8153	415
S. Argilla Fashioner	D. Springdale Proud Peggy						
*†Kanstacol Fashioner's Inabelle	Sr4	155	Oct	857	41	5595	228
†Kanstacol Superior's Achieve	Jr2	280	Oct	644	35	6920	327
†Kanstacol Superior's Becky	Jr2	185	Oct	709	39	5408	233
†Kanstacol Superior's Elegance	Jr2	230	Oct	775	40	6744	283

§Karst, Delbert P., Lark Haven, Huntington, Ind. ARHT

*Warrior's Lassie Belle	Jr4	285	Oct	813	51	10161	481

§Karst, Fred E., Lark Haven, Huntington, Ind. ARHT

*†Golden Grange Vanilla	9	62	Oct	1013	46	2072	91
S. Golden Grange Rosemere	D. Golden Grange Pricilla						
*†Natural Grove's Nina	Sr4	169	Oct	1152	60	8789	397

§Karst, George A., Lark Haven, Huntington, Ind. ARHT

*†Dark Rose of Crooked Branch	8	125	Oct	1216	58	6143	266
*†Golden Grange Jewel	9	87	Oct	1060	47	3674	147
*Lark Haven Marilla	Sr4	251	Oct	827	45	9261	413
†Lark Haven Rita	Jr2	239	Oct	792	41	7708	339

§Karst, George K., Lark Haven, Huntington, Ind. ARHT

*†Anna of Guernsey Grange	Sr3	237	Oct	1050	49	10162	411

§Karst, Richard T., Lark Haven, Huntington, Ind. ARHT

*†Rex Terra's Bessie	Jr4	287	Oct	582	25	10047	453

Keady, M., Salisbury, Conn.

Bournedale Happy Girl	Sr2	89	Oct	942	51	2769	133
S. Bournedale Maxim Coronet	D. Bournedale Frolic-Ace						

§Keever, W. W., Guernlerock Farm, Lincolnton, N. C. ARHT

Guernlerock Bright Tiny	Sr2	236	Oct	675	43	6145	320
Guernlerock Majesty's Ruby	Sr2	210	Oct	646	35	5336	234

§Keever, W. W. & Betty Jane, Guernlerock Farm, Lincolnton, N. C. ARHT

Guernlerock Bright Cricket	Jr2	82	Oct	955	57	2619	142

§Keever, William Forest, Guernlerock Farm, Lincolnton, N. C. ARHT

*Royal Count's Dolly	6	129	Oct	921	52	4473	224

§Kelley, A. P., Kelcrest Guernsey Farm, Fort Smith, Ark. ARHT

†Kelcrest Laddie's Flower	Jr2	170	Sept	926	53	5853	268
†Kelcrest Rex's Sibyl	Sr2	108	Sept	1028	58	3927	184
†Kelcrest Rex's Star	Jr2	112	Sept	1025	54	4223	184
†Red Hill Countess Ann	6	83	Sept	1036	51	3006	129
†Rocky Nob Lillian	7	206	Sept	815	47	8969	340

Kelley, James E., Spruce Shadows Farm, Minneapolis, Minn. ARHT

*Rock Creek Colleen	6	131	Oct	1318	48	5943	221
*¶Spruce Shadows Becky	8	270	Oct	776	40	9421	445
*¶Spruce Shadows Blossom	Sr3	207	Oct	917	46	7883	351
Spruce Shadows Constance of M	Jr2	144	Oct	1080	47	5451	232
*Spruce Shadows Helen	6	330	Oct	884	43	12537	565
*¶Spruce Shadows Hyacinth	6	236	Oct	1382	55	13405	555
*Spruce Shadows Mayflower	Jr3	135	Oct	1261	60	6221	284
¶Spruce Shadows Mirth	Jr2	255	Oct	845	44	8973	410
*¶Spruce Shadows Polly	Sr4	235	Oct	969	40	11084	484
Spruce Shadows Rosalita	Jr2	330	Oct	949	51	11251	540
¶Spruce Shadows Rosemary	Jr2	197	Oct	1124	55	8040	328
*¶Spruce Shadows Sheila	8	247	Oct	938	57	10731	569

§Kelley, Max P., Kelcrest Guernsey Farm, Fort Smith, Ark. ARHT

†Africander May Rose	Jr2	165	Sept	839	45	5954	251
†Gayoso Peer's Rosa	Jr2	61	Sept	907	39	1897	74
s. Gayoso Levity Peer	D. Majesty Scarlett's Rosa						

Kent, William R. & Associates, Gayoso Farms, Horn Lake, Miss.

Gayoso Chink's Goldie	Sr2	55	Sept	1094	43	2148	84
s. Chinquapin Philosopher	D. Guernsdober's Gabriel Gold						
Gayoso Chink's Lindy	Jr2	149	Sept	782	37	4471	196
Gayoso Levity Favorite	Sr2	171	Sept	669	33	4755	219
Gayoso Levity Flower	Sr2	138	Sept	955	42	4651	194
Gayoso Levity Queen	Sr2	142	Sept	745	35	3846	169
Gayoso Levity Spot	Sr3	56	Sept	871	46	1725	82
s. Chinquapin Philosopher	D. St. Albans Count's Hale Spot						
Gayoso Lorelei	Sr2	139	Sept	1051	39	5483	215

§Kepple, Garold L., Ger-Gar Guernseys, Canton, Ill. ARHT

†Ger Gar Levity Gay	Jr2	55	Oct	838	36	1472	62
s. Curtiss Candy Levity Paul	D. Reflector's Shirley Joy						
†Ger-Gar Margie's Dawn	Jr3	220	Oct	498	27	5367	287
†Ger-Gar Pride's Jane	Jr2	240	Oct	941	48	8242	415
*†Margie's Proud Lady	Jr4	174	Oct	912	49	5642	297
*Pleasant Lawn's Blossom	5	336	Oct	844	53	12617	720
*†Pleasant Lawn's Blossom Honey	Jr4	249	Sept	18	1	7677	423
s. Pleasant Lawn's Rochester	D. Pleasant Lawn's Blossom						
*†Reflector's Crescent Glory	Sr4	305	Oct	307	14	10283	449
s. Kenfleur's Crescent Reflector	D. Crusader's Crescent Shirley						
*†Repelmar L. Eleanor	Jr3	82	Oct	946	49	2675	130
*†Rosymorn Hero's Bluebelle	Sr4	305	Oct	269	15	8760	501
s. St. James Philosopher's Hero	D. Rosymorn Sunny's Ann						

§Kerner, L. C., Kerner Farms, Ligonier, Ind. ARHT

†Kerner Farms Evelyn	Jr2	133	Oct	306	13	1962	82
†Kerner Farms Gracious	Jr2	132	Oct	566	25	2845	120
*Kerner Farms Jane	Jr4	184	Oct	747	37	6261	285
†Kerner Farms Lady May	Sr2	245	Oct	544	33	6471	317
†Kerner Farms Tribute's Faith	Jr2	167	Oct	622	33	4348	205

Ketner, A. Q., Kootem Farm, Murphy, N. C. ARHT

¶Notla Marie's Maude	Jr4	208	Oct	535	31	5882	254
s. Quail Roost Prince Dudley	D. Notla Marie						

§Ketner, Dickson Quay, Kootem Farm, Murphy, N. C.

Notla Hester's Hennie	Jr4	154	Oct	722	41	4968	255
Notla Mayola	Jr3	92	Oct	745	37	2667	123

Kimberly, John R., Eskdale Farm, Tryon, N. C. ARHT

Allan Manor King's Frances	Jr2	365	Oct	270	12	13058	590
s. Riegeldale King's Cicero	D. Quail Roost Lucky Fannie						
Belmont View Olivia	Sr4	222	Oct	1273	60	10311	425
¶Corium Dale's Glamor	5	241	Oct	1043	62	9904	487
Corium Duke's Iona	Jr3	292	Oct	780	42	9385	465
Corium Maxim's Iola	Jr3	357	Oct	1010	56	13255	653
†Eskdale Lad's Harriet	Jr2	123	Oct	775	44	3540	168
*Fairwold King's Princess Pat	Jr3	274	Oct	861	61	9497	535
*†Fanning Fields Ione	7	104	Oct	1149	53	4418	188
Grassy Grove Knight's Elsie	Jr2	334	Oct	819	52	10555	555
June of Ferson's Creek	Sr3	365	Oct	353	18	11239	549
s. St. James Count's Ultimas	D. Goldie of Ferson's Creek						
¶Maud's June of Cedar Grove	5	245	Oct	921	53	9057	441
†Notla Annabelle	7	178	Oct	576	27	5122	211

Kirkhart, Cloid, Kirkhart's Guernsey Farm, Cuyahoga Falls, Ohio. ARHT

Elsie of High-Nob View	5	244	Oct	653	43	8061	426
¶Ethel of Spreading Elm	Jr3	234	Oct	114	4	6254	266
¶Kirkhart's Belle	Sr2	204	Oct	441	28	4449	227
Kirkhart's Columbine	Sr3	298	Oct	776	38	10747	459
¶Kirkhart's Louise	Jr4	305	Oct	229	12	8565	422
s. Brian Boru Red Raider	D. Dictator's Alice of M. D.						
¶Kirkhart's Lucy	Sr4	240	Oct	336	21	5645	284
¶Kirkhart's Raider's Bessie	Sr3	249	Oct	626	36	7437	375
Kirkhart's Rosebud	Sr2	288	Oct	794	44	8647	421
¶Lilly of High-Nob View	7	222	Oct	622	40	6624	358
¶Shangera Farm Duchess	8	248	Oct	798	35	8633	358

Kirkhart, Edward M., Kirkhart's Guernsey Farm, Cuyahoga Falls, Ohio ARHT

Kirkhart's Dulcie	Sr4	365	Oct	170	12	9791	521
s. Brian Boru Red Raider	D. Holdridge Dimple						

Kirkhart, William C., Kirkhart's Guernsey Farm, Cuyahoga, Ohio. ARHT

¶Kirkhart's Nancy Belle	Jr2	174	Oct	446	27	3416	162
¶Kirkhart's Natalie	Jr3	213	Oct	535	27	5305	234
¶Nancy of High-Nob View	Jr4	248	Oct	43	2	6390	301
s. Riverside Sheik	D. Grace of High-Nob View Farm						

§Kissinger, Frederick E., Springdale Guernsey Farm, Ottawa, Kans. ARHT

Springdale Blondena	Sr2	114	Oct	718	36	3104	141

§Kissinger, Howard A., Springdale Guernsey Farm, Ottawa, Kans. ARHT

Springdale Dainty	Jr2	365	Oct	245	16	5390	299
s. Springdale Famous	D. Springdale Delia						
Springdale Margo	Sr2	145	Oct	549	33	3578	171
*Springdale Sunbeam Lass	5	365	Oct	106	7	8544	411
s. Meadow Lodge Climax	D. Springdale Sunlight						

§Kissinger, Luetta M., Springdale Guernsey Farm, Ottawa, Kans. ARHT

Springdale Joyous	Sr2	365	Oct	33	2	8485	436
s. Springdale Famous	D. Springdale Jo-Ann						

§Klamfoth, Donald L., Maple Lawn Farm, Canal Winchester, Ohio.

†Maple Lawn Grace's Tamera	Jr2	76	Oct	833	36	2057	88
s. Maplelawn's Dude	D. Maple Lawn Grace Ann						
†Trojan's Patsy S.	Sr2	80	Oct	874	44	2266	120

§Klamfoth, Roy W. & Son, Maple Lawn Farm, Canal Winchester, Ohio.

†Maple Lawn Charlene	Jr2	147	Oct	802	45	3948	166
†Pam of Maple Lawn	5	135	Oct	845	44	4393	207

§Kleinhans, Joseph B., Dr. Kleinhans Farm, Herbster, Wis. ARHT

*Meadow Lodge Queen Honeydew	Sr4	274	Oct	424	24	8310	399
*†Troutwater King's Cynia of Dr. K.	Jr4	141	Oct	784	39	4645	203

§Klode, Emil R., Klode Farm No. 1, Eagle, Wis. ARHT

†Lenore Morraine	Jr2	136	Oct	631	34	3311	162
†Monarch's Valor's Bonnie	Sr4	94	Oct	1006	50	3435	156
†Morview's Bella Becky	5	295	Oct	412	19	7544	360
†Morview's Little Pet	Sr4	236	Oct	625	31	7920	372
†Prudence of Marshallane	Jr3	305	Sept	10		6922	294
s. Glenwater Gallant	D. Dairymaid's Pet of Marshallane						

Knapp, Charles Stanley & Violet F., Meadow View Farm, Brookline, Vt. ARHT

*¶Darby of Meadow View Farm	11	179	Oct	880	47	6634	320
*¶Glensmere's Marie Bell	9	202	Oct	932	45	8170	375
*¶Hightime's Primrose	Jr3	56	Oct	1215	53	2219	96
s. Kitchener Model's Hightime	D. Corning Midnight Primrose						
*¶Lady Durnford of M. V. Farm	8	200	Oct	1099	59	9349	442
*¶Levity Snowstorm's May Bell	Sr4	177	Oct	781	47	5963	327
*Meadow View Amaryllis	6	184	Oct	974	54	7874	381
*¶Meadow View Dorine	5	220	Oct	763	39	6918	328
*¶Meadow View Elizabeth	Jr4	305	Oct	632	42	9732	530
s. Thane of Wildwood	D. Darbette of Meadow View Farm						
*Meadow View Janet	5	160	Oct	1020	55	6816	325
Meadow View Thane's Princess	Sr2	296	Oct	980	56	12411	604
¶Meadow View Thane's Tiny	Jr3	305	Oct	596	39	9795	532
s. Thane of Wildwood	D. Meadow View Daisy's Lady						
*†Meadow View Warden's Darby	Jr2	56	Oct	668	27	1240	48
s. Warden of Wildwood	D. Darby of Meadow View Farm						
*†Meadow View Warden's Katie	Jr2	61	Oct	743	34	1494	64
s. Warden of Wildwood	D. Meadow View Janet						
†Meadow View Warden's Mildred	Jr2	305	Sept	125	5	5894	284
s. Warden of Wildwood	D. Chilmark Valeria						
*¶Meadow View Warden's Susie K	Sr2	82	Oct	820	36	2390	96
s. Warden of Wildwood	D. Darbette of Meadow View Farm						
¶Peter's Narcissa	Sr3	304	Oct	595	39	8772	443

§Knapp, Stanley A., Meadow View Farm, Brookline, Vt. ARHT

*Meadow View Graceful Ann	6	137	Oct	912	57	5310	273

§Knight, William W., Belmont Farm, Perrysburg, Ohio. ARHT

Gabriel's Ann of Belmont	Jr2	190	Oct	571	38	4890	262
*Steadfast's Lottie of Belmont	5	284	Sept	433	25	5767	302
*Sweepstake's Nellie of Belmont	Sr4	286	Oct	643	35	7779	395
Sweepstake's Susan of Belmont	Jr2	218	Oct	518	31	5123	258

§Koch, Frank A., Long Meadows Farm, Cincinnati, Ohio. ARHT

†Ellucia of Long Meadows	Jr2	255	Oct	648	34	6742	321
†Verbena's Raider	Jr3	260	Oct	546	31	7164	360

§Koehler, C. W., Colonial Acres, Blanchester, Ohio. ARHT

†Aigler Farm Coral	Sr3	278	Oct	797	50	10321	519
†Bent Lane Cherub	5	121	Oct	713	34	3391	150
s. Langwater Flash	D. Riegeldale Phador's Cherubim						
†Bent Lane Primrose's Gem	6	213	Oct	375	11	6228	225
†Buttermaker's Royal Anne	Sr3	252	Oct	445	22	7285	314
†Caswell's Supreme Daisy	Sr4	253	Oct	54	2	5208	265
†Colonial Acres Anna	Jr2	157	Oct	622	37	3609	177
†Colonial Acres Carnation	Jr2	213	Oct	577	34	4356	216
†Colonial Acres' Janet	Jr3	214	Oct	836	49	7764	356
†Colonial Acres Land Lassie	Jr2	153	Oct	748	40	4262	200
†Colonial Acres Lucille	Jr3	79	Oct	899	45	2366	101
s. Brookside's Bucky Flo Gold	D. Cozy Dale Lucy						
†Colonial Acres Queen	Jr2	249	Oct	588	38	6405	336
†Colonial Acres Rose Marie	Jr2	142	Oct	813	41	4730	196
†Cozy Dale Diana	Jr4	142	Oct	821	50	4647	240
†Curving Hill Peggy	Jr4	211	Oct	480	24	6007	272
†KoKosing's Labelle	Sr4	121	Oct	940	45	4559	182
†Langwater Land Girl	5	262	Oct	546	27	8986	399
*†Maradea Daisy	9	120	Oct	1251	55	5111	202
s. Spring Hill Corporal	D. Maradea Orphan Fannie						
†Marilea Virginia	5	299	Oct	369	18	10358	429
†Milbron's Duchess	6	110	Oct	1064	52	4363	178
†Milbron's Peaches	8	266	Oct	449	24	6350	307
†Shamrock Huldah	Sr3	221	Oct	397	23	4623	226

§Kohler, Theodore E., Marodore Farm, Groveport, Ohio. ARHT

*†Honorable Mandy	8	89	Oct	1153	43	3770	140
*†Mandy of Plainview	9	164	Oct	1225	51	7044	285
†Marodore Jeanette	Jr2	285	Oct	679	38	8232	416
†Marodore Mandy	Jr2	165	Oct	694	34	4661	190
†Marodore Monita	Jr2	136	Oct	665	33	3347	154
*†Marodore Noble Jane	Sr3	90	Oct	910	40	3239	136
†Marodore Noble Mattie	Jr4	279	Oct	613	32	8779	414
†Marodore Noble Mossy	Sr2	305	Oct	172	7	7568	325
s. Franchester Noble Earl	D. Saul's Mosswick						
†Marodore Noble Roberta	Jr4	233	Oct	690	32	8361	340
†Saul's Belladonna	5	305	Oct	259	14	10994	548
s. Franchester Saul	D. Dean's Lily Belle						
†Saul's Mosswick	6	154	Oct	922	46	6206	268

§Kowitz, Leo, Norwalk, Wis. ARHT

†Monarch's Janette of Monroe	Sr2	305	Sept	235	12	7655	382
s. Prince Monarch of Monroe	D. Susan of Monroe						

§Kramer, C. J. & Pease, Delorn, Keystone, Ind. ARHT

†Kramer Farms Aster	Jr2	60	Oct	731	31	1527	66
s. McDonald Farms Choice Watchful	D. Kramer Farms Connie						
†Kramer Farms Gertrude	Jr2	264	Oct	614	30	6800	320
*†Kramer Farms Hope	Sr3	67	Oct	1213	46	2773	125
s. McDonald Farms Fresco	D. Dimple B of Edorah						
†Kramer Farms Jewel	Jr2	290	Oct	554	33	7421	372
†Kramer Farms Lassie	Sr2	207	Oct	680	35	6142	292
*†Kramer's Foremost	6	256	Oct	1052	52	11177	534
†McDonald Farms King's Lodema	Jr2	220	Oct	707	40	5719	287

Krauter, Floyd & Douglas, Ossian, Ind.

South Wind Bernice's Hope	Sr2	209	Oct	892	45	7579	353
†South Wind Hoosier Warel	Jr2	117	Oct	794	38	3528	156

Krimendahl, H. F., Sun-Blest Farms, Celina, Ohio. ARHT

*Langwater Christmas Rose	9	320	Oct	1034	43	13751	596
Sun-Blest Farms Alpha	Jr2	181	Oct	1035	53	7041	314
Sun-Blest Farms Wave	Jr2	95	Oct	1260	47	3998	138

§Krull, Gerhard, Mr. & Mrs., Rome City, Ind. ARHT

†Upjohn Gretchen's Queen	Jr2	290	Sept	564	36	7288	409

Krum, Henry, Krum's Dairy, Fresno, Calif.

†Ellwood Ambler Hekla	Jr2	92	Oct	1080	52	3438	150
†Ellwood Edward's Adella	8	42	Oct	1237	54	1701	78
S. Ellwood's Royal Prince Edward	D. Danny's Adella of Red River						
Happyholme Red Cross Lady	Jr4	290	Oct	718	53	9245	517
†Krum's Edward's Arrabelle	5	222	Oct	864	48	8419	410
*¶Krum's Edward's Gordie	6	107	Oct	1491	77	5818	282
†Krum's Goldust's Gracie	Sr2	147	Oct	807	44	4991	267
†Krum's Goldust's Maisie	Jr2	305	Oct	356	23	8840	464
S. Escalon Goldust	D. Krum's Norman's Florence May						
Krum's Goldust's Moonlight	Jr2	291	Oct	703	40	8282	434
†Krum's Goldust's Sunny	Jr2	165	Oct	647	42	4500	239
†Krum's Goldust's Wally	Jr2	165	Oct	673	27	4376	189
Krum's King's Rose Bud	Jr3	289	Oct	364	22	8550	441
*†Krum's Norman's Stella	5	69	Oct	1316	59	3369	169
S. Fresno Norman	D. Krum's Holliston Dorothy						
†Krum's Norman's Wonder	Sr3	254	Oct	879	47	9779	500
†Santa Cruz Holliston Godetia	8	220	Oct	1050	56	8928	433
†Troutmere Zela's Zita	9	86	Oct	1347	67	4012	178
S. Troutmere Peek-a-Boo's King	D. Troutmere Zela						

Krum, Henry & Katherine E., Krum's Dairy, Fresno, Calif.

Krum's Goldust's Rose Mary	Jr2	273	Oct	596	43	7848	490
†Krum's King's Honney	Jr3	140	Oct	913	44	4893	224
†Krum's Philosopher's Sally	Jr2	116	Oct	943	51	4433	249

Kuck, E. R., Brookside Farms, New Knoxville, Ohio. ARHT

*¶Brookside's Gold Clarabelle	Jr3	76	Oct	1028	48	2551	120
S. Marclarada Foremost Gold Boy	D. Brookside's Butterfat Clara						
¶Brookside's Midge	Jr4	83	Oct	784	37	2166	97
S. Lone Elm Royal	D. Midge's Pearl						
¶Brookside's Starlight Flo 2d	Jr3	72	Oct	921	42	2195	99
S. Flo Gold Ultimo	D. Brookside's Starlight Flo						
¶Flo Gold Ama	Jr2	132	Oct	327	14	2832	123
¶Flo Gold Clara	Jr2	230	Oct	772	36	6274	281
¶Flo Gold Daisy	Sr2	231	Oct	693	31	6244	261
¶Flo Gold Dashing Dot	Jr2	148	Oct	565	25	3246	134
¶Flo Gold Jean	Jr2	141	Oct	713	28	3110	128
*¶Flo Gold's Cleo	Jr3	55	Oct	1249	57	2176	97
S. King Questa's Hero	D. King Questa's Cleopatra						
¶Flo Gold's Cleone	Jr3	62	Oct	1081	42	2157	92
S. King Questa's Noble	D. King Questa's Princess Dolly						
¶Flo Gold Tinabelle	Jr2	227	Oct	763	33	6110	261
¶Golden Glow Cherylene	Sr2	144	Oct	649	30	4016	181
¶Nosegay's Gwenith	Jr2	145	Oct	579	27	3174	135
¶Tagalong's Golden Buttercup	Sr2	208	Oct	655	28	4900	196
S. Flo Gold Chieftain	D. Brookside's Royal Bonnie						

Kuhn, Charles W., Tumaples Farm, Basil, Ohio. ARHT

Sun-Blest Farms Sunlight	Jr2	365	Oct	206	9	12208	447
S. Langwater Sun	D. Langwater Glow						
†Tumaples Royal Carolene	Jr2	263	Oct	564	31	6534	310
†Tumaples Royal Holly	Jr2	252	Oct	536	27	5559	245
†Tumaples Royal Linda	Jr2	236	Oct	513	26	5867	277

§Kuma, Frank, Triumphant Farms, Belle Vernon, Pa. ARHT

Nellie of Three Springs	11	365	Aug	372	18	9578	454
S. Friendship Robert	D. Norma of Three Springs						
†Triumphant Rosetta Maid	Sr2	263	Sept	607	34	6357	296

§Kuma, Joseph, Triumphant Farms, Belle Vernon, Pa. ARHT

*†Beauty's Queen Jessie Belle	12	305	Sept	234	12	9463	475
S. Woodmont Cherub	D. Jessie of Consenvoye						
†Triumphant Lottie Lady	Sr3	100	Sept	786	34	2967	156
S. Penn Villa's Portrait	D. Laddie's Lue of T. P. D.						

§Kuma, Joseph & Frank, Triumphant Farms, Belle Vernon, Pa. ARHT

†Clutter Farm Peg	Jr2	234	Sept	419	24	4473	208
†Triumphant Bryn Sallie	Jr2	292	Aug	437	21	5513	262
†Victor's Dora	6	271	Sept	423	22	7915	394
Walnut Grove's Fernella	Jr2	365	May	305	17	7452	414
S. Guern-Zalee Golden King Yeoman	D. Courtier's Fernella						

§Lane, Allan Browning, Spencer's Landing Farm, Centerville, Md. ARHT

*†Pharos Border King's Cherish	Sr4	305	Oct	223	15	8827	492
S. Broadland Border King	D. Pharos Cheerio						
†Spencer's Landing Dorcas	Jr4	72	Oct	1108	47	2834	117
S. Friendship Climax's Autocrat	D. Spencer's Landing Valor's Fancy						
†Spencer's Landing Elizabeth	Jr3	257	Oct	707	37	9121	443
*†Spencer's Landing Elvira	Jr3	160	Oct	1012	48	6561	326
†Spencer's Landing Ernestine	Jr2	260	Oct	863	45	9503	431
†Spencer's Landing Eveline	Jr2	196	Oct	1004	43	7193	302
†Spencer's Landing Flora	Jr2	64	Oct	825	46	1718	89
S. Hill Girt Chevron	D. Spencer's Landing Valor's Fancy						

Langford, L. C., Langford's Hermitage View Farm, Hermitage, Tenn.

Arden Maxim Nora	Sr4	315	Oct	1055	52	12581	524
Fanning Fields' Kathryn	6	67	Oct	1947	92	4301	204
S. Riegeldale Majesty's Compliment	D. Fanning Fields' Frances						
Farragut's Ace's Maid	5	329	Oct	998	51	11758	528
Flume Farm Red Gold's Hilda	6	307	Oct	850	52	11499	531
Hermitage View Fancy	Jr3	329	Oct	808	43	11232	556
Hermitage View Nora	Jr2	254	Oct	924	49	9364	423
Hermitage View Victora	Jr2	283	Oct	971	51	10130	496
McNaughton's Almira	5	329	Oct	980	54	11801	588
McNaughton's Buelah	Sr3	272	Oct	931	59	10580	575
Riegeldale Conqueror's Lucy	Jr3	323	Oct	745	42	10322	508
Sky Brook Maxim Laughter	Jr4	283	Oct	891	54	10408	539

§Larson, Lucy A., Bow, Wash. ARHT

†Korslund Phoebe	Sr3	221	Aug	833	42	7719	346

Larter, E. A., Elmhaven Dairy Farm, Dunstable, Mass. ARHT

*¶Elmhaven Marline	Sr3	129	Sept	1012	47	4979	234
*¶Elmhaven Ruth	5	200	Sept	778	40	8162	389
Elmhaven's Cinderella	Jr2	311	Sept	880	40	10754	470
*¶Elmhaven Starboy's Araminta	Sr3	234	Sept	800	37	8987	383
*¶Elmhaven Starboy's Gaiety	5	213	Sept	961	49	9485	435
¶Elmhaven Valentine	Jr2	277	Sept	663	41	7923	415

§Lawrence, B. J., Dr. & Mrs., Lawrelyn Farm, Raleigh, N. C.

Lawrelyn Maxim Valor's Hariet	Jr3	254	Oct	300	15	5761	246

§Layman, Oren H., Maple Shade Farm, Hillsboro, Ohio. ARHT

†Buddy's Alice Faye	Sr4	232	Sept	588	21	7923	321
†Iona's Cream Girl	Jr3	65	Oct	766	26	1755	63
S. Welcome-In Forward's Leader	D. Lockwood's Iona						
†Maple Shade Angelia	Sr2	247	Oct	607	28	6592	279
†Maple Shade Butter Girl	Jr3	305	Sept	132	5	8985	402
S. Welcome-In Forward's Leader	D. Maple Shade Pat June						
†Maple Shade Iona's Content	Jr2	231	Oct	609	29	5918	268
†Maple Shade Miss Pansy	Jr2	224	Sept	549	25	5610	240
†Maple Shade Peaches	Sr3	226	Oct	315	15	6295	273
†Maple Shade Pride's Charm	Jr2	229	Oct	542	30	6336	296

§Lee, Robert C., Lee Farms, Far Hills, N. J. ARHT

*†Clarheart's Promise	6	184	Aug	565	26	6561	326
*†Commadore Thespian's Clara-Lee	Sr3	282	Aug	673	32	10486	468
†Commodore Billy's Aida-Lee	Jr2	165	Aug	624	33	4322	211
*†Commodore Primrose's Maid-Lee	Jr3	189	Aug	554	23	5802	264
†Commodore Primrose's Nola-Lee	Jr2	305	Dec	308	14	7658	340
S. Clarheart's Primrose	D. Admiral Geronimo's Baybery-Lee						
*†Commodore Primrose's Mola-Lee	Sr3	165	Aug	964	43	6648	305
*†Commodore Primrose's Yvette-Lee	Sr3	123	Aug	1152	56	5549	259
†Commodore Thespian's Amy-Lee	Sr2	98	Aug	944	43	3336	149
S. Sequel Thespian	D. Admiral Eli's Amethyst-Lee						
†Glorious of Milestones	Sr2	83	Aug	766	32	2436	115
S. Butterfat Demonstrator	D. Charm of Milestones						
*†Thespian's Viola	6	221	Aug	728	31	9964	447

§Lesh, Mark, Mrs. & Sieberns, Edwin, Mr. & Mrs., Alfacrest Farm, Huntington, Ind. ARHT

*Alfacrest's A. C. Gardenia	Jr4	47	Oct	1350	72	2104	110
S. Ridglydale's Alert Challenger	D. Alfacrest's G. P. Lorene						
*†G. P's Priscilla	6	95	Oct	1162	58	3768	162

§Lewark, Verne A., Mr. & Mrs., Ver-Lo-Lew Farm, Anderson, Ind. ARHT

*Alfacrest's L. P. Elqine	Jr3	362	Sept	766	46	11316	609
†Basquaerie Levity's Moonflower	Jr2	74	Sept	1081	38	2752	94
S. Normandy Levity Supreme	D. Ladderlook Moonlight						
*†Ver-Lo-Lew Beauty	6	193	Sept	956	51	8291	411
*†Ver-Lo-Lew Beauty's Spot	Jr4	272	Sept	585	23	7465	333
*†Ver-Lo-Lew Pat	Jr3	143	Sept	1110	57	6163	281
*†Ver-Lo-Lew Polly's Annie	Jr3	253	Sept	772	40	8953	455
†Ver-Lo-Lew Viola	Jr3	218	Sept	777	31	8226	391

Liberman, Sidney, Valley Brook Farm, Collegeville, Pa.

Argilla President's Queen	Jr3	123	Oct	806	35	3825	172
Brooknill Golden Belle	Sr3	284	Oct	562	29	8414	409
Brooknill Golden Paula	Sr4	232	Oct	950	51	8575	411
Brooknill Romulus Grace	Jr3	151	Oct	996	41	5821	237
Caumsett Amber	Jr3	365	Oct	89	4	9920	438
S. Foremost Acme	D. Caumsett Eastern Emerald						
Mahwin Farms Buttercup	5	223	Oct	859	52	7418	387
Zenda Duxana's Grander	Jr2	365	Oct	204	13	9198	478
S. Antietam Vagabond's Excellence	D. Zenda Lady Amherst's Duxana						
Zenda Princess Irma's Edna	5	193	Oct	898	57	6841	370

Liebers, Harry D., Est., "Skyline," Lincoln, Nebr. ARHT

*¶Skyline Challenger's Linda	Sr4	292	Aug	623	34	9374	457

Liebers, Lawrence, "Skyline," Lincoln, Nebr. ARHT

*¶Skyline Belinda	6	286	Aug	580	33	7836	420
¶Skyline Hercules' Bonnie	Jr2	305	Aug	342	18	7122	353
S. Pine Manor Hercules	D. Skyline Challengers Belle						
*¶Skyline Hercules' Brenda	Sr3	269	Aug	812	42	8821	489
¶Skyline Triumph's Blondie	Jr2	260	Aug	678	34	7346	360
Skyline Triumph's Dairymaid	Jr2	238	Aug	794	36	7279	324

Liebers, Lawrence & Harry D., Est., "Skyline," Lincoln, Nebr. ARHT

*Skyline Challenger's Prudence	Sr4	213	Aug	739	37	6255	307

Liebers, O. H., "Skyline," Lincoln, Nebr. ARHT

*Skyline Challenger's Favorite	Sr3	189	Aug	863	48	7502	400

Liebers, O. H. & Son, "Skyline," Lincoln, Nebr. ARHT

*Jupiter's Jo Betty	7	220	Aug	1055	49	9971	480
*Pine Manor Majesty's Vision	7	232	Aug	938	41	9181	426
*¶Pine Manor Royal Symphony	7	272	Aug	801	37	9841	470
*¶Skyline Challenger's Dorreen	Sr3	305	Aug	73	4	7858	495
S. Pine Manor Kings Challenger	D. Foremost Masterpiece's Dora						
Skyline Challenger's Ellen	Jr2	218	Aug	870	51	7283	343
*Skyline Challenger's Fashion	Jr3	177	Aug	601	27	5625	277
*¶Skyline Challenger's Loma	Sr4	217	Aug	861	40	8315	392
*¶Skyline Fayette	9	241	Aug	960	41	9806	442
*¶Skyline Felice	8	151	Aug	880	44	5642	281
*†Skyline's Faith	12	90	Aug	1080	36	3314	121
*¶Skyline Triumph's Garnet	Sr3	135	Aug	769	36	4049	206
¶Skyline Triumph's Rose	Jr2	285	Aug	680	37	7709	386
¶Skyline Triumph's Sue	Jr2	305	Aug	548	27	7944	406
S. Pine Manor Triumph	D. Olive's Susie						
*Triumph Generous Gretta	Jr4	225	Aug	765	42	7495	381
*Triumph's Alberta	Sr3	106	Aug	1346	61	5122	240

Liebers, O. H. & Sons, "Skyline," Lincoln, Nebr. ARHT

¶Skyline Challenger's Bountiful	Jr3	188	Aug	854	40	5577	291
¶Skyline Challenger's Milinda	Sr3	79	Aug	1171	59	3212	166
S. Pine Manor King's Challenger	D. Skyline Regent's Mary Ann						
¶Skyline Hercules' Coquette	Jr3	151	Aug	796	39	4658	236
*Skyline Hercules Magic	Sr4	147	Aug	815	40	5123	269
Skyline Hercules' Radiance	Jr2	249	Aug	671	38	7135	373
*¶Skyline Leona	8	136	Aug	1012	43	5465	255
*¶Skyline Romance	9	194	Aug	1045	52	8499	431

§Lindley, W. R., W. W. & V. O. & Brown, Willis O., Milky Lane Dairy, Pescadero, Calif.

†Fanny Rex	5	82	Oct	971	51	2874	146
S. Argilla Rex	D. Elector's Gloriana						
†Gerry Rex	5	183	Oct	765	40	6330	294
†Lassie's Miss Prim	Jr4	85	Oct	1345	57	3798	158
S. Desire's Diplomat	D. Elinor's Lassie						
†Milkyway's Frivilous Sal	Jr3	131	Oct	925	35	4249	161
S. Rex Mateo	D. Rosie of Bayona Farm						
†Milkyway's Mateo's Princess	Jr3	121	Oct	904	36	3750	133
†Myrtle Rex	5	176	Oct	670	37	6229	292

†Rex's Gardenia Girl	6	190	Oct	567	32	5378	258
†Tilly Rex	5	175	Oct	582	30	5613	280

§Little, Lowell, "the little farm," Fort Collins, Colo. ARHT

†"the little farm" Hyoscine	Jr3	114	Oct	885	41	4045	174

§Lombard, L. L., Retedale Guernsey Farm, Klamath Falls, Oregon.

*†Bonnie of Skyloft	Sr3	95	Oct	835	38	3011	141
†Kingmere Francine	Sr3	85	Oct	1047	51	3087	144
†Polaida Honoria Phillis	7	191	Oct	929	48	7409	361
†Sanlynn Belle	Jr3	298	Oct	546	33	6527	321
†Western Glow Royal Honesty	Sr3	122	Oct	718	36	3510	153

Loree, R. F., Afton Farm, Florham Park, N. J. ARHT

†Afton's Dina Maxim	Jr2	184	Oct	364	24	3357	182
†Afton's Dolly Heritor	Jr2	195	Oct	439	29	3589	205
Afton's Donna Ro	Jr2	276	Oct	656	36	7299	356
†Afton's Golden Locks	Jr2	305	Aug	129	7	8528	423
s. Bournedale Golden Steadfast	D. Afton's Rosie Delight						
¶Afton's Golden Ritzie Rose	Jr2	305	Oct	524	27	9886	462
s. Bournedale Golden Steadfast	D. Afton's Ritzie Rose						
†Afton's Golden Rose Select	Jr2	305	July	309	18	5106	326
s. Bournedale Golden Steadfast	D. Afton's Rose Select						
†Afton's Golden Rosetta	Jr2	305	July	180	10	6118	316
s. Afton's Golden Steadfast	D. Afton's Golden Briar Rosebud						
Afton's Iris Steadfast	Jr2	347	Oct	810	46	12301	590
Afton's Joanna Steadfast	Sr2	334	Oct	806	49	11415	557
Afton's Rabbitina	Jr2	355	Oct	761	38	11768	529
Afton's Ragea	Jr2	285	Oct	688	38	7538	373
†Afton's Ramie	Jr2	296	Aug	162	7	7811	348
s. Coldspring's Romulus Afton	D. Afton's Delora						
Afton's Rhonda	Jr2	272	Oct	812	47	8675	445
†Afton's Rita	Jr2	297	Oct	282	14	7836	389
s. Coldspring's Romulus Afton	D. Afton's Rosalie K						
¶Afton's Romulus Keepsake Girl	Sr2	300	Oct	772	39	9423	438
¶Afton's Romulus' Mignot	Sr2	223	Oct	746	40	6523	318
†Afton's Valkyr	Jr2	305	Sept	298	15	7478	345
s. Coldspring's Hardwick's Valor	D. Afton's Fashion's Princess						
†Afton's Valor's Polly	Jr2	92	Oct	703	42	2499	132
†Afton's Vroni	Jr2	214	Oct	819	40	6814	310

§Loyd, Frank Stone, Laurel Cliff Farm, Monroe, Va. ARHT

*†Alma of Laurel Cliff	6	227	Oct	766	35	7231	334
*†Bess of Laurel Cliff	Sr4	112	Oct	983	42	3884	156
†Dorothy of Laurel Cliff	Jr3	228	Oct	544	31	4727	250
†Elkhardt's Linda	Sr2	305	Oct	33	1	6768	310
s. Elkhardt's Golden Raider	D. Virginia of Elkhardt						
*†Faye of Laurel Cliff	Sr3	305	Oct	122	6	6666	309
s. Cathedral John Rilma	D. Empress' Mary Louise						
*†Irma of Laurel Cliff	Jr4	188	Oct	879	56	6797	356
*†Jess of Laurel Cliff	Sr3	135	Oct	1050	48	5216	245
*†Juno of Laurel Cliff	Jr3	208	Oct	761	36	6049	278
†Laurel Cliff Bess K.	Jr2	245	Oct	697	33	6299	293
†Laurel Cliff Cora K	Sr2	230	Oct	435	23	4587	215
*†Laurel Cliff Cynthia	Jr3	281	Oct	749	39	8987	429
*†Laurel Cliff Greta	Jr3	143	Oct	928	42	4334	209
*†Laurel Cliff Ilarae	Sr4	161	Oct	1178	50	6588	311
†Laurel Cliff Leila	Jr3	213	Oct	929	42	7393	333
†Laurel Cliff Nancy	Jr2	146	Oct	634	30	3582	162
*†Laurel Cliff Phyllis	Jr3	197	Oct	620	29	5188	248
†Laurel Cliff Ted's Alma	Jr2	110	Oct	764	34	2808	120
†Laurel Cliff Ted's Lulu	Jr2	152	Oct	818	40	4427	201
*†Laurel Cliff Thoras	Jr4	237	Oct	939	43	9107	406
*†Lucy of Laurel Cliff	Jr3	230	Oct	753	35	6871	324
*†Lulu of Laurel Cliff	5	248	Oct	1004	46	9466	415
*†Opal of Laurel Cliff	Sr3	305	Oct	139	6	9527	432
s. Cathedral John Rilma	D. Stockton of Laurel Cliff						
*†Star of Laurel Cliff	Jr3	133	Oct	882	40	4250	181
*†Tebo of Laurel Cliff	6	181	Oct	716	32	5242	241

§Lurvey Brothers, Dousman, Wis. ARHT

†Monarch's Challenger Favorite	Sr2	362	Sept	583	34	9650	574
*†Monarch's Challenger's Faith	5	208	Sept	864	46	9395	510
†Monarch's Challenger's Lark	Jr3	305	Sept	39	2	10951	520
s. Monarch's Challenger	D. Monarch's Wilma						
*†Monarch's Valiant Susie	7	267	Sept	858	53	9997	554
*†Monarch's Valor's Nan	Jr4	207	Sept	713	47	6578	422

§Lykes, F. E., Milton Farms, Arden, N. C. ARHT

*†Milton Farms Ollieve	Sr3	81	Oct	1088	58	3532	159
s. Quail Roost Maxim's Gift	D. Heneretta of Milton Lodge						
†Milton Farms Pansy	Sr2	176	Oct	768	34	5159	240
†Milton Farms Patrica	Sr2	208	Oct	613	34	5344	250
†Milton Farms Patsy	Sr2	170	Oct	693	32	4706	190
†Milton Farms Pearl	Sr2	286	Oct	428	29	6368	358
†Milton Farms Peggy	Jr2	282	Oct	490	24	6337	282
†Milton Farms Pet	Sr2	249	Oct	883	32	6685	295

Lyon, Chester A., Antietam Farm, Waynesboro, Pa. ARHT

Antietam Cathaline	Jr2	335	Oct	1209	50	15626	586
Antietam Clara	Jr2	261	Oct	952	51	9221	448
*Antietam Janita	5	153	Oct	1195	58	7286	342
Antietam Jessica	Jr2	155	Oct	1027	54	6758	315
Antietam Marie	Jr2	270	Oct	801	40	7955	385
Antietam Royal Gem	Jr2	207	Oct	949	52	7026	344
Antietam Sally	Jr2	202	Oct	975	48	7049	318
Antietam Susie	Jr2	215	Oct	1030	58	7948	396

§Lyon, Wilmer, Junction City, Oregon. ARHT

†Archer's Flossie	Jr2	82	Oct	711	35	2173	103
s. Wandamere Archer	D. Prairie Bloom Fifi						
†Commander's Babe of Linnacres	Jr2	100	Oct	892	47	3149	144
s. Commander of Prairie Bloom	D. Maxim's Babe						

§MacElvain, C. N., Marymac Farm, Northfield, Ohio. ARHT

†Frances Cain of Elgercon	10	299	Oct	458	26	8747	463
†Golden Gertrude of Pengam Farm	7	291	Oct	763	41	11882	545
*†Marymac Clara	6	140	Oct	1029	45	6271	259
†Marymac Frances May	Jr2	305	Oct	139	8	6829	342
s. Snow Man of Elgercon	D. Frances Cain of Elgercon						
*†Marymac Gerlee's Gertrude	Sr4	141	Oct	802	55	5068	257
†Marymac Gertrude	Jr3	222	Oct	618	38	6988	369
†Marymac Gertrude Betty	Sr2	136	Oct	950	52	5067	244
†Marymac Omega	Jr2	86	Oct	816	41	2498	111
*†Marymac Pollyanna	Jr4	109	Oct	809	44	3356	160
†Marymac Warel Sunbeam	Jr3	235	Oct	668	31	7358	296
†Pocahontas' Willow Brook Cameo	Sr4	285	Oct	830	46	10798	501
*†Priscilla Willow Brook Doreen	Jr4	92	Oct	1026	49	3865	179
†Warrior's Willa of Hill Farm	7	298	Oct	778	44	10041	495

§MacKenzie, Warren A. & Elmer L., Acrewide Farm, Keene, N. H.

Wood Ford Wanderer	Sr3	61	Sept	975	45	2079	103
s. Green Meads Warden	D. Wood Ford Elite						

§MacNaughton, Charles D. & Holt, Lloyd H., East Troy, Wis. ARHT

*Melba of Bliss Farm	Jr4	207	Oct	748	39	6517	300
†Olive of Bliss Farm	Sr2	305	Oct	367	19	7793	353
s. Finchley Manor Chieftain	D. Owendale's Emerald						
*†Owendale's Emerald	7	212	Oct	641	31	7652	332
*Owendale's Napoleon's Polly	Jr3	328	Oct	191	12	10055	518
s. Green Meads Napoleon	D. Owendale's Polly						

§Maisel, Robert, Est., Brookside Farms, Freehold, N. J.

†Brookside Princess Hardwick	Jr3	293	Oct	128	6	8445	409
s. Palmil's Noble King	D. Coldspring's Hardwick's Lady						
†Brookside's Red Ross	Sr2	221	Oct	693	34	5615	274
*†Brookside's Star Gazer	Jr3	305	Oct	61	3	8346	407
s. Palmil's Noble King	D. Palmil's Fancy Star						
†Brookside's Sunray	Jr2	221	Oct	497	24	4803	231
†Goldie's Fawn of Brookside	Jr2	201	Oct	510	26	4323	205
*†Lady Rhea of Brookside	Jr3	305	Aug	524	31	6095	339
s. Palmil's Noble King	D. Maxwelton's Barbara						
*†Vanor's Our Gal Sunday	8	305	Oct	249	12	9696	393
s. Vanor's Farmer In The Dell	D. Vanor's Small Town Girl						

§Mandeville, Warren R. & Son, Douchas Farm, Massillon, Ohio. ARHT

†Douchas Choice	Sr2	257	Oct	640	28	7146	277
†Douchas Polly	Sr2	289	Oct	128	6	6714	314
s. Welcome-In Chum	D. Douchas Pollyanna						
†Douchas Theda	Jr2	168	Oct	712	38	4788	241

§Mangas, Claude L., Sunnydale Farm, Union City, Ind. ARHT

*†Elmbrook Gloria	5	147	Oct	776	37	4753	211
*†Sunnydale Colee's Sapphire	6	260	Oct	869	44	8921	456
†Sunnydale Don's Alice	Jr2	305	Oct	221	12	7958	381
s. Meadow Lodge King's Don	D. Sunnydale Karo Dream						
*†Sunnydale Kilvia	Sr4	65	Oct	1041	47	2230	100
s. Franchester Novel King	D. Sunnydale Silvia						
†Sunnydale Lassie Dream	Jr2	259	Oct	572	31	6221	307
†Sunnydale Silver	Jr2	237	Oct	705	33	6304	281
†Sunnydale Susie	Jr2	237	Oct	443	25	5737	261

§Marchal, Raymond, Rayeva, Houston, Ohio. ARHT

*†Goldie of Corner View	5	138	Oct	801	44	4090	208
†Versailles Gloria Patsie	Sr2	66	Oct	1139	41	2466	100
s. Raemelton Corking Jan	D. Versailles Queen Gloria						

Marshall, Donnell, Laurel Locks Farms, Pottstown, Pa.

¶Laurel Locks Carthelia	7	176	Oct	710	42	6223	317
¶Laurel Locks Corky	7	179	Oct	956	47	7424	377
*¶Laurel Locks Dottie	7	231	Oct	807	46	8971	438
¶Laurel Locks Elizabeth	5	284	Oct	340	19	8935	401
*¶Laurel Locks Elmira	6	192	Oct	816	46	7164	363
¶Laurel Locks Gay	Sr3	244	Oct	644	39	8542	487
¶Laurel Locks Genie	Jr4	245	Oct	808	47	9442	486
¶Laurel Locks Geraldine	Jr4	255	Oct	735	42	9852	463
¶Laurel Locks Gorget	Sr3	260	Oct	542	30	8726	409
¶Laurel Locks Grysbok	Jr3	250	Oct	757	43	8898	431

§Martin, Carl N., Mrs., Pine Creek Farms, Anselma, Pa. ARHT

†Lizette of Pine Creek	Sr3	119	Sept	684	37	3267	157
†Pine Creek Commander's Rena	Sr2	305	Sept	46	2	7358	319
s. Blossom's Son's Commander	D. Leader's Rena of P. C. F.						
†Pine Creek Daffodil	Jr4	260	Sept	280	18	6435	337
†Pine Creek Lindy's Rena	Sr3	305	Sept	173	11	5775	271
s. Coldspring's Romulus Lindy	D. Leader's Rena of P. C. F.						
*†Pine Creek's Glen Rose	Jr3	264	Sept	554	36	7959	405
†Pine Creek's Roslea	Jr2	220	Sept	260	15	3955	207
†Pine Creek's Sovena	Sr2	305	Sept	148	7	7093	355
s. Blossom's Son's Commander	D. Leader's Sovena of Pine Creek						

§Martin, G. H., Griffin, Ga. ARHT

*†Grassview Dotty	Jr3	247	Oct	495	28	5895	275

§Martin, Mart W., Griffin, Ga. ARHT

†Idlehour's Gold	Sr3	75	Oct	849	41	2312	95
s. Rose Maxim	D. Betty Laurel Kay						

Martin, Ross, Starr Farms, Elkhart, Ind. ARHT

¶Annamary of Sylvan Glade	Jr2	305	Sept	305	16	7306	394
s. Homestead of Mt. Pleasant	D. Lulubelle of Sylvan Glade						
*Bluebelle of Sylvan Glade	Jr3	293	Oct	641	37	11574	558
*¶Bonnie of Sylvan Glade	Jr4	289	Oct	103	5	9410	469
s. Homestead of Mt. Pleasant	D. Lulubelle of Sylvan Glade						
Clay Hill Alma	Jr2	267	Oct	518	24	7877	317
Clay Hill Carol	Sr2	274	Sept	688	33	10161	426
†Clay Hill Colleen	Jr3	18	Sept	469	19		
s. Langwater Valcrest	D. Clay Hill Merry Star						
*†Jessie of Sylvan Glade	7	153	Sept	694	35	5230	239
*Lockshore Princess Susan 2d	7	365	Oct	276	15	12183	620
s. Lockshore Crystal Prince	D. Lockshore Princess Susan						
*Maizie of Sylvan Glade	Sr4	231	Oct	572	37	6922	348
*†Marion of Sylvan Glade	Jr3	92	Oct	951	51	3376	152
s. Homestead of Mt. Pleasant	D. Jessie of Sylvan Glade						
*Missaukee Lady Beauty	8	365	Sept	712	46	12987	761
s. Ox Bow Eunice's King	D. King's Maytag						
*Missaukee Pansy's Lida	9	48	Sept	1393	63	2188	98
s. Ox Bow Eunice's King	D. Missaukee Beautiful Pansy						
*†Sophia of Sylvan Glade	Sr3	286	Oct	90	4	8872	391
s. Homestead of Mt. Pleasant	D. Sandra of Sylvan Glade						
†Starr Farm Lucky Bea	Jr2	89	Oct	534	32	1823	91
s. Maple Lane Lucky Starr	D. Missaukee Lady Beauty						
†Starr Farm Lucky Doloris	Jr2	52	Sept	838	28	1502	55
s. Maple Lane Lucky Starr	D. Clay Hill Merry Diana						
†Starr Farm Lucky Lass	Jr2	214	Sept	628	34	6488	319
†Starr Farm Lucky Rilla	Jr2	236	Oct	397	26	5208	255
Starr Farm Lucky Rose	Jr2	339	Sept	232	11	10030	508
s. Maple Lane Lucky Starr	D. Missaukee Mildred's Rose						
†Starr Farm Lucky Ruby	Jr2	272	Sept	519	25	7903	328
*†Starr Farm Lucky Sal	Jr3	139	Sept	625	31	3877	181
*Starr Farm Miss Barbara	Sr3	328	Oct	159	9	11554	565
s. Langwater Monopoly	D. Loma Supreme's Barbie						
Starr Farm Miss Elsie	Jr2	184	Oct	752	40	6365	318

Starr Farm Miss Jerry	Sr2	305	Oct	599	33	6917	383
*Starr Farm Miss Lilly	Sr3	166	Oct	531	29	4958	269
Starr Farm Miss Lively	Jr2	262	Sept	521	31	6151	339
Starr Farm Miss Marie	Jr2	261	Sept	607	31	7554	348
*†Starr Farm Miss Mary	Jr3	266	Oct	133	6	6006	285
S. Langwater Monopoly	D. Starr Farm Mary's Jane						
*†Starr Farm Miss Vanity	Jr4	80	Sept	802	39	2554	110
*†Starr Farm Red Jean	Jr4	149	Sept	781	35	5529	223
*†Starr Farm Rowena	5	86	Aug	975	40	3044	142
†Starr Farm Sara Belle	Jr2	61	Sept	629	28	1429	60
S. Langwater Pluto of Starr Farms	D. Starr Farm Miss Serene						
*Ver-Lo-Lew Miss Helen	Jr3	214	Sept	689	35	7414	352

Matthiesen, Walter, Diversified Farm, Filer, Idaho. ARHT

†Betty of Freeglow	7	245	Oct	608	31	6746	295
†Brookacres Arabella	Sr3	64	Oct	1112	49	2484	115
S. Chuckanut High Boy	D. Marymoor Aurora						
†Diversified Alpha	Sr2	111	Oct	784	32	3408	122
S. Gaylord's Magnate of Fortune	D. Wisteria of Thousand Springs						
*†Freer Acres Bea	7	300	Oct	408	17	9314	454
*†Freer Acres Belle	Sr4	305	Oct	230	7	10010	463
S. Western Glow Prince Butterfat	D. Freer Acres Blanche						
†Freer Acres Bertha	Jr3	239	Oct	530	22	7665	323
†Freer Acres Gracie	Jr3	261	Oct	678	30	7827	310
†Gem View Ruby Rosa	Jr2	130	Oct	696	34	3317	146
†Gem-View Son's Maxine	5	187	Oct	1009	46	7916	350
†Ju-La-Mor Bonnie	Jr2	108	Oct	863	41	3317	148
S. Wandamere Bondsman	D. Gem-View Caroline						
†Ju-La-Mor Connie	Jr2	305	Oct	212	13	6525	353
S. Wandamere Bondsman	D. Gem-View Son's Coleen						
¶Ju-La-Mor Margie	Sr2	305	Sept	365	16	10630	477
S. Wandamere Pharaoh	D. Gem-View Son's Maxine						
†Ju-La-Mor Mitzi	Sr2	305	Oct	129	5	9565	432
S. Chuckanut Philip	D. Gem-View Melba						
†Ju-La-Mor Patricia	Jr2	305	Oct	268	13	6544	340
S. Chuckanut Philip	D. High Line's Paula						
†Wisteria of Thousand Springs	6	305	Oct	159	7	5983	242
S. Franchester Reflector	D. Waneta of Thousand Springs						

§Maule, Charles, Chesterluck Guernsey Farm, Dousman, Wis.

Blyth Hurst Cherry Boy's Belle	Sr4	259	Oct	762	39	8728	394
Blyth Hurst Cherry Boy's Pat	5	126	Oct	951	49	4595	213
S. Blyth Hurst Cherry Boy	D. Blyth Hurst Prince's Princess						
Blyth Hurst Cherry Boy's Topsy	5	219	Oct	766	39	7132	322
*Blyth Hurst Happy Boy's Mable	7	254	Oct	893	44	9065	387
Blyth Hurst M. General's Betty	6	50	Oct	1188	56	2007	95
S. Blyth Hurst Majesty's General	D. Blyth Hurst Happy Boy's Mable						
†Blyth Hurst Play Boy's Ann	Sr2	36	July	1150	51	1334	59
S. Curtiss Candy Play Boy	D. Blyth Hurst M. General's Betty						
Blyth Hurst Play Boy's Bessie	Jr2	257	Oct	636	36	6762	333
*Blyth Hurst Prince's Princess	6	305	Oct	651	38	8158	392
Daisy's Dalla of Shantituck	7	60	Oct	1107	48	1971	79
S. Monarch's Boy of Shantituck	D. Maid's Gladys of Shantituck						
†Dot of Sunny Acres Farm	Sr2	27	June	1096	43		
S. Willow Brook Honoria Souvenir	D. Andy Lad's Lady						
Lake Shore Rose Bud	10	196	Oct	933	45	7430	312
Long View Butter Queen	Sr2	272	Oct	709	34	8048	375
Nancy of Lake Valley Farm	Jr3	71	Oct	1081	51	2815	117
Prince's Copy of Bonnie Brae	Sr3	184	Oct	739	41	5804	293

§May, Earl E., Est., May's Farm, Shenandoah, Iowa. ARHT

*†May Lola Lucy	Jr4	106	Oct	1117	59	4359	226
*†Ransom Gail's Gypsy	7	188	Oct	993	52	7224	346

§May, John H., Jr. & George H., Maybrook Farm, Lagrangeville, N. Y. ARHT

*†Brookside Fancy	Jr3	144	Oct	738	33	4782	216
†Carl's Flossie of Grand View	Sr3	163	Oct	647	29	5533	265
†Churn Creek's Theda Bara	Jr3	234	Oct	286	14	5581	240
†Hamilton County Princess Lora	Sr3	140	Oct	639	31	4032	191
S. Clear Springs' Gay Prince	D. Viking Lad's Irene						
†Kentwood Joy's Hope	Jr3	135	Oct	613	35	4155	209
†Reevesdale Maxim's Fern	Jr3	255	Oct	381	19	6013	284
Rose-Ann's Estella	Sr2	365	Oct	75	4	8138	413
S. Woodacres Royal Czar	D. Rose-Ann Farm Stella						
*†Twin Brook Maxim Joan	Sr3	159	Oct	767	40	6151	315
†Vancrest Hope	Jr4	189	Oct	716	38	7547	338
†Vancrest Lady Diana	Jr3	242	Oct	597	29	6843	315
†Vancrest Lady Rose	Sr3	99	Oct	774	40	3233	161
†Vancrest Lady Uno	Jr3	80	Oct	824	44	2546	122
S. Sheldegren Chief's Lad	D. Vancrest Marigold						
†Vancrest Patience	Sr3	96	Oct	1123	53	3843	173

McCall, C. S., Appin Farm, Bennettsville, S. C.

Appin's Mata	9	122	Oct	1279	65	5811	242
Apin's Purity	5	245	Oct	690	49	7410	397
Appin's Quail	5	214	Oct	809	44	6907	342
Appin's Queenie	Jr4	355	Oct	416	29	9946	536
Appin's Salley	Jr2	280	Oct	585	32	6286	303
Appin's Sue	Jr2	322	Oct	603	35	7597	384
Appin's Sylvia	Jr3	112	Oct	727	35	2796	120

McCoy, J. W., Osborne Hill Farm, West Chester, Pa.

Osborne Hill Chica	Jr2	346	Oct	765	38	12961	591
†Osborne Hill Elaine	Sr2	265	Oct	539	31	7290	356
Osborne Hill Etta	Jr3	138	Oct	1125	55	6119	272
S. Blakeford Tranquil's King	D. Ratcliffe Manor Emily						
Osborne Hill Gay Girl	Jr2	55	Sept	1129	45	2249	86
S. Blakeford Tranquil's King	D. Ratcliffe Manor Kay						
†Osborne Hill Matilda	Sr2	185	Oct	791	38	5979	276
*†Pharos Border King's Frosty	7	96	Oct	1274	59	4697	205
†Ratcliffe Manor Dinah	Sr3	305	Oct	451	24	8531	387
S. Spar Hill General King	D. Ratcliffe Manor Diana						
†Ratcliffe Manor Dora	Sr3	300	Oct	629	32	10047	457
*Ratcliffe Manor Esther	5	236	Oct	949	50	10648	489
†Ratcliffe Manor Garnet	Sr4	165	Oct	987	56	6854	365
†Ratcliffe Manor Lida	Jr3	185	Oct	582	30	5617	293
Ratcliffe Manor Lindy Lou	Jr3	214	Oct	823	51	7579	391
Ratcliffe Manor Rosie	Sr2	365	Oct	59	3	10457	549
S. Spar Hill General King	D. Ratcliffe Manor Rosalind						
Ratcliffe Manor Topaz	Sr4	300	Oct	909	45	13012	601

McFarland, Sam B., Robin Roost Farms, Lebanon, Tenn. ARHT

*Bryn Du Maxim's Sappho	Jr3	195	Oct	767	46	6747	340
*Lendolure Reliance Sallie	Jr4	175	Oct	912	62	6639	366
*McNaughton's Carolyn	Jr3	153	Oct	1291	61	6885	318
*Pondale's Elsie	5	87	Oct	1443	72	4195	186
*Pondale's Gale	Jr3	245	Oct	945	45	9964	446
Pondale's Kate	Sr4	291	Oct	788	46	11604	575
Pondale's Leiter	Sr3	267	Oct	1049	59	11874	556
*Pondale's Lilly	5	92	Oct	1302	67	4201	197
Robin Roost Bell	Jr2	195	Oct	810	44	5766	268
Robin Roost Golden	Jr2	73	Oct	1148	55	2595	121
S. Klondike Luxor	D. Pondale's Elsie						
Robin Roost Rita	Jr2	184	Oct	812	47	5470	264
Robin Roost Rose	Jr2	78	Oct	1082	62	2889	146
S. Klondike Luxor	D. Pondale's Feach						
Royal Count's Little Jane	Jr2	365	Oct	762	48	11439	584
S. Clear Springs' Royal Count	D. Twin Brook Little Jane						

McGee, E. F., Yonkers, N. Y. ARHT

Bounredale General's Coronet	Jr2	224	Oct	830	50	7323	381

McKee, Daisy, Great Oak Farm, Ladoga, Ind. ARHT

Great Oak's Searchlight Opal	Jr2	78	Oct	868	40	2485	113
*Linwood's Golden Lulu	13	296	Oct	924	45	13213	615

McKee, Roy, Great Oak Farm, Ladoga, Ind. ARHT

*Great Oak's Glory Ann	Jr3	274	Oct	820	43	10595	479
*Pretty Twinkle of Starline	6	73	Oct	1383	57	3552	153

McKee, Roy & Daisy, Great Oak Farm, Ladoga, Ind. ARHT

Jerry's Maude Jewel	Jr3	365	Oct	273	15	9814	476
S. Spring Jerry	D. Jerry Searchlight Daisy Maude						
Jordan's Grace	6	211	Oct	940	43	9454	401
*Searchlight Maude's Jewel	Sr4	357	Oct	859	47	13474	693

§McKerrow, Florence C., McKerrow Farm, Pewaukee, Wis. ARHT

*†Gallant's Gracious	Jr3	197	Oct	474	27	4945	240

§McKerrow, George & Sons Company, McKerrow Farm, Pewaukee, Wis. ARHT

*†Boatswain's Azalia	Jr3	252	Oct	733	38	8775	370
*†Chief's Garbo	Sr3	305	Oct	189	10	8918	415
S. Cesor Penwyn's Chief	D. Valor's Gracie						
†Chief's Lolly	Jr2	300	Oct	324	17	7150	334
†Gallant's Alertness	Jr4	189	Oct	553	32	4898	252
*†Gallant's Antoinette	Jr4	101	Oct	1002	57	3757	188
†Gallant's Eileen	Sr2	91	Oct	614	31	1881	89
*†Gallant's Genevieve	5	190	Oct	565	29	4543	228
*†General's Bonnie Bell	Jr3	167	Oct	627	34	4177	206
†General's Daffodil	Jr2	38	Sept	628	26	777	32
S. Admiral General	D. Observer's Mary Bell						
*†General's Lady Marion	5	92	Oct	826	39	2701	118
*†General's Melinda	5	112	Oct	1045	55	4869	237
*†General's Myrtle	8	252	Oct	966	43	10974	457
*†General's Proud Miss	10	74	Oct	1001	39	2397	99
S. Admiral General	D. Knight's Proud Lass						
†General's Sylvia Jane	Sr3	136	Oct	712	33	4161	175
*†Ivalyn's Jennie Mae	8	145	Oct	889	40	5279	242
*†Naughty Joan	6	183	Oct	700	37	6674	301
†Observer's Lilly Bell	Jr2	305	Oct	319	18	7362	328
S. Boulder Bridge Observer	D. Valor's Arabella						
*†Observer's Mary Bell	5	226	Oct	401	23	7389	343
*†Observer's Suzette	5	196	Oct	689	33	6588	307
*†Valor's Arabella	6	305	Oct	116	5	9955	443
S. Pinewood's Foremost	D. Ultimate's Annie						
†Valor's Marigold	6	190	Oct	565	30	5954	279
*Valor's Sunbeam	6	365	Oct	139	7	9098	446
S. Pinewood's Foremost	D. General's Sadie						

§McKerrow, Helen J., McKerrow Farm, Pewaukee, Wis. ARHT

*†Chief's Jenny	Jr4	223	Oct	577	31	6338	320

§McKinstry, A. Clinton, Normac Farm, Foster, Ohio. ARHT

*†Dottie's Dream Girl	5	225	Oct	562	24	6733	275
†Lone Oak Starlight	5	180	Oct	805	42	6263	318
†Montgomery Farms Inez	Sr2	149	Oct	660	36	4386	206
*†Montgomery Farms Nell	5	229	Oct	571	35	6786	333
†Normac Lilah Anne	Jr2	99	Oct	552	26	2106	88
S. Fairlawn H. Hasson	D. Brilliant Lady of M. D.						
†Normac Princess Carol	Jr2	255	Oct	383	25	4387	246
*†Queenie's Ellen of The Hedges	10	288	Oct	360	20	8003	377
†Shamrock's Rosaline	6	131	Oct	588	31	3237	149
†Tomary Princess June Elaine	5	149	Oct	807	39	4712	189
†Tomary's Princess Mary	7	100	Oct	963	45	3625	142
†Way-Ellen Farms Trixie	Jr2	106	Oct	828	29	3268	122

McKitrick, W. W. & Son, Welcome-In Farm, Columbus, Ohio. ARHT

Barbara Valor Central	5	365	Oct	241	13	13299	645
S. Penn Villa's Central	D. Queen Barbara Sue						
Brock's Bonnie Bessie	7	365	Oct	278	13	13222	619
S. Studebaker Farm's Charming	D. Bernice Buttercup Bess						
¶Greenlee's Bright Jane	Jr2	265	Oct	932	41	10965	444
*¶Ken-Edin Princess Tilda	5	165	Oct	1342	58	8756	359
*¶Lady Buttercup's Penitent	8	305	Oct	392	19	12583	635
S. Franchester Standfast	D. Knight's Lady Buttercup						
*¶Morrow's Ann	8	254	Oct	847	41	12702	503
Norarl Gem	Sr2	365	Sept	414	26	11729	577
S. Welcome-In Forward's Clem	D. Violet of Hornbeam						
¶Norarl Matilda	Sr2	264	Oct	1058	52	11661	512
*Queen's Wilheminia	5	365	Oct	539	25	18328	882
S. Caumsett Valor	D. Nedra's Queen						
*¶Welcome In Chum's Charm	5	120	Oct	1257	69	6171	287
¶Welcome In Chum's Grace	Sr2	247	Oct	826	38	9612	369
*¶Welcome In Chum's Josephine	Sr4	164	Oct	1271	55	8428	344
¶Welcome In Chum's Mabel	Sr2	277	Oct	922	44	11703	464
*¶Welcome In Forward's Clara	Sr3	282	Oct	1718	71	17039	673
*¶Welcome In Forward's Promise	5	165	Oct	955	50	7708	363
Welcome In Wilheminia	Jr2	365	Sept	344	17	12750	543
S. Langwater Forward	D. Queen's Wilheminia						
*¶West Park Fannie	7	247	Oct	934	43	9726	429

McNaughton, M. D., McNaughton Farms, Hendersonville, N. C. ARHT

*Coker Don's Pet	5	120	Oct	1499	73	6620	306
*Corsican's Isabell	Sr3	119	Oct	1262	58	5465	247
*Klondike Holliline	6	160	Oct	1360	62	8118	346
*McNaughton's Alma	Sr4	80	Oct	1463	66	3952	186
S. Klondike Kernel	D. Lily Mae of McNaughton Farm						
McNaughton's Carol	Jr2	276	Oct	819	42	9213	422
*McNaughton's Celeste	6	92	Oct	1383	60	4463	190
McNaughton's Charlene	Jr2	74	Oct	908	43	2228	102
S. Langwater Corsican	D. Klondike Early Morn						

McNaughton's Charm Jr2 164 Oct 951 47 5287 245
McNaughton's Charmante Jr2 221 Oct 965 44 7633 334
*McNaughton's CSB Aberdeen 6 142 Oct 1184 72 6317 329
McNaughton's Marlene Jr2 92 Oct 1084 49 3208 151

§McVaugh, John B., Eden Hills Farm, Hockessin, Del. ARHT
†Calvert's Agatha Jr2 301 Oct 322 16 6103 292
*†Craftsman Nancy of Honey Brook 7 228 Oct 782 41 7509 367
†Eden F. Joan Jr2 255 Oct 386 21 5229 305
*†Eden K. Elsie Jr3 264 Oct 429 23 6610 332
†Eden Royal Marie Sr3 137 Oct 739 37 4140 219
*†Eden Royal Rose 5 134 Oct 910 39 4582 227
*†Fairland's Snowflake Dawn 11 83 Oct 1002 42 2967 134
*†Maple Lane Steadfast's Valee 7 153 Oct 983 40 5583 254
*†Prudence of Gwenlyn 9 147 Oct 993 43 5603 269
*†Royal's Eulalie 5 248 Oct 624 27 8219 400

§Meier, Frank E., Flying M Ranch, Oregon City, Oregon. ARHT
Beaver Marie Sr3 142 Oct 738 44 4484 228
S. Highcroft Damsel's Matchmaker D. Monte Rosa Annette
†Cherub Rose of Ingleside 5 57 Oct 1315 77 2463 139
S. Highcroft Rosalie's Cherub D. Monte Rosa Patricia
Rosebud Ranger's Fann Sr4 43 Oct 1166 50 1613 73
S. Ranger Boy's Joy D. Rosebud Orange's Fay
Traverdale Zilpha 8 104 Oct 1117 53 4211 195

§Melancon, A. J., Jr., Pel-Mel, Hahnville, La.
Green Hill's Maxim Dotty Jr2 196 Oct 810 41 5724 251

Melenyzer, Charles L., Charmel Farm, Belle Vernon, Pa.
†Limestone Spring Victoria Bond Jr2 262 Oct 464 26 5792 296
S. Arrus Sterling Bond D. Limestone Spring's Ruby's Pet
Lute of Haven Hill Sr3 220 Oct 969 55 8479 419
Night's Music of Marjoheim Jr2 199 Oct 763 33 7183 297
Shady Lawn's Fawn 6 182 Oct 1268 56 8732 367
Shady Lawn's Mollette 7 182 Oct 1257 49 8081 323

Mercer, Henry D., Hominy Hill Farms, Colts Neck, N. J.
Churn Creek's Royal Flower Jr2 271 Oct 1041 45 10657 414
Hominy Hill Aria Jr2 231 Oct 783 41 7262 327
Hominy Hill Bessie Sr2 113 Oct 951 37 3540 138
S. Langwater Country Lad D. Blakeford Betty
*Hominy Hill Betty Sr3 263 Oct 1137 66 14419 714
*Hominy Hill Butterscotch Sr3 268 Oct 899 53 10334 519
*Hominy Hill Clarice Jr4 246 Oct 1024 57 9910 532
Hominy Hill Donette Sr2 365 Oct 785 44 13837 687
S. Hominy Hill Emory D. Meadow Spring Dona 3d
Hominy Hill Elizabeth Jr2 266 Oct 1034 65 10492 590
Hominy Hill Evangeline Jr2 113 Oct 1080 64 4240 220
Hominy Hill Fawn Sr2 246 Oct 1037 47 9390 395
Hominy Hill Gerdeen Sr2 365 Oct 728 43 12917 673
S. Hill Gert Perky D. Playhaven Y. Geraldine
Hominy Hill Nellie Jr2 332 Oct 744 43 11968 664
Hominy Hill Rose Carol Jr2 60 Oct 763 34 1646 73
S. Riegeldale Coronation King D. Meadow-Gold Rose Carol
*Playhaven Pauline 10 200 Oct 1157 58 10909 488
*Playhaven Y. Geraldine 9 122 Oct 1580 71 6337 262
Saddle River Prince's Clarice Jr2 114 Oct 1010 50 4179 192

Merrill, W. D. & D. T., Baskerville Farms, Flemington, N. J.
†Baskerville Royal Pixie Jr2 219 Oct 660 34 5996 282
Glenburnie Glenheart's Heroine Jr3 69 Oct 1206 46 2882 118
S. Glenheart D. Kilmac Independent's Heroine
*¶Rosewald Foxy's Babette Sr4 245 Oct 862 40 8754 403
Salome Merry of Lindendell 5 130 Sept 1395 65 6593 282
*Scotch Lassie of The Glen 5 268 Oct 938 37 11980 547

Miami Margarine Company, The, Nu-Maid Farm, Cincinnati, Ohio. ARHT
¶Barbar Ann Anna of Elm Echo Jr2 192 Oct 850 46 6378 311
¶Creekvalley Adele 5 305 Oct 451 24 9939 460
S. Nashoba Septimus Hanibal D. Creekvalley Alice
¶Creekvalley Virginia Sr2 196 Oct 852 44 6447 297
¶Franchester Free Winona Sr3 219 Oct 547 27 5845 265
¶Graceland Bomber's Fanny Jr2 288 Oct 714 35 9187 395
¶Graceland Concentrate's Gem Jr3 141 Oct 960 46 5254 226
*¶Lone Pine Carolette 5 111 Oct 1164 57 4692 190
*¶Lucia of Scioto Trail 9 281 Oct 753 37 10433 434
¶Noble Boy's Dotty of Sunnyside Jr3 122 Oct 1017 43 5035 203
¶Nu-Maid Betty Jr2 189 Oct 716 39 5318 251
*¶Pine Manor Chime 6 235 Oct 956 44 9470 404
*¶Rock Creek Royal Susette 8 206 Oct 1006 41 8657 325
¶Welcome In Carolyn Jr3 292 Oct 513 27 10064 428
¶Welcome In Chum's Angela 5 305 Oct 65 2 9324 369
S. Langwater Chum D. Barbara Ann's Angela
¶Welcome In Chum's Hazel Jr4 305 Oct 129 6 11191 498
S. Langwater Chum D. Welcome-In Hazel
*¶Welcome In Chum's Pandora 5 305 Oct 39 1 10997 425
S. Langwater Chum D. Welcome-In Pandora
*Welcome In Chum's Rosalie Sr4 184 Oct 1066 51 7393 325
¶Welcome In Chum's Susanna Jr3 118 Oct 931 38 4048 157
*¶Welcome In Chum's Sybilla Jr4 153 Oct 931 42 5334 232
*¶Welcome-In Chum's Violet Bea 5 305 Oct 24 9347 417
S. Langwater Chum D. Maplewood Violet Bea
*Welcome In Chum's Violet Jane 5 262 Oct 871 40 9828 419
¶Welcome In Forward's Angel Jr3 237 Oct 572 29 7590 326
*¶Welcome In Forward's Carol Jr4 224 Oct 887 40 8374 350
¶Welcome In Forward's Clarice 5 305 Oct 508 24 12578 492
S. Langwater Forward D. Clarice of Eden Vale
¶Welcome In Forward's Jane Sr3 93 Oct 1146 48 3826 152
*¶Welcome In Forward's Rosene 5 221 Oct 835 34 7520 293
*¶Welcome In Jane-Etta Jr4 107 Oct 1458 55 5056 183
*¶Welcome In Shirley Jr3 240 Oct 973 41 10344 410
*¶Welcome In Vanity Sr3 305 Oct 366 19 8419 373
S. Blakeford Ambition D. Welcome-In Chum's Violet Bea
*¶Whittier's Sequel Fleck 7 93 Oct 1539 70 4484 207

§Miller, I. G., Faraway Farm, South Royalton, Vt. ARHT
*†Faraway Brown Girl Sr3 305 Oct 7 6498 305
S. Faraway Superior Gentleman D. Faraway Superior Madora
†Faraway Glorianne Aristocrat Jr2 137 Oct 486 20 2490 100
†Faraway Glory B. Aristocrat Jr2 219 Oct 344 17 3739 166
†Faraway Lady Gianetta Jr2 226 Oct 252 16 3400 160
Faraway Lady Madora Sr2 346 Oct 382 22 6696 357
†Faraway Lady Tot Sr2 211 Oct 381 18 3694 152
*†Faraway Pearl Autocrat 7 118 Oct 687 34 3066 152
†Faraway Superior Loantha Sr2 208 Oct 558 27 4893 221
*†Faraway Superior Pauline Jr3 106 Oct 631 35 2515 115
*†Faraway Superior Susanna Jr3 305 Oct 43 1 5586 248
S. Lizzie's Superior D. Faraway Susan Autocrat

§Miller, Louise S., Faraway Farm, South Royalton, Vt. ARHT
†Basquaerie Madon's Dianthus Jr2 160 Oct 539 23 3372 139
†Basquaerie Madon's Ellen Jr2 208 Oct 482 20 4138 166
†Faraway Superior Patience Sr3 148 Oct 439 19 3003 138

§Miller, S. W., Hillside Farm, Mount Ulla, N. C.
Maxim Ultra Rose Jr2 228 Oct 603 40 5265 283

§Miller, W. D., Hendersonville, Tenn. ARHT
†McNaughton's Actress 5 302 Oct 351 21 7868 358

§Miner, Charles E., Tomaquag Valley Farm, Ashaway, R. I. ARHT
*†Maple Lawn Esther 5 187 Oct 987 49 7442 335
*†Maple Lawn Evaletta Sr3 285 Oct 25 1 7779 371
S. Patriot of Ware D. Maple Lawn Estereen
*†Maple Lawn Flossie 5 177 Oct 956 47 7195 296
*†Maple Lawn King's Minuet Jr4 305 Oct 331 16 8908 382
S. Birchfield Ultra King D. Maple Lawn Marcella
*†Maple Lawn Marelene Jr4 232 Oct 886 42 8984 393
†Maple Lawn Vera Jr2 299 Oct 449 23 6151 284
†Tomaquog Ann Jr3 199 Oct 722 36 5678 260
*†Tomaquog Flossie Jr3 159 Oct 661 38 5002 256

Missouri, University of, Columbia, Mo. ARHT
*Herman's Valor's Bettie Lou 5 214 Oct 986 48 8644 362
†U-Mo Blossom Actress Jr2 288 Oct 400 26 6031 295
†U-Mo Blossom Belle Jr2 168 Oct 588 29 4013 178
U-Mo Valor's Clara Jr3 350 Oct 187 11 7764 369

Mistr, A. & Sons, Midview Farm, Richmond, Va. ARHT
Fox Dean's Sunsweet Sr4 315 Sept 856 50 10504 550
Midview Charmer's Phoebe Jr2 174 Sept 700 32 4963 220
Midview Charmer's Springtime Sr3 294 Sept 816 39 9926 452
Midview Charmer's Violet Jr2 126 Aug 1002 46 4456 205
Midview Chieftain's Blossom Jr2 344 July 348 20 8325 431
S. Midview's Chieftain D. Midview Raymond's Betty
Midview Chieftain's Gene Sr3 310 Sept 565 36 7692 444
Midview Chieftain's Genevieve Jr2 359 Aug 822 37 10945 480
Midview Chieftain's Nancy Sr2 251 Sept 611 37 7651 357
*Midview Chieftain's Pansy Jr3 211 Aug 836 40 7049 330
Midview Gold Seeker's Katie Sr4 294 Aug 846 41 9744 444
Midview Ivanhoe's Roselle Jr2 248 Aug 836 37 8060 341
*Midview King's Louise 5 251 Sept 994 53 10285 516
Midivew King's Nina Jr2 313 Sept 572 37 7486 392
*Midview Majesty's Belle 5 150 Sept 1277 71 7184 364
Midview Majesty's Pride Jr3 279 Sept 716 41 8504 446
*Midview's Daisette 8 140 Sept 868 41 4591 203
*Midview's Esther 8 309 Aug 791 39 10079 490
Walnut Shade's Dibby 9 115 Aug 1312 57 5536 251

Moffat, Robert Y., Grayce Farms, Dalton, Pa.
†Beauhaven's Beda Sr2 305 Oct 295 18 7525 335
S. Langwater Counterman D. Beauhaven's Pride 2d
Beauhaven's Cherry Blossom 5 144 Oct 1473 59 7682 305
S. Argilla Monitor D. Beauhaven's Snowdrop 2d
†Beauhaven's Grandolet Sr2 293 Oct 788 42 8519 404
*Brightside Elsie 7 278 Oct 590 28 9848 456
*Brightside Nancy 5 365 Oct 619 33 13383 674
S. Brightside Prince Charming D. Brightside Janice
*Brightside Opal 5 322 Oct 654 41 10552 578
*Brook Farm Daisietta 6 116 Oct 1427 63 5706 244
S. Brook Farm Pet's King D. Martha of Rolling Acres
*Caumsett Eastern Bough Jr4 289 Oct 908 37 11972 521
¶Damian Blossom 5 261 Oct 718 34 8720 382
Damian Butterfat Dailin Sr3 221 Oct 784 46 7053 365
Damian Daffie Jr4 234 Oct 859 50 8373 440
*Damian Jade 5 231 Oct 833 39 9454 415
Damian Jem Sr2 336 Oct 462 25 9836 464
Damian Marma Sr2 365 Oct 346 20 11504 593
S. Damian Major D. Damian Poor Mary
Damian Oralin Sr2 62 Oct 1276 53 2621 114
S. Damian Butterfat Merlin D. Damian Oranet
Damian Oranet Jr4 124 Oct 1188 48 5397 224
S. Damian Nodrog Coronet D. Damian Orchid
*Damian Ravic Jr4 244 Oct 673 41 7742 423
Damian Victoria Jr3 118 July 1203 61 5190 222
S. Damian Victor of Ridglydale D. Viola Rose of Locusts
*Floy Pilgrim of Maulton 7 59 June 1391 56 2761 113
S. Maulton Pilgrim D. Fanny Astrologer of Maulton
*General's Irma of Pine Grove 5 67 Oct 1368 58 2940 118
S. McDonald Farms General D. McDonald Farms Geneva
Grayce Farms Jeanette Sr3 54 Oct 1427 65 2560 114
S. Maplevale E. Prince D. Jeanette of Kelly Hill Farm
Green Acres V. C. Shirley Sr3 354 Apr 30 1 11276 538
S. Friendship V. C. Prince D. Miss Shirey of Count Hugo
Groton House Caesar's Moyra Sr2 365 Oct 140 7 10516 484
S. Argilla Caesar D. Holly Farm Marlene
*Gwynllan Perfection's Halcy Sr4 295 Oct 904 45 13236 610
*King's Sunbright of Bolton Sr4 331 Oct 478 29 10230 505
*Lindy's Siss of Bolton Sr4 365 Oct 589 37 10290 564
S. Bolton's Sybarite Lindy D. Rex's Princess Sue of Bolton
*Lynworth Gypsy 6 92 Sept 1277 60 4153 200
S. McDonald Farms Denley D. Lynworth Countess
Maxie's Allentown Princess Jr2 365 Aug 40 2 9198 495
S. Maxie's Ferdinand D. Raider's Allentown Princess
Meadow Spring Enchantress 2d Jr3 201 Oct 881 54 7672 434
*Meadow Spring Mirth Sr4 11 Apr 450 26
S. Rockingham Chattel D. Meadow Spring Miriam 2d
*Merrily of Maulton 5 266 Sept 643 32 8495 437
Ona's Beauty of Brinton Farm Jr2 260 Oct 755 43 8925 450
¶Ramee True Pearl 5 305 Aug 139 7 8486 414
S. Maulton Dunkirk D. Pearl Polaris of Maulton
¶Rex's Albie of Bolton Jr2 305 May 529 26 8999 459
S. Bolton's Daylo Rex D. Jester's Alberta of Bolton
Rupaca's Merry Donna Jr4 194 Oct 836 45 6752 320
Secret's Drucilla Jr3 365 Oct 173 10 14998 780
S. Green Mead's Proud Secret D. Monarch's Sensation
Universal's Flo of Bolton 5 312 Oct 1045 59 12136 640
Willow Ridge May Royal Sr4 346 Oct 799 44 14050 664
S. May Royal Holliston's Bright Lad D. Love's Brilliant Sue
Willow Ridge Sentry Sylvia Sr4 199 Oct 612 36 6500 349
*Zillah's Princess Patricia 9 289 Oct 642 33 7272 371
S. Lockary's Duke D. Zillah of Willow Spring

§Mohler, William E., Willona Farm, Zionsville, Ind.

†Normandy Noel	Jr4	228	Aug	862	39	8049	345
†Willona's Ada	Jr2	262	Sept	540	31	6214	298
†Willona Wonder's Alice	Jr2	155	Sept	734	35	4751	194

Moler, Arthur H., Cave Hill Farm, Shepherdstown, W. Va. ARHT

*¶Charlotte Girl's Pansy	Sr2	275	Aug	754	39	8578	408

Moler, H. K., Cave Hill Farm, Shepherdstown, W. Va. ARHT

*¶C. F.'s Brandy Toddy	5	287	Aug	956	54	10560	601
¶Jean of Union Brook	Sr3	275	Aug	820	40	9102	438

§Montavon, George J., Norview Farm, West Brooklyn, Ill. ARHT

*†Hill View Babbie T.	Sr3	64	Oct	1130	55	2477	115
S. Green Meads Trojan	D. Hill View Beulah						
*†Norview's Vollie	5	260	Oct	478	28	7781	374
†Queen Poppy of Norview	Jr2	192	Oct	563	31	4765	204
†Sultan's Jeco of Norview	Sr2	255	Oct	277	15	5259	243
Sultan's Nancy of Norview	Jr2	344	Oct	492	28	8021	371
*Sultan's Nina of Norview	Jr3	200	Oct	601	27	6131	261
†Sultan's Pearline of Norview	Jr2	112	Oct	690	38	2934	132
*†Sultan's Pearl of Norview	Jr3	191	Oct	757	41	6327	285
*†Supreme's Coral of Norview	5	234	Oct	765	46	8071	437
†Supreme's Della of Norview	Sr2	116	Oct	572	33	2644	130
*†Willowbrook's Tena	Jr4	65	Oct	1062	55	2423	120
S. Kenfleur's King Harlow	D. Amaryllis of Willowbrook						

§Moon, N. J., Jr., Moon Farm, Oshkosh, Wis. ARHT

†Moon's Dave's Beth	Jr2	271	Oct	511	23	6486	251
*†Moon's Hank's Lady	Jr4	202	Oct	788	44	7725	396
Moon's King's Maid	Sr3	365	Sept	11		8924	424
S. Pine Manor King's Counsellor	D. Moon's Slogan's Peg						
*Moon's Lad's Ann	Jr3	265	Oct	511	30	7912	394
†Moon's Lad's Beauty	Sr2	218	Oct	858	48	7348	336
*Moon's Lad's Blossom	Jr3	259	Oct	623	39	9493	509
†Moon's Lad's Rose	Jr2	255	Oct	296	19	5070	291
†Moon's Lad's Sunbeam	Sr2	283	Oct	254	12	7000	320
S. Moon's Blaise Lad	D. Moon's Slogan's Levity						
†Moon's Maxim Fanny	Sr2	265	Oct	328	21	7469	369
*Moon's Maxim's Fern	Jr3	365	Sept	36	1	9133	451
S. Tianna's Kenmoor Maxim	D. Moon's Blaise Ruby						
†Moon's Slogan's Laura	5	265	Oct	217	13	8073	395
S. Corium Slogan's Noah	D. Moon's Patt Fairy						

Moore, Charles J., Langmore Farm, Clums Corners, N. Y.

¶Achievement's Lucky Streak	8	222	Sept	1206	56	10870	508
¶Fiddlers Patsy	5	305	Sept	504	25	14363	637
S. Wyebrook Hylan Prince	D. Mount Hope Xanthopane						
¶Langmore Famous Katie	Jr3	305	Oct	690	35	12689	567
S. Coronation Famous	D. Katie of Arrow Farm						
¶Langmore Famous Liberty	Sr3	128	Oct	1099	51	5343	253
¶Langmore Nira's Inheritance	Jr2	305	Oct	336	20	9662	464
S. Gayhead's In-heritor	D. Nira's Bell of Arrow Farm						

Moore, F. L., Milmoore Farms, Fremont, Ohio. ARHT

Coronation Zandra	Jr2	181	Oct	888	49	6118	277
Curtiss Candy P.Maiden	Sr3	365	Oct	377	20	11733	558
S. Boulder Bridge Plutocrat	D. Margendell Dairymaid						
Kitchener Fearless Faithful	Jr2	181	Oct	996	57	6536	317
Kitchener Fearless Freesia	Jr2	109	Oct	949	44	3830	159
Kitchener Fearless Wendy	Jr2	83	Oct	1147	45	3320	127
S. McDonald Farms Fearless	D. Langwater Wendy 2d						
Kneipp Spring Supreme Winy	Sr3	338	Oct	480	34	10075	581
*Milmoore's Prudence	6	61	Oct	1573	75	3208	140
S. Langwater Brutus	D. Gayhead's Rosemary						
¶Woodacres Royal Laughter	Jr2	97	Oct	333	17	1584	82

§Moore, Paul, Mr. & Mrs., Hollow Hill Farm, Convent, N. J. ARHT

*†Convent's C. Beeswax	Sr3	225	Oct	676	36	8900	486
*†Convent's K. Timely	5	167	Oct	1261	59	9280	440
*†Rosewald Sunshine's Radiance	Sr3	218	Oct	655	34	7052	392

§Morris, Robert H., Brookford Farm, Rollinsford, N. H. ARHT

*†Brookford Princess Alpha	5	177	Oct	759	40	6134	290
†Fearless Coquette	Jr2	250	Oct	768	37	8438	395
†Free France	Sr2	92	Oct	892	39	2813	125
†Hazel Fair Royal	Sr3	305	Oct	153	7	9177	443
S. Argilla Fair Royal	D. Princess Hazel Superior						
†Knolland Frances Vanity	Sr3	108	Oct	942	43	4079	189
*†Lady Suzy of The Glen	Sr4	228	Oct	825	53	9365	530
†Lincoln L. Etta	Jr3	205	Oct	709	38	6282	322
*†Meadow Croft Claudale	Sr4	253	Oct	902	42	8473	374

Morse, Darwin S., Green Meads Farm, Richmond, Mass.

Barbian Minoel	Sr3	334	Oct	692	43	9868	517
Green Meads Dame Alice	Sr3	318	Oct	503	28	10318	475
Green Meads Dame Mona	Sr2	116	Oct	1134	58	4584	210
Green Meads Dame Rosalind	Sr2	305	Oct	1070	57	12005	565
Green Meads Dame Wilhelmina	Jr3	268	Oct	1047	52	11041	511
Green Meads Gay Judy	Sr4	213	Oct	869	45	7945	340
*Green Meads Lady Garnet	7	152	Oct	1509	68	8112	361
*Green Meads Lady Jewell	7	344	Oct	617	27	13515	607

§Mountain Experiment Station, Waynesville, N. C.

*†Belmont View Nigella	5	176	Oct	526	30	4525	241
†Mountain Emory's Girl	Jr2	261	Oct	500	29	6340	314
†Mountain Madge	Sr2	151	Oct	885	41	4990	227
†Quail Roost Bright Chene	Jr4	305	Oct	265	13	8329	421
S. Bournedale Bright Star	D. Quail Roost Beau Chene						
*†Sky Brook Raymost's Hope	Jr4	124	Oct	532	23	3088	134

§Mueller, L. W., Du Claire, Decatur, Ill. ARHT

*†Big Springs King's Dairymaid	6	261	Oct	551	24	8376	399
*†Big Springs Rose May	Jr4	244	Oct	858	42	8316	369
†Cherry's May Valor	5	221	Oct	684	33	7104	279
*†Meadow Queen of Leafy Lane	Sr4	92	Oct	1037	52	3873	177
*†St. Albans Blend's Roxella	Jr3	179	Oct	531	23	5306	196
*†South Wind Narcissus Heiress	Sr3	149	Oct	666	36	4732	212

§Mueller, Walter K., Twin Brook Farm, Ivyland, Pa. ARHT

*†Homewood Reid's Diva	10	174	Oct	476	23	4837	201
S. Corium Slogan's Reid	D. Homewood Ultra Diamond 2d						
†Leeside Royal Maple	Jr4	120	Oct	637	31	3415	149
*†Maywick's Chelly	9	115	Oct	751	39	3753	186
†Modeel B. S. Vagabond's Octavia	Jr4	227	Oct	263	12	6804	292
†Modeel's Princess Octavia 3d	Jr4	221	Oct	582	35	6645	315
†Rebecca of Clarion Farms	7	265	Oct	256	15	9166	374
S. Valleywood Africander	D. Port's Successor's Mae						
†Souvenir's Vagabond's Petunia	Jr4	49	Aug	1265	49	1869	72
S. Butterfat Souvenir's Vagabond	D. Rosy Butterfat Petunia						

§Muller, Erwin, Troutmere Guernsey Farm, La Honda, Calif. ARHT

†Anchester's Myrna	Jr3	47	May	1081	44	1606	70
S. Revilo Rex	D. Colonel's Marna						
*†Matapa El Toro's Delilah	Sr4	266	Sept	594	29	7987	358
*†Matapa Zeke's Delia	9	237	Sept	736	30	8546	327
*†Troutmere Beauty Lass	Sr3	169	Sept	685	37	5281	255
*†Troutmere Sandra	6	92	Sept	613	31	2453	115
*†Troutmere Twinkle	5	92	Sept	949	46	3387	153
†Troutmere Vernalee	Sr2	296	Sept	471	28	7431	384

§Muller, Joe P., Jo-Be Farm, Omaha, Nebr. ARHT

†Challenger's Juanita of Jo-Be	Sr3	133	Oct	1072	61	5446	266
†Daisy's Duchess Maid	5	305	Oct	362	18	11020	521
S. Marydale F. Cherub's King	D. Daisy Maxine Maid						
†Jo-Be Butterfly	Sr2	298	Oct	375	23	8473	438
*†Lorna of Jo-Be	Jr3	281	Oct	634	31	9385	433
†Maximus Mary Maid	6	55	Oct	1174	59	2021	94
S. Marydale F. Cherub's King	D. Old Farmstead Dot						
†Naomie Gene Sunshine	Jr2	45	Oct	1067	56	1534	82
S. Skyline Prospect	D. Foremost Sunshine						
†Otoe Shalamar's Treasure	Jr4	197	Oct	872	52	7206	345
†Triumph's Pauline	Jr4	156	Oct	874	43	5917	274
*†White Creek Stella	5	178	Oct	781	46	6921	342

§Mullin, J. Paul, Lakewood Farm, Newark, Del. ARHT

*†Lakewood Evette's Alice	Jr3	302	Oct	81	5	7417	398
S. McDonald Farms Fort	D. McDonald Farms Evette						
*†Lakewood Fanny	Jr2	302	Oct	147	11	6970	397
S. Lakewood Holliston	D. Beechwood's Golden Gleam						

§Murray, Edgar, South-Ray Farm, Plymouth, Ind. ARHT

Freda's Fayette	Sr2	316	Oct	614	33	9053	419
†South-Ray Manifest's Marigold	Sr2	260	Oct	519	30	5915	293
†South-Ray Yule's P. Festive	Jr2	130	Oct	768	42	3996	188

Murray, Philip W., Beacondale Dairy, Morrison, Va.

Ann of Beacondale	6	214	Oct	735	44	7728	383
Arcadia of Beacondale	Jr3	136	Oct	747	35	4052	167
Beleene of Beacondale	Jr2	136	Oct	996	51	5104	214
S. Savage Farm Rebel	D. Queen of Beacondale						
Fairy Echo of Beacondale	5	114	Oct	1056	49	4746	206
S. Jomado's Whilhelm	D. Mobjack Fairy Lily						
Fareham of Beacondale	Jr3	345	Oct	542	28	10649	475
Ina Blossom of Beacondale	Sr2	215	Oct	719	40	6562	295
Jinks of Coniston Hall	7	346	Oct	913	42	14928	595
Lady of Coniston Hall	8	57	Oct	1164	50	2156	85
S. Mobjack Butter Boy	D. Bess of Coniston Hall						
Melody of Beacondale	5	59	Oct	1445	55	2711	104
S. Walnut Hill Charmer	D. Walker's Moonlight Sonata						
Millie of Coniston Hall	9	333	Oct	680	34	12278	518
Miss Dundee of Beacondale	Jr4	216	Oct	1000	49	8662	347
Miss Effie of Beacondale	6	71	Oct	1311	44	2991	113
S. Grapelawn Virginian	D. Effie of Coniston Hall						
Miss Emma of Beacondale	5	293	Oct	826	36	12212	477
Miss Polly of Beacondale	6	122	Oct	1072	52	4620	217
Miss Sonnet of Beacondale	Jr4	365	Oct	68	3	11989	528
S. Grapelawn Virginian	D. Jinks of Coniston Hall						
Miss Tish of Beacondale	6	191	Oct	951	53	7338	353
Miss Woodbine of Beacondale	6	197	Oct	781	35	7361	283
Pretty of Coniston Hall	8	78	Oct	1272	57	3295	165
S. Mobjack Butter Boy	D. Bet of Coniston Hall						
Pride of Beacondale	6	126	Oct	1098	52	5318	232
Princess Ella of Beacondale	5	220	Oct	934	47	8742	378
Princess Helen of Beacondale	5	216	Oct	998	48	8643	357
Princess Mary of Beacondale	5	331	Oct	734	41	12814	575
Princess of Beacondale	6	263	Oct	734	29	10129	401
Rhodora of Beacondale	Jr3	210	Oct	818	41	7842	323
Rosalys of Beacondale	Jr3	162	Oct	946	40	6411	263
Savage Farm Dora	8	354	Oct	947	50	15980	636
Savage Farm Hattie	8	97	Oct	855	47	3219	137
Sherwood Forest Ella-lee	6	248	Oct	890	37	10202	376
Silver Bells of Beacondale	Sr4	344	Oct	679	35	10792	456
Susie R of Beacondale	Sr3	290	Oct	597	35	10299	456
Sylvia of Beacondale	6	277	Oct	743	33	10615	439
Temple Echo of Beacondale	5	246	Oct	768	39	8540	366
Tulip of Beacondale	5	174	Oct	1037	43	7257	286
Walker's Easter Lily	8	196	Oct	1037	42	7845	297
Walker's Golden Lassie	7	219	Oct	1130	47	10501	376
Walker's Princess Maidie	6	221	Oct	977	42	9938	413
Wild Rose of Beacondale	5	219	Oct	960	39	8987	324

§Myers, Harrison & Elizabeth, Myerlea Farm, Chalfont, Pa. ARHT

*†Edna's Joice of Funk's Farm	6	107	Sept	1607	65	5870	271
†Genave of Sunset View	Jr3	138	Sept	691	32	3760	183
†Myerlea Brier's May	Jr2	289	Sept	641	32	6437	317
S. Poniton Independent	D. Myerlea Langdon's Marcie						
†Myerlea Indy's Henrietta	Sr2	289	Sept	487	26	6751	301

§Nazareth College, Nazareth, Mich. ARHT

*†Murray's Major Broadway	Jr4	228	Oct	662	34	6875	319
*†Murray's Major Madeline	Sr4	271	Oct	394	24	7219	326
*†Murray's Major Manhattan	Sr4	108	Oct	814	43	3492	172
*†Murray's Major Marigold	Sr4	282	Oct	267	14	8016	356
†Murray's Major Mermaid	Sr2	305	Oct	58	2	5398	275
S. Coldspring's Romulus Major	D. Haven Hills Pyxie 3d's Fairy						
†Murray's Major Merryfran	Sr2	219	Oct	598	33	5357	253
*†Murray's Major's Gladys	Jr4	90	Oct	841	41	2695	117
†Murray's Miss Shore	Sr2	237	Oct	751	37	7260	344

Neisler Mills, Incorporated, Archdale Farms, Kings Mountain, N. C.

*Adonis' Frances	7	350	Oct	700	30	9333	399
Archdale Maxim's Bess	Sr3	251	Oct	364	21	4953	244
Archdale Maxim's Ideal Ann	Jr2	337	Oct	562	34	8362	435
Archdale Maxim's Ideal Hester	Jr2	154	Oct	663	38	4515	209
Archdale Maxim's Ideal Virgie	Jr2	337	Oct	522	30	7956	390
*Archdale Maxim's Nellie Pet	5	213	Oct	830	49	7062	345
Beaver Creek Noble Lucky	Jr2	141	Oct	879	49	4951	241
Clear View Prince's Star	Sr2	231	Oct	769	45	7084	343
Hillandale Brownie's Martha	Sr2	182	Oct	876	46	6576	319
Mapleton's Maxim Susan	Sr2	254	Oct	978	42	8958	387

§Neiswander, N. D., Norene Farm, Convoy, Ohio. ARHT

*†Norene L. Jennie	Sr4	169	Oct	813	42	6149	287
†Norene P. Duchess Holly	Jr2	149	Oct	726	37	4330	191
†Norene S. Faline	Sr2	134	Oct	770	40	3755	174
*†Norene Sweetheart	Jr3	305	Oct	379	24	9262	473
s. Coronation Achievement	D. Evalon Connie						

§Nelan, Jay G. & Sons, High Springs Farm, Claysville, Pa. ARHT

*†Nelan's Clarissa	Jr4	120	Oct	741	35	3903	171
†Nelan's Faye	Jr2	268	Oct	474	27	6438	296
*†Nelan's Hilda	Jr3	123	Oct	572	28	3345	152
*†Nelan's Katrinka	5	184	Oct	433	21	6160	272
†Nelan's Leona	Jr2	122	Oct	642	34	2988	149
†Nelan's Marlene	Jr2	117	Oct	629	32	2894	142
†Nelan's Nanette	Sr3	305	Oct	90	6	5674	290
s. Royal Crescent	D. Nelan's Nancy						

§Nelms, Homer L., Med-O-Dale Farm, Altamont, N. Y. ARHT

†Lone Oak's Sky	10	82	Sept	795	37	2353	107
s. Glensmere's Sport	D. Vivian's Dimple						
†Marie of Black River	5	289	Sept	133	7	5421	258
†Med O Dale Dancing Ida	Jr2	292	Sept	436	24	7369	346
†Med O Dale Desirity	Jr2	205	Sept	562	27	4901	221
†Med O Dale Dominica	Jr2	224	Sept	537	33	4953	259
†Med-O-Dale Inez	Jr2	234	Sept	496	23	4767	203
†Med O Dale Sweet Unity	Jr2	232	Sept	300	19	4882	248
†Waldorf Jeanne d'Arc	Sr3	185	Sept	632	28	4646	215

Nelson, J. L., Cedar Drive Farm, Wichita, Kans. ARHT

*¶Baron's Velvet Veda	Sr3	293	Oct	906	51	11943	602

§Nelson, W. S., Jr., Nelson Farms, Onancock, Va.

Fairview's Mary Flower	10	222	Aug	1035	43	9514	437
†Golden May's Pride of Fairview	7	193	July	1080	48	7739	345
†Hanover Hill Henrietta	Jr2	122	July	1115	46	4793	203
Laurel Locks Lares	11	164	Aug	875	39	6785	316
†Noble's Majesty's Queen	8	114	Aug	1180	52	4760	216
†Rosebriar of Fairacres	9	116	Aug	1135	52	4539	221
†Willora Maxim Mimic	Jr2	215	Aug	871	43	7685	370
†Willora Maxim Miranda	Jr2	135	Aug	781	40	3829	185

§Newlin, Russell K., Maple Wood Farm, Crawfordsville, Ind. ARHT

†Welcome In Chum's Sunbeam	Jr2	225	Oct	749	43	6750	325

Newman, Claude B., Stanley, Ky. ARHT

Chesterfield Alert's Alice	Jr3	119	Oct	2058	107	5992	284

§Nichols, Floyd L., Coulee Country Farm, Sparta, Wis. ARHT

Lynbrook Lad's P. Recollection	Jr2	151	Oct	992	40	5666	234
†Lynbrook Lad's Recollection	Jr2	177	Oct	1021	39	6704	268
*†Lynbrook Meadow Melody	6	245	Oct	927	57	9708	498

Nichols, Thomas H., Great Falls, S. C. ARHT

Sunshine's Lucky Ila	Sr2	354	Oct	605	37	9787	529

§Nixon, Kenneth G., Maple Leaf Guernsey Farm, Mansfield, Ohio. ARHT

†Maple Leaf's Charming Penny	Sr3	305	Aug	163	10	6148	328
s. Maple Leaf's Pilgrim Progress	D. Maple Leaf's Golden Charm						
†Maple Leaf's Taurine Tess	Jr3	61	Aug	749	29	1716	82
s. Sun-Blest Farms Taurus	D. Maple Leaf's Charming Pamelia						
†Maple Leaf's Taurine Thelma	Jr3	296	July	86	4	5094	236
s. Sun-Blest Farms Taurus	D. Maple Leaf's Charming Pamelia						
†Maple Leaf's Taurine Theo	Jr2	305	Aug	284	15	3861	180
s. Sun-Blest Farms Taurus	D. Maple Leaf's Fawn's Daisy						
†Maple Leaf's Taurine Tranquil	Jr2	289	Aug	350	18	4326	184

§Nixon, Ray, Est., Maple Leaf Guernsey Farm, Mansfield, Ohio. ARHT

†Maple Leaf's Taurine Tamarack	Jr3	168	Aug	801	43	5368	253

§Nixon, Ray, Mrs., Maple Leaf Guernsey Farm, Mansfield, Ohio. ARHT

*†Maple Leaf's Charming Parisian	Jr4	291	Aug	302	17	7905	368
s. Maple Leaf's Pilgrim Progress	D. Maple Leaf's Golden Sunflower						
†Maple Leaf's Charming Polly	Sr3	221	Aug	643	28	6509	287
†Maple Leaf's Taurine Tisha	Jr3	232	Aug	670	30	6449	287
†Maple Leaf's Taurine Trillium	Jr2	92	Aug	738	31	2469	112
s. Sun-Blest Farms Taurus	D. Maple Leaf's Golden Sunflower						

North Carolina State College of Agriculture, Raleigh, N. C. ARHT

Carolina Show Girl 5th	Sr2	265	Oct	878	46	9618	436

Notter, B. R., Little Flower Farm, Crete, Ill. ARHT

Little Flower Alert Belle	Sr3	226	Oct	797	39	8718	409
Little Flower Alert Crescent	Jr3	172	Oct	772	42	6084	305
Little Flower King's Minuet	Jr3	243	Oct	1141	55	11464	511
Little Flower King's Rosette	Sr2	269	Oct	715	37	9512	438
Little Flower Lass's Vanity	6	122	Oct	867	47	4706	213
Little Flower Rose of Jean	5	107	Oct	1207	62	4833	216
Little Flower Theresa M.	5	132	Oct	1113	54	6026	250
Little Flower Ultra Jessica	5	249	Oct	966	58	11545	572

§Ober, Charles L., Oberland Guernsey Farm, Novelty, Ohio. ARHT

Oberland Bromine	Sr4	297	Oct	818	42	9725	482
*†Oberland Christine	6	160	Oct	1034	44	6557	267

§Ober, Lloyd E., Oberland Guernsey Farm, Novelty, Ohio. ARHT

*†Oberland Brillance	Jr3	234	Oct	790	44	9008	438
*†Oberland Victoria	Jr4	187	Oct	1065	49	8260	332

O'Brien, C. Russell, Brian Boru Farm, Harlingen, N. J. ARHT

Brian Boru King's Ava	Jr2	234	Oct	860	43	7431	317
†Brian Boru King's Maid	6	176	Oct	770	38	6363	261
s. Fra-Mar Farm King	D. Donna's Maid of Agridor						
Brian Boru Peer's Alice	Jr3	159	Oct	958	51	5104	249
s. Phillips Victory	D. Biran Boru King's Allison						
Brian Boru Peer's Eva	Jr3	282	Oct	788	45	8615	416
s. Phillips Victory	D. N. J. E. S. Ace's Cherry Eva						
*Brian Boru Sheen	7	365	May	331	15	12393	499
s. Green Meadow Reliance	D. Quoexin Innocence						

O'Connor, Charles P., Applebrook Farms, Goshenville, Pa. ARHT

Applebrook's Golden Beam	Sr2	75	Oct	1113	54	2662	117
s. Coronation Potentate	D. Fairlawn Peerless Goldenrod						
Applebrook's May Flower	Jr2	184	Oct	916	50	6549	314
Applebrook's Sunlight	Jr2	258	Oct	569	39	6467	363
*Clora's Point Alida	8	312	Oct	1093	53	14191	599
*Clora's Point Flora	7	202	Oct	1187	61	9061	393
Clora's Point Lotus	Jr3	234	Oct	917	56	8198	427
*¶Clora's Point Monita	6	234	Oct	984	56	8238	426
Coronation Norene	6	276	Oct	1499	65	14104	570
*Fairlawn Peerless Goldenrod	5	175	Oct	1523	75	9682	414

Ogle, Harold, Olgedale Farm, Senatobia, Miss.

Fox's Peg of Waukesha	Jr3	365	Mar	189	8	12095	556
s. Boulder Bridge Athlete	D. Fox's Margie of Waukesha						
Gayoso Levity Sue	Jr2	221	Mar	726	39	6053	291
*Kenilworth Olivia's Hallie	9	364	Sept	267	12	10074	472
s. Kenilworth Herald	D. Kenilworth Grace's Olivia						
*¶Kilalla Princess	6	283	Oct	655	35	9337	431
s. Kilalla Southern Boy	D. Actor's Neshoba Trinket						
Marben Ford Bonnie Lass	Jr3	305	July	642	28	8945	395
¶Potts Foremost Lute	Sr4	305	Oct	195	10	10821	500
s. Foremost Double M. R. V.	D. Pott's Lute						
¶Queen's Golden Countess	Sr4	305	Mar	243	12	10146	453
s. Nancy's Shebholla King	D. Cedric's Golden Queen						
¶Shebholla's Lass	6	305	Mar	563	34	10531	471
s. Nancy's Shebholla King	D. Eau Claire's Beauty's Queen						

§Orcutt, Bentley, Nampa, Idaho. ARHT

†Lad's Sarah Jane	Jr2	305	May	336	21	6306	315
s. Sunny Phyllad's Lad	D. Sara of Kaley Farm						

§Orcutt, Charles, Nampa, Idaho. ARHT

†Roselee of Canyon Hill	Sr2	305	Apr	11		5608	293
s. Don of Wilson Acres	D. Rose of Canyon Hill						

§Oregon Agricultural College, Astoria, Oregon.

*†Tideland Ardith	Sr4	301	Oct	384	25	11075	589
*†Tideland Heather	6	294	Oct	177	8	7210	385
s. Tideland Dictator	D. Tideland Henrietta						
*†Tideland Hedwick	Sr4	189	Oct	649	34	6565	329
*†Tideland Hermose	11	305	Oct	156	9	8756	491
s. Chicona Alaska	D. Tideland Honoria						
*†Tideland Hilda	Jr4	177	Oct	940	42	7624	330
*†Tideland Hildegard	5	252	Oct	315	18	6049	311
*†Tideland Hollene	8	292	Oct	490	24	9463	414
*†Tideland Honey Dew	Jr4	115	Oct	648	32	3569	156
*†Tideland Hopeful Helen	5	196	Oct	489	24	6561	322
*†Tideland Hyacinth	Sr3	88	Oct	838	41	2955	138
*†Tideland Paulette	6	222	Sept	792	45	8010	467
*†Tideland Peggy Ann	5	75	Oct	1201	55	3566	153
s. Tideland Playmate's Prince	D. Tideland Progress						
*†Tideland Priscilla	10	278	Oct	495	25	9026	424

§Ormston, Frank H., Meadow-Gold Guernsey Farm, Saint Johns, Mich. ARHT

†Meadow-Gold R. Primrose	Jr2	252	Oct	504	23	6326	256

Oven, Helen C., Jerry Oven Farm, Enid, Okla. ARHT

*¶Blanche's Beauty	7	298	Sept	768	36	12278	521
*Maude's Thais of Cedar Row	12	365	Sept	442	17	13231	585
s. Benedict of Elgercon	D. Maude S. of Cedar Row						
¶Oven Divination's Mona	Sr3	271	Sept	861	39	9956	471
*Oven Girlie's Jubilee	6	365	July	595	26	13822	663
s. Meadow Lodge Rex's Romeo	D. Oven's Evelyn Girlie						
*¶Oven Mayflower's Lady	5	149	Sept	1337	58	8019	366
¶Oven Mayflower's Melody	Sr3	293	Sept	766	34	11341	477
Oven's Actress Levesta	Jr4	365	Sept	657	32	11043	574
s. Meadow Lodge Rex's Romeo	D. Fascination's Actress						
¶Oven's Actress Marcella	Jr3	144	Sept	666	30	4288	167
Oven's Angeline's Lassie	Jr4	365	July	96	5	10522	510
s. Meadow Lodge King's Esquire	D. Angeline's Rita						
*¶Oven's Angeline's Lassie	5	53	Sept	1197	43	2116	75
s. Meadow Lodge King's Esquire	D. Angeline's Rita						
*¶Oven's Evelyn Girlie	9	294	Sept	289	14	10560	514
s. Cooper's Supreme	D. Oven's Evelyn Jane						
¶Oven's Evelyn Nancy	Sr2	270	Sept	682	30	7567	350
*¶Oven's Secret Debutante	12	209	Sept	854	40	7853	353
¶Oven's Vain's Nona	Sr2	226	Sept	815	37	7329	327
*Uppermost of Primrose	7	356	Sept	835	41	14059	629

§Overly, Dale A., Grove Farm, Marysville, Ohio. ARHT

*†Grove Farm Duchess	Sr3	268	Oct	770	43	8442	428
*†Valor's Grove Farm Sara	7	121	Oct	1131	58	5053	233

§Overly, Dean G., Grove Farm, Marysville, Ohio. ARHT

†Grove Farm Bertha	Jr3	305	Oct	209	12	8260	411
s. Welcome-In Forward's Sonny Boy	D. Grove Farm Bella						
*†Grove Farm Beulah	Sr4	100	Oct	935	53	3455	180
s. Noble Valor	D. Grove Farm Bess						
*†Grove Farm Della	5	305	Sept	27	1	8585	416
s. Noble Valor	D. Grove Farm Donna						

Owen, H. S., Birchtree Farm, Framingham, Mass.

†Beebe Farm Daphne's Uda	Jr4	212	Oct	601	38	5779	343
†Beebe Farm Myrtle	Sr4	305	Sept	223	12	9610	466
s. Rockingham Elect	D. Groton House Lilly						
*†Beebe Farm Polly	8	221	Oct	705	35	7329	340
†Pine Hill's Golden Beauty	Jr3	85	Oct	846	38	2565	108
s. Argilla Goldenglow	D. Mary Garlandson						

§Owen, K. D., Indian Mound Farm, New Harmony, Ind. ARHT

*†Farragut's Maxim's Fairy	8	273	Oct	668	31	10343	464
†Indian Mound Susan	Jr2	156	Oct	852	39	4771	219
†Rosebriar Repose	Sr2	266	Oct	765	44	7648	383
†Rosebriar Rosita	Jr3	248	Oct	762	47	8232	450
*†Rose Tree Graceful	5	173	Oct	1090	51	7673	315

Pack, George T., Lauxmont Farms, Wrightsville, Pa. ARHT

Cupid of Caldwell Place	Jr2	307	Oct	587	32	8063	398
*Goldenobby's Maree	Sr4	123	Oct	1015	49	5558	233
Great Oaks L. Emma	Jr2	239	Oct	586	36	6352	329
Indian Master's R-aaa Jasmine	Jr3	285	Oct	776	40	9282	427
Indian Rex's C-adb Lilac	Sr2	320	Oct	539	35	8703	446
Jupiter's Free Daphne	Jr2	245	Oct	779	44	7760	368
Kenmoor La Noce Coronet	Jr2	360	Oct	595	36	9366	485
Lancresse Kit	Jr2	265	Oct	587	40	7140	393
Leo Del Caesar's Martha	Jr2	363	Oct	567	36	10952	563
Leo Del Maybelle Supreme	Jr2	326	Oct	744	44	10370	538
Pleasant Hill Queen	Jr2	254	Oct	871	41	9865	393
*Rose King's Blessing	5	161	Oct	1014	50	6988	320

Parrish, J. Scott, Jr., Minniboroya Farms, Richmond, Va.

*¶Elizabeth of Coniston Hall	9	101	Oct	1268	50	4178	181
¶Lucerne's Peg of Vallity Farms	Sr3	285	Oct	933	47	10640	543
¶Maxim's Monita of Turkey Ridge	5	144	Oct	1205	54	6185	273
*¶Milton Farms Kildee	7	237	Oct	799	39	8865	414
*¶Myrtle's Star of Rumford Farm	7	305	Oct	133	5	10312	481
S. Sherwood Forest Model Francois	D. Miss Myrtle of Locust Grove						
¶Nannie of Vallity Farms	Jr3	305	Oct	82	3	11003	434
S. Lone Oaks' Maxim Ted	D. Margarie of Dry Creek						
¶Nobleman's Star of Miniborya	Sr4	219	Oct	951	38	8448	336
¶Pat of Lone Oak	7	27	Sept	1167	36		
S. Quail Roost Sam's Maxim	D. Judith of Lone Oak						
*¶Willowmere Saucy	5	57	Oct	1338	56	2413	97
S. Willowmere Wisdom	D. Willowmere Sapphire						

§Pascoe, W. Weldon, Streamacres Farm, Chehalis, Wash. ARHT

†Avalawn Angel	Jr2	305	Oct	413	22	8894	406
S. Chicona Lucifer Y	D. Bonnebelle's Angeline						
†Avalawn Dutiful Lass	Jr2	165	Oct	595	34	4110	208
†Avalawn Lena	Jr3	305	Oct	180	9	7341	345
S. Chicona Lucifer Y	D. Lucy of Avalawn						
*†Avalawn Martha	Jr4	215	Oct	709	37	6273	314
Avalawn Mary	Jr2	289	Oct	560	36	6827	388
†Avalawn Vanity	Jr2	305	Oct	251	13	7987	366
S. Chicona Lucifer Y	D. Vienette of Chicona						
†Bertalor Pet	8	73	Oct	1226	50	2936	122
†Clarissa of Hagerman	7	52	Oct	1129	54	1912	91
S. Rose's Duke of Hagerman	D. Sequel's Fern of Hagerman						
†Far West Louise	Sr2	303	Oct	581	32	7368	356
†Fircrest Colleen	9	305	Oct	29	1	8220	420
S. Evaline's Captivator of Grangeville	D. Colleen of Golden West						
†Korslund Erla	Jr2	224	Oct	388	24	4695	228
†Korslund Phillina	Jr2	260	Oct	705	38	7660	371
†Lady of Hagerman	6	60	Oct	899	48	1840	104
S. Rose's Duke of Hagerman	D. Rose of Hagerman						
†Pearl of Hagerman	6	52	Oct	1406	68	2364	105
S. Chesterfield of Hagerman	D. Slogan's Polly of Hagerman						
†Streamacres Lady Alice	5	232	Oct	940	42	8771	399
†Streamacres Lady Judith	6	217	Oct	814	36	6861	312
†Streamacres Lass	Jr2	79	Oct	1017	43	2631	113
†Streamacres Princess Shanna	7	114	Oct	651	28	2691	123
†Streamacres Tilla Bess	Jr2	80	Oct	901	39	2353	100

Pate, Florence M., Trenton, N. J.

Glenburnie Golden's Florence	Jr2	345	Oct	574	40	9882	569

Pate, H. M., Trenton, N. J.

Blossom's Bright Frances	Jr4	274	Oct	700	31	8814	362
*C. F's Cinderella	Jr4	115	Oct	1010	49	4520	213
C. F.'s Flower Girl	Jr2	325	Oct	585	34	7778	421
Colonel's Bellflower	8	153	Oct	1150	57	7146	334
Glenburnie Glen's Glamorous	Jr2	121	Oct	874	44	3741	217
Glenburnie Royal's Harmony	Sr3	346	Sept	302	15	12200	591
S. Coldspring's Hardwick's Royal	D. Glenburnie Harmony						
High Hill Zenta	Jr2	227	Oct	670	32	5839	258
Noel's Goldie of Lindendell	Sr2	365	Oct	52	3	9909	504
S. Noel Top of Hill Girt	D. Genie Maywick of Lindendell						
Patcho'woods Eastern June	Jr2	153	Oct	1016	45	5864	251
*Pine Manor King's Pride	5	154	Oct	984	43	6295	298
*Two Brooks King's Countess	5	222	Oct	692	38	8163	396
Witchwood Diana	Sr4	183	Oct	826	39	6444	283

§Patten, Z. Cartter, Chattanooga, Tenn. ARHT

†Klondike Kornelia	5	161	Oct	787	39	5426	267
†Klondike Kriedanette	5	84	Oct	877	43	2695	126
†Ophelia of Douglas Manor	5	38	Sept	1121	51	1388	63
S. Golden Arrow Sir George Rilma	D. Nora Pride of Greenfield Farm						

§Paxson, Henry D., Mrs., Elm Grove, Holicong, Pa. ARHT

†Elm Grove's Faithful Echo	Jr2	172	Oct	891	49	6176	272
†Elm Grove's Heather	Jr4	112	Oct	1015	57	4415	236
†Elm Grove's Settecho	Jr2	243	Oct	643	35	5905	303
*†Evergreen Poinsetta	7	177	Oct	1212	58	8487	389

Peacock, D. W. K., Kilmac Farm, Flanders, N. J.

*Florham Lucky	5	251	Oct	884	58	9361	466
*Florham Merry	5	173	Oct	1162	48	7747	331
Kilmac Lady Carroll	Jr4	75	Oct	1163	45	2990	131
S. Poniton Sweet Brier's Monarch	D. Kilmac Royal's Leda						
Kilmac Maggie 2d	Sr2	365	Oct	550	36	11264	546
S. Poniton Sweet Brier's Monarch	D. Kilmac Maggie						
Kilmac Monarch's Heroine 2d	Jr2	173	Oct	892	47	6099	322
Kilmac Peerless Lucky	Sr2	325	Oct	971	57	13182	622

Peacock, D. W. K., Jr., Kilmac Farm, Flanders, N. J.

Kilmac Royal's Dorothy 3d	Jr2	365	Oct	172	10	13896	684
S. Poniton Sweet Brier's Monarch	D. Kilmac Royal's Dorothy						

Penney, H. R., Penn Villa Farm, Granville, Ohio.

¶Count's Beth of Penn Villa	Sr2	196	Oct	1008	42	7327	320
†Count's Eve of Penn Villa	Jr2	255	Oct	234	13	6228	291
†Count's Norma of Penn Villa	Jr2	292	Oct	576	27	7559	327
¶Count's Pansy of Penn Villa	Jr3	143	Oct	1570	78	6947	322
†Gardenville King's Heroine	Jr2	282	Oct	481	25	6532	335
¶Ioma of Penn Villa	Jr2	74	Oct	837	38	2238	103
S. Foremost Bomber	D. Iola of Penn Villa						
*¶Novena of Penn Villa	Jr4	305	Oct	1013	54	12742	600
S. Riegeldale Emory's Steadfast	D. Norma Jean of Penn Villa						
¶Princess Pat of Penn Villa	Jr2	79	Oct	1137	49	3014	139
S. Foremost Bomber	D. Madrey Farm Princess Anne						
¶Raider's Dorva of Penn Villa	Jr2	288	Oct	906	46	10276	473
¶Raider's Mary of Penn Villa	Jr2	239	Oct	940	54	8684	428
¶Rowena of Penn Villa	Jr2	59	Oct	1177	46	2204	95
S. Foremost Bomber	D. Rose Sabia of Penn Villa						

§Pennsylvania, Trustees of the University of, Bolton Farm, Bristol, Pa. ARHT

Admiral's Arbella of Bolton	Sr2	356	Oct	340	20	7817	392
†Admiral's Lalene of Bolton	Jr2	305	Oct	144	9	6237	293
S. Wolfpen Admiral	D. Bolton's Lassie Trixie						
Admiral's Twinkle of Bolton	Jr2	182	Oct	446	23	4135	187
Bolton's Admiral's Dolly	Jr2	82	Oct	590	28	1692	75
S. Wolfpen Admiral	D. Myrtle's Molly of Bolton						
Bolton's Admiral's Sunday	Jr3	323	Oct	521	29	9865	468
*King's Red Rose of Bolton	5	218	Oct	663	35	7796	364
Master's Fay of Bolton	Jr2	66	Oct	522	26	1224	62
S. Bolton's Master Admiral	D. Lindy's Fatima of Bolton						
Rex's Rosa of Bolton	Jr2	322	Oct	255	13	7008	335

§Petan Company, San Carlos Dairy, Buellton, Calif. ARHT

*†San Carlos Carmaleta	Sr4	305	Oct	197	9	9636	426
S. San Carlos Gay Lad	D. San Carlos Carmen						

§Peterson, William O., Ring-Win Farms, Greensburg, Pa. ARHT

†Blakeford Lady Patina	Jr2	128	Oct	654	33	3786	176
†Churn Creek's Country Dora	Jr2	128	Oct	598	25	3414	139
†Churn Creek's Country Esta	Jr2	111	Oct	708	35	3105	147
†Churn Creek's Honor's Rosalind	Sr3	280	Oct	564	29	7989	379
†Gardenville King's Joy	Jr3	194	Oct	711	32	5524	259
*†Meadow Springs R. Jewel	Jr4	171	Oct	832	35	6947	271
†Niplig Bondwick Jewel	Jr2	193	Oct	474	24	3955	201
†Spar Hill Amaranth 3d	Jr2	188	Oct	608	34	4807	261
†Spar Hill Periwinkle 3d	Jr2	200	Oct	528	18	4901	161

Pfaff, C. R., Winston-Salem, N. C.

Cora of Boiling Spring Farm	Sr3	76	Oct	1160	52	3094	138
S. Klondike Holliking	D. Doris of Boiling Spring Farm						
Itchen Fanny Belle	16	199	Oct	861	42	7550	298

§Picard, Philip J., Lone Maple Farm, Feeding Hills, Mass. ARHT

*†Lone Maple Butterfat Maybelle	Sr4	305	Oct	467	30	9423	518
S. Butterfat Fashion Noble	D. Lone Maple Butterfat Dolly May						

§Picard, Philip J. & Mabel B., Lone Maple Farm, Feeding Hills, Mass. ARHT

Lone Maple Butterfat Clarissa	Sr2	297	Oct	780	39	8488	399
*†Lone Maple Butterfat Rosalyn	5	239	Oct	984	52	9184	453
†Lone Maple Butterfat Rose	Sr2	130	Oct	827	35	3771	161
*†Lone Maple Butterfat Rosette	Sr4	184	Oct	1022	54	7153	373

§Pillsbury, Arnold D., Rolling Acres Farm, Farmington, Maine. ARHT

†Birchtree Farm's Fazia	Jr3	245	Oct	805	35	9092	366
*†Birchtree Lady Astor	Jr2	133	Oct	1095	42	6114	229
*†Janet Ledyard	6	135	Oct	938	41	5287	211
†Rolling Acres Marie	Jr2	221	Oct	327	18	4633	219
†Rolling Acres Princess Girl	Jr2	245	Oct	400	24	5186	284

§Pillsbury, Arnold D., Mrs., Rolling Acres Farm, Farmington, Maine. ARHT

†Golden Sunset's Anna	Jr2	305	Oct	99	4	7065	309
S. Green Meads Pearl Levity	D. Beauhaven's Princess Ann						

Pine, James T., Fairfield Farm, Still Pond, Md. ARHT

Fairlawn F. P. Itaska	Sr3	221	Oct	991	47	9569	445
†Fairlawn Heritor's Jezebel	Sr2	266	Oct	511	35	6821	388
†Fairlawn Heritor's Joy	Jr3	286	Oct	454	37	7172	418
†Fairlawn K. Iradiant	Jr3	305	Oct	236	13	7822	416
S. Fairlawn H. Eastern King	D. Fairlawn L. Gladness						
†Frances Beauty of Kennedyville 2d	6	255	Oct	512	25	7477	367
†Green Acres' Bell	Sr3	69	Oct	1118	54	2731	120
†Holly Acres' Jerry	6	130	Oct	1112	56	5460	243
†Marigold of Pri-Acqua	Sr2	254	Oct	368	21	7169	314
†Maywood R. Rachel	Sr3	56	Oct	1106	57	2160	101
s. Riegeldale Maywood	D. Maywood Rachel						
†Oakland Manor Franceta	Jr3	59	Oct	1048	44	1937	86
S. McDonald Farms Inheritor	D. Fanny of Oakland Manor						
*¶Pine Manor Levity Lark	Sr3	293	Oct	578	39	9046	466
†Ruby of Bon Espoir	8	203	Oct	650	37	6048	311

Pinkham, Arthur D., High Mowing Farm, Wilmington, Vt. ARHT

*Birchtree Miss Lovina	Jr3	245	Oct	498	26	5729	274
Crocker Farms Lynda Badger	Jr2	180	Oct	766	38	5356	231
*Foremost Comet's Randa	5	101	Oct	1431	60	5054	213
Foremost Royal's Charlotte	Jr2	320	Oct	821	38	9468	438
Gallant Sequel's Duchess	Sr2	305	Oct	917	49	9990	497
*Green Meads Queen Tefta	7	338	Oct	1092	63	13556	739
High Mowing Clio	Jr2	157	Oct	870	41	5255	218
High Mowing Diamond Alert	Sr3	172	Oct	980	51	7115	314
High Mowing Diamond Balsam	Jr2	288	Oct	843	48	9900	487
High Mowing Diamond Cherub	Jr2	235	Oct	897	45	8211	368
High Mowing Diamond Crystal	Jr2	157	Oct	1009	43	5925	233
High Mowing Diamond's Banner	Jr2	293	Oct	756	40	9553	447
High Mowing Diamond's Brocade	Jr2	357	Oct	728	41	9756	499
*Howland Noble Genesta	6	202	Oct	922	41	9330	400
*Ladderlook Deboronna 3d	6	236	Oct	1145	50	10729	451

§Pinnix, Lee, Green Hill View, Hamptonville, N. C. ARHT

†Bell's Katrina	5	305	Oct	185	10	7642	385
S. Floral's King of Grassy Grove	D. Callie Bell						
†Grassy Grove Knight's Alma	Jr2	305	Sept	186	10	6632	354
S. Grassy Grove Maxim's Knight	D. Reserve Hill Paulina						
†Wakefield Warrior's Hilda	Jr2	274	Oct	494	33	5644	276

§Platt, George E., Company, Canoga Park, Calif.

Camelia of La Anita	9	252	Oct	1036	65	10907	545
†Matapa Lou-Boy's Ida	8	165	Oct	1354	74	8526	449
†Matapa Zeke's Lily	8	133	Oct	1089	61	5467	259
Matapa Zeke's Lola	7	336	Oct	900	53	14161	724
Matapa Zeke's Velmia	7	305	Oct	924	51	12519	628
†Panorama Ardith	Jr3	141	Oct	1100	47	5482	265
†Panorama Butterfat	Sr3	165	Oct	1043	51	6885	349
†Panorama Golden Lady	5	180	Oct	1145	63	8085	460
†Panorama Rozzamintis	7	247	Oct	1468	70	12870	586
†Panorama Zeke's Prudence	6	188	Oct	968	45	8457	345
Plattco Minna Lou	7	365	Oct	137	6	16076	701
S. Billiwhack Dewdrop Reliance	D. Minna Lou's Viviette						
†Plattco Sylvia Elizabeth	Sr2	181	Oct	1117	52	7400	326
†Plattco Wilma	Jr3	72	Aug	1359	63	3336	160
S. Adohr Eldor Stalwart	D. La Paloma of Brandt Farm						

Playford, H. R., Sky Brook Farms, Hendersonville, N. C. ARHT

Bryn Du Golden Nicole	Jr2	194	Oct	679	39	5153	242
Bryn Du Maxim Priscilla	Jr3	151	Oct	989	50	5875	252
*Croasdaile's Princess Sarah	7	142	Oct	1011	61	5970	292
*Fanny's Girl of Connemara Farm	10	115	Oct	1066	45	4866	190
*Highboy's Rose Maxim	5	317	Oct	659	42	11091	637
Sky Brook-Med-Rose Annielee	Jr2	103	Oct	950	46	3388	151
Sky Brook Rose Maxim's Arcella	Jr2	252	Oct	959	54	9340	568
Sky Brook Rose Maxim's Betty	Jr2	103	Oct	814	42	2951	145
Sky Brook Rose Maxim's Harmony	Jr2	289	Oct	628	37	6995	382
Sky Brook Rose Maxim's Ruthann	Jr2	598	Oct	867	43	2968	145

Porter, Austin M., Fair Hill Farms, Chadds Ford, Pa. ARHT

¶Calvert's Maple Jr2 225 Oct 813 41 7293 324
¶Yeoman's C. Galore Jr2 305 Oct 288 17 8094 411
s. Yeoman's Capitola D. Janson's Galore

Price, S. C., Coldsprings Farms, Saint Johns, Pa.

Bethany Noble Blanche Sr3 137 Oct 1320 58 6480 276
Bethany Royal Augusta Jr2 321 Oct 945 49 11685 564
Bethany Wistar's Royal Lassie Jr2 314 Oct 976 47 12396 570
Coldspring's Beauty's Blossom Jr2 299 Oct 1077 52 11839 549
Coldspring's Beauty's Bonnie Jr2 355 Oct 900 43 12525 584
*Coldspring's Beauty's Follie Sr4 242 Oct 1097 55 11251 515
Coldspring's Beauty's Mollie Sr3 119 Oct 1288 52 5665 223
s. Coldspring's Beauty's Hardwick D. Coldspring's Hardwick's Mata
Coldspring's B. R. Romana Jr2 142 Oct 1301 62 6458 302
*Coldspring's Hardwick's Konnie Sr3 248 Oct 597 34 9228 465
*Coldspring's Noble's Beauty Sr3 287 Oct 1007 62 11184 618
*Coldspring's Noble's Fawn Sr3 301 Oct 1082 60 14745 719
Coldspring's R. Beauty Sr2 63 Oct 1140 56 2279 113
s. Langwater Romulus D. Vallevue Butterfat Beauty
Coldspring's Romulus' Begonia Sr3 304 Oct 788 40 11153 558
Coldspring's Romulus' Fanita Jr2 190 Oct 1148 53 8084 347
Coldspring's Romulus' Inanita Sr3 321 Oct 622 32 10807 505
Coldspring's Romulus Rebecca Jr3 279 Oct 649 41 9188 515
*Coldspring's Romulus' Rosebud Sr3 349 Oct 761 35 13110 595
*Maxim's Notlawn 6 141 Oct 1655 85 8255 385

Price, Samuel B., Coldsprings Farms, Saint Johns, Pa.

Coldspring's B. R. Golden Jr2 243 Oct 1082 51 9747 470

§Priddy, Paul & Schepflin, Paul E., Wilema Farms, Fremont, Ohio. ARHT

*†Comfort-C-Camie's Carrie Sr4 163 Oct 788 41 5558 264

Primrose, Floyd W., Primrose Farm, Madison, Tenn. ARHT

*Arden Luke's Janet Sr3 117 Oct 1560 66 5961 258
†Belmont View Laddie's Rosalie Jr2 305 Oct 347 18 9867 476
s. Riegeldale Emory's Laddie D. Harmony of Belmont View
†Bryn Du Maxim Leslie Jr3 196 Oct 819 46 6320 316
†Florence of Brandywine Sr4 136 Oct 783 41 4421 200
†Hearthstone Effie's Girl Jr2 219 Oct 727 45 6159 292
*Hearthstone Swirlaway Jr4 117 Oct 1483 70 6115 286
†Leatherwood Betty Jr4 305 Oct 16 7288 286
s. Duffield Rose King D. Leatherwood Myrtle
†Leatherwood Jewel Jr3 294 Oct 66 4 8758 453
s. Duffield Rose King D. Leatherwood Panzy
†Peer's Fair Lady Bird Jr2 77 Oct 886 40 2266 99
s. Riegeldale Majesty's Peer D. Gay Boy's Fair Girl
†Princess Sweet of Brandywine 5 305 Oct 310 14 10395 475
s. Valor's Rose King of Rosedale D. Glenna of Rosedale
†Ring-Win Loretta Sr2 228 Oct 1010 52 8299 393
†Ring-Win Queenie Jr3 260 Oct 818 46 7980 361
†Ring-Win Water Lily Sr2 136 Oct 1016 50 4949 227
†Rosetown of Brandywine 5 231 Oct 1026 59 9086 436
†Zella of Sylvanite Sr4 184 Oct 761 36 6367 270

§Princeton Farms, Princeton Mining Company, Incorporated, Princeton, Ind. ARHT

†Convoy's H. Naomi Sr3 254 Oct 560 28 10158 433
†Convoy's I. Noreen Jr4 112 Oct 1219 62 5266 238
*†Fort Sackville Actress 5 56 Oct 1134 51 2130 94
s. Riegeldale Emory's Challenger D. Actress of Orchard Lawn
†Marjorie Sterling Linda Jr3 177 Oct 697 36 5244 239
*†P. F. Baroness Alert Jr4 207 Oct 475 26 7095 334
†P. F. Convoy's Crystal Jr3 136 Oct 781 41 4160 191
†P. F. King's Countess Jr2 180 Oct 615 33 4511 208
†P. F. King's Dimple Jr2 127 Oct 758 48 4014 209
†P. F. King's Primrose Sr2 234 Oct 403 18 4670 195
†Valor's H. Katrinka 6 284 Sept 476 24 10286 487
s. Lincoln Ridge Valor D. Steadfast's C. Hoplite
*†Valor's Keepsake 6 276 Sept 159 8 7657 355
s. Lincoln Ridge Valor D. Cleo of Maple Hills
†Valor's O. Maris Jr4 281 Oct 99 5 11087 500
s. Lincoln Ridge Valor D. Woodland's Orpak

§Pritzl, Charles J., Prestdale Farm, New Plymouth, Idaho. ARHT

*†Baker View Bellamy Sr3 209 Oct 1235 61 9289 445
*†Clematis R. of Prestdale Jr2 156 Oct 716 34 5594 263
†Commander's Marie Rose Jr2 298 Oct 708 37 8798 427
*†Lad's Charm of Prestdale Sr4 158 Oct 1050 48 6488 273
*†Lad's Violet of Prestdale Jr4 261 Oct 993 53 11033 539
†Lily M. of Prestdale Jr2 278 Oct 935 38 9329 370
*†Toponis Marvel's Amethyst 5 294 Oct 760 43 10405 493
*†Toponis Marvel's Tessie Jr3 181 Oct 988 47 6793 318

§Pritzl, Joe, Westlynn Farm, Payette, Idaho. ARHT

†Westlynn Charity Jr2 237 Aug 701 36 6704 323
†Westlynn Clarissa Jr2 236 Oct 799 40 7473 300
*†Westlynn Mary Ann Jr3 105 Oct 869 38 3611 166
s. Renown of Prestdale D. Westlynn Mary Lou
*†Westlynn Norline Jr3 117 Oct 998 49 4410 202
s. Phyllad D. Marymoor Normine
*†Westlynn Valor's Honesty Jr4 198 Oct 730 35 6523 318
*Westlynn Valor's Ilene Jr4 365 Sept 520 38 10795 602
s. Colorado King Valor D. Duke's Ivy of Prestdale
†Westlynn Zelda Jr2 305 Oct 499 20 10838 391
s. Chedco Monarch D. Zia of Thousand Springs

§Pritzl, Robert A., Prestdale Farm, New Plymouth, Idaho. ARHT

†Defender's Crysty of Prestdale Sr2 152 Oct 668 31 4092 196

§Purdy, Floyd, Greenfield Farm, Tomah, Wis. ARHT

†Greenfield Majesty's Lucile Sr4 305 Oct 296 20 9031 432
s. Majesty's Duke of Farview D. Singer's Lucile
†Greenfield Rose of Gold Jr2 297 Oct 501 29 8169 377
†Greenfield Watchful Salome Jr2 92 Oct 997 61 3246 191
†Homewood Levity Mada Jr2 245 Oct 534 30 6230 293
†Homewood Levity Mida Jr2 184 Oct 630 31 5236 224

§Purmort, C. M. & Fisher, Carl, Way-Ellen Farm, Van Wert, Ohio. ARHT

*†Green Meadow's Jamsey Jr3 290 Oct 894 45 6930 328
*†Raemelton Triumph Bonton 6 227 Oct 891 45 9244 458
†Way-Ellen Farms Betty Sue Jr2 114 Oct 858 39 3670 154
†Way-Ellen Farms Daisy Belle Jr2 160 Oct 1105 51 6685 271
†Way-Ellen Farms Janella Jr2 305 Oct 272 15 9131 416
s. Maple Lane Gem's Africander D. Maple Lane Frolic's Janet
†Way-Ellen Farms Jubilee Jr2 255 Oct 897 48 8570 394
*†Way-Ellen Farms Lovely Nellie Sr3 197 Oct 897 35 7237 298
†Way-Ellen Farms Luellen Sr2 305 Oct 243 14 8709 450
s. Sun-Blest Farms Levity Czar D. C. M.'s Farm Luella
†Way-Ellen Farms Opal Jr2 274 Oct 746 36 8100 333
†Way-Ellen Farms Royal Princess Jr2 138 Oct 818 40 4344 186

§Pursley, Glen R., River View Guernsey Farm, Springfield, Mo. ARHT

Tillie of Willow Brook 9 365 Aug 145 9 9714 476
s. Tom of Step an'a Half D. Mary of Willow Brook

§Pursley, Ray W., River View Guernsey Farm, Springfield, Mo. ARHT

*†Fern Hill Plowman's Lillie 6 126 Aug 1061 42 4968 211
†Irene of Willow Brook 9 178 Aug 834 34 5455 230
†River View Keeper's Katrina Jr3 179 Aug 745 34 5269 232
†River View Phyllis Sr3 279 Aug 451 20 6213 300
*†River View Plowman's Pearl 5 163 Aug 861 40 5505 248
†Swadley's Imogene 5 62 Aug 1275 50 2496 108
s. Butterfat's Prize D. Irene of Willow Brook

§Pursley, V. W., River View Guernsey Farm, Springfield, Mo. ARHT

†River View Keeper's Karolyn Sr3 262 July 231 13 4892 242

§Pyle, E. Baker, Brightside Farm, Malvern, Pa. ARHT

†Brightside Cedric's Carnation Jr2 79 Oct 675 38 1940 107
s. Brightside Cedric D. Monty's Carnation of Lindendell
†Brightside Debutane Jr2 286 Oct 480 32 6516 377
*Brightside Emma Charm 5 262 Oct 595 40 6902 364
†Brightside Fancy Jr2 305 Oct 716 37 8683 392
s. Pinebrook Knight D. Brightside Nancy
†Brightside Madeline Jr2 286 Oct 572 34 6898 351
†Brightside Rambler's Aloma Sr2 299 Oct 277 14 6818 337
*†Brightside Rambler's Harriet Sr3 61 Oct 1199 57 2501 117
s. Brightside Rambler D. Brightside Harriet
†Brightside Show Girl Jr2 153 Oct 639 34 3640 176
s. Pinebrook Knight D. Brightside Chorus Girl
Monty's Beth of Lindendell 5 365 Sept 62 3 9163 506
s. Hill Girt Monty D. Benita Merry of Lindendell

§Pyle, Harold F., Brightside Farm, Malvern, Pa. ARHT

†Brightside Easter Fern Jr2 184 Oct 857 50 5815 302
†Brightside Fern-Bell Jr3 107 Oct 737 37 3168 159
†Brightside September Fern Jr2 52 Oct 985 47 1714 78
s. Brightside Cedric D. Brightside Charming Fern

§Rawls, J. C., Southampton Guernsey Farm, Franklin, Va. ARHT

*†Locust Grove's Glory's Pride Jr4 151 Oct 723 36 5110 237
*†Southampton Bright Maid Jr3 180 Oct 719 46 6336 312
*†Southampton Conquest's Kate Sr4 150 Oct 816 42 5707 259
Southampton Conquest's Martha Jr2 365 Oct 36 2 9579 473
s. Riegeldale Viscount's Conquest D. Agate's Martha of Chilbrook
†Southampton Conquest's Matilda Sr2 305 Oct 394 28 7273 382
s. Riegeldale Viscount's Conquest D. Gippy Foremost's Maxina
*†Southampton Conquest's Ruth Jr4 152 Oct 855 37 5890 232
†Southampton Lucky Surprise Jr2 69 Oct 741 32 1853 81
s. Quail Roost Lucky Glamor D. Southampton Conquest's Starlea
†Southampton Maxim Clarine Jr2 47 Oct 847 37 1302 58
s. Southampton Maxim D. Southampton Lucky Claire
†Southampton Maxim Donna Sr2 297 Oct 635 33 7903 371
*†Southampton Superb Jr3 184 Oct 708 37 6443 277

§Ray, H. G. & Viola, Elm Row Farm, Albion, Mich.

†Elm Row Dazzler's Fern A 2d Sr3 304 Oct 40 2 4125 204
s. Elm Row Johnny D. Elm Row Dazzler's Fern A
†Elm Row Laura 2d Jr2 248 Oct 546 31 6216 306
Elm Row Lula Jr2 365 Oct 570 31 9120 459
s. Cowham Farm Alice's Sensation D. Elm Row Louise

Reeves, S. J., Quarry Hill Farm, Dover, Ohio. ARHT

†Quarry Hill's Diana Rose Jr2 305 Sept 213 11 7096 369
s. Willow Brook's Gordon D. Quarry Hill's Polly
†Quarry Hill's Flora Sr2 305 Sept 671 36 8642 383
s. Krantz Heim Caroler D. Quarry Hill's Florette
†Quarry Hill's Ina Jr2 305 Sept 76 3 6537 300
s. Krantz Heim Caroler D. Ina of Elgercon
†Quarry Hill's Rosalie Jr2 95 Sept 824 32 2641 107
†Raemelton Corking Lura Sr3 192 Sept 571 30 5323 251
Sun-Blest Farms Sundown Jr2 325 Sept 519 24 10350 417

Reid, J. B., Bain Ridge Farm, Francestown, N. H.

Bain Ridge Adele Jr2 74 Oct 1125 52 2580 116
s. McDonald Farms Jubilant D. Kitchener Ann
Bain Ridge June Jr2 75 Oct 999 49 2453 111
Bain Ridge Royal Princess Jr2 90 Oct 830 38 2436 115
*Kitchener Ann 7 31 Sept 1501 64 1543 66
s. Kitchener Trumpet D. Adele of Kitchener

Reinfeld, Joseph H., Incorporated, Reinfeld Farms, Scobeyville, N. J. ARHT

*Antietam Julia 7 365 Oct 501 22 14461 676
s. Foremost Gold Bond D. Rivelon Julia
*Bondwick's Eunice Jr3 177 Oct 999 48 7158 308
*Chedco Angelica Jr4 224 Oct 1159 73 10699 554
*Coldspring's Romulus' Lady Sr4 232 Oct 1016 51 10841 529
Hominy Hill May Queen Jr2 325 Oct 1164 59 14351 663
*Pine Manor Golden Daphne 6 202 Oct 1264 64 8953. 425
*R. F.'s Highlander's Jasmine Jr3 364 Oct 664 41 9819 575
R. F.'s Highlander's Rita Jr2 47 Oct 1262 65 1844 93
s. McDonald Farms Highlander D. Hill Girt Randarose
Sterlingold Princess Rita Jr2 365 Oct 628 33 11063 551
s. Normandy Levity Prince D. Foremost Rhoebe
Woodacres Supreme R. Venus Sr2 305 Oct 765 45 10872 551

§Reinhardt College, Waleska, Ga. ARHT

†Reinhardt Meteor's Tallulah Jr3 134 Oct 687 40 3609 182
s. Riegeldale Emory's Meteor D. Videssa's May Belle
†Riegeldale Emory's Fannette Jr2 92 Sept 822 36 2691 116
s. Riegeldale Melba's Emory D. Riegeldale Majesty's Fannie

Reynolds, Dorrance, Goodleigh Farm, Dallas, Pa.

Goodleigh Consort Faith Sr2 313 Oct 1093 56 12482 579
Goodleigh Consort Mandew Jr2 334 Oct 930 50 12060 586
*¶Goodleigh Consort Migirl Sr4 206 Oct 1250 62 10221 461
*¶Goodleigh Consort Silverdeal 5 67 Oct 1649 80 3713 174
s. Coldspring's Hardwick Consort D. Goodleigh Commander Silverwood
*Goodleigh Eolus Flower 5 359 Oct 732 41 15527 749

*¶Goodleigh Eolus Glen	5	255	Oct	914	53	11372	542
*¶Goodleigh Romulus Fern	5	239	Oct	1056	46	11175	495
¶Goodleigh Romulus Grentie	Jr3	274	Oct	788	32	10862	453
*¶Goodleigh Romulus Grentina	Jr3	200	Oct	1071	43	9072	378
*Goodleigh Romulus Groigna	Sr4	184	Oct	1209	49	9354	384
¶Goodleigh Romulus Lucinda	Jr3	279	Oct	821	40	11399	550
*Goodleigh Romulus Seelin	Sr3	180	Oct	1124	42	8260	321
*Goodleigh Romulus Verona	5	119	Oct	1419	70	6363	315
*¶Goodleigh Royal Grenda	8	81	Oct	1791	82	4646	197

Reynolds, James R., Larch Farm, Wenham, Mass. ARHT

Larches Parsonella	Sr2	274	Oct	921	51	10081	507
*Larches Pendant	Sr4	259	Oct	1080	63	10222	537
Larches Polaris	Sr2	298	Oct	1024	57	10902	543
*Larches Rosette	5	293	Oct	1295	58	16775	654
*Larches Ruby	5	341	Oct	1030	51	15402	678

§Rhoads, Jerome H., "Rhoadsacres," Kirkwood, Pa. ARHT

*†Janis' Greta of Upsand Downs	Sr4	302	Oct	113	5	6780	305
S. Upsand Downs' Rilma Janis	D. Prince's Garland of Midway						
†Janis' Tessie of Rhoadsacres	Jr2	228	Oct	341	16	4848	231
†Jvhar Royal Rebecca	5	153	Oct	614	30	4326	197
†King's Primrose of Rhoadacres	Jr3	126	Oct	611	30	3328	146
†King's Sarah of Rhoadsacres	Jr4	49	Oct	987	42	1567	66
S. Homestead Royal's King	D. Bloom's Omega of Upsand Downs						
†Laddie's Alice of Upsand Downs	6	149	Oct	482	25	3988	186
†Laddie's Cyntha of Rhoadsacres	Jr2	216	Oct	494	28	4978	262
†Lycargus Kathy of Rhoadacres	Jr2	192	Oct	514	27	4711	227
†Rolling Acres Norene	Jr2	63	Oct	1006	38	2099	80
S. Valleywood Horatius	D. Wasteland Norma						
*†Skylight's Bessie Charm	Sr4	78	Oct	1028	49	2957	147
S. Brookmead's Skylight	D. Bessie Charm Ambler						
†Skylight Selina's Pearl	Sr2	286	Oct	276	17	6808	355
S. Brookmead's Skylight	D. Selina Star						

§Rhodenbaugh, W. W., Rhodenbaugh Ranch, Caldwell, Idaho. ARHT

*†Delphi Dell Ramona	Sr4	159	Oct	633	29	4608	207
*†Rhodenbaugh's Alyssum	Jr4	102	Oct	689	35	3518	156
*†Rhodenbaugh's Amaryllis	Sr4	61	Oct	840	43	1827	88
S. Beauty's Topsy's Prince	D. Rhodenbaugh's Columbine						
*†Rhodenbaugh's Aralia	Jr3	97	Oct	710	37	2848	144
S. Beauty's Topsy's Prince	D. Rhodenbaugh's Myrtle						
†Rhodenbaugh's Ginger Lily	Jr2	134	Oct	753	33	3818	156
†Rhodenbaugh's Heather	Jr2	119	Oct	763	37	3560	152
†Rhodenbaugh's Prince's Rosalie	Jr2	61	Oct	679	32	1488	72
S. Beauty's Topsy's Prince	D. Rhodenbaugh's Moss Rose						
*†Rhodenbaugh's Syringa	Sr4	281	Oct	829	49	10044	541
*†Rhodenbaugh's Viola	11	123	Oct	885	44	4342	204
*†Rhodenbaugh's Wild Rose	Jr3	61	Oct	814	39	1757	82
S. Beauty's Topsy's Prince	D. Rhodenbaugh's Moss Rose						
*†Westlynn Valor's Charm	Jr4	36	Oct	1155	45	1318	53
S. Colorado King Valor	D. Romeo's Caroline of Prestdale						

§Rhodes, Luther M., Jr., Augusta, Ga. ARHT

†Rock Springs Marjorie	5	271	Oct	498	29	9421	435

Rider, J. L., Pleasantview Farm, Catawissa, Pa.

Doris May of Pleasantview	Jr3	177	Sept	822	43	5765	269
*Hardwick's Lea of Pleasantview	8	292	Sept	978	50	12023	571
*Pearl Harbor of Pleasantview	5	292	Sept	745	38	9126	445
Pleasantview Queen Martha	Jr4	365	Aug	524	24	11427	515
S. Royal Laddie of Pleasantview	D. Rappana's Queen of Pleasantview						

Riegel Textile Corporation, Trion Division, Riegeldale Farm, Trion, Ga. ARHT

*Blakeford Carry	Sr3	120	Oct	1168	55	5166	216
Lotus Lilac Rouge	7	124	Oct	1188	53	5182	222
*Quail Roost NoMax Fern	Sr3	81	Oct	1366	59	3741	164
S. Quail Roost Noble Maxim	D. Quail Roost Noble Fern						
Riegeldale Ben's Ada	Jr2	278	Oct	839	50	10044	531
*Riegeldale Ben's Beauty	Sr3	218	Oct	803	49	7756	445
*Riegeldale Ben's Benita	5	207	Oct	1179	57	9386	464
*Riegeldale Ben's Clover	Jr4	68	Oct	1594	71	3685	157
S. Riegeldale Illustrious Benjamin	D. Bournedale Clover						
Riegeldale Ben's Coquette	Jr2	46	Oct	1159	49	1653	70
S. Riegeldale Illustrious Benjamin	D. Riegeldale Emory's Coquette						
Riegeldale Ben's Dorrie	Jr2	132	Oct	851	41	4048	193
Riegeldale Ben's Gladness	Sr3	97	Oct	1189	64	4112	207
*Riegeldale Ben's Katherine	5	316	Oct	945	51	11694	579
*Riegeldale Ben's Mavourneen	Sr3	251	Oct	614	35	8107	416
*Riegeldale Ben's Maypop	Jr3	134	Oct	1158	59	6445	294
Riegeldale Ben's Sparkler	Sr2	58	Oct	1064	50	1761	80
S. Riegeldale Illustrious Benjamin	D. Riegeldale Emory's Brilliance						
Riegeldale Ben's Virginia	Jr3	66	Oct	1283	58	2820	138
S. Riegeldale Illustrious Benjamin	D. Bournedale Virginia						
Riegeldale Conqueror's Babette	Jr2	41	Oct	891	43	1130	56
S. Riegeldale Emory's Conqueror	D. Riegeldale Emory's Babette						
*Riegeldale Conqueror's Beulah	Sr3	200	Oct	559	38	5053	281
*Riegeldale Conqueror's Birdie	Jr2	268	Oct	692	44	6915	376
Riegledale Conqueror's Leila	Jr2	141	Oct	710	36	4040	174
Riegeldale Conqueror's Sarah	Jr3	134	Oct	767	43	4126	180
*Riegeldale Emory's Babette	Sr3	312	Oct	601	41	10480	571
Riegeldale Emory's Belvedere	Jr2	120	Oct	806	44	3345	163
Riegeldale Emory's Benita	Jr2	177	Oct	1058	57	6602	322
Riegeldale Emory's Beverly	Jr3	66	Oct	1079	54	2378	120
S. Riegeldale Melba's Emory	D. Riegeldale Viking's Beverly						
*Riegeldale Emory's Bliss	Sr3	142	Oct	995	66	5517	317
S. Riegeldale Melba's Emory	D. Riegeldale Majesty's Blissful						
*Riegeldale Emory's Bonniebelle	Sr3	271	Oct	771	44	9621	479
*Riegeldale Emory's Charm Lady	Jr2	286	Oct	678	41	7635	405
Riegeldale Emory's Clover	Jr2	55	Oct	879	41	1654	80
S. Riegeldale Melba's Emory	D. Riegeldale Conqueror's Clover						
*Riegeldale Emory's Dairymaid	5	45	Sept	1394	76	2066	112
S. Riegeldale Melba's Emory	D. Riegeldale Melba's Dairymaid						
*Riegeldale Emory's Darling	6	365	Oct	498	29	13172	684
S. Riegeldale Melba's Emory	D. Douglaston Baroness Darling						
*Riegeldale Emory's Dassel	Sr4	198	Oct	838	49	7013	351
*Riegeldale Emory's Duchie	5	198	Oct	752	46	6958	375
Riegeldale Emory's Elise	Sr2	146	Oct	939	49	5323	241
Riegeldale Emory's Eveleen	Jr2	147	Oct	711	37	3849	184
*Riegeldale Emory's Freda	5	61	Oct	1111	45	2222	91
S. Riegeldale Melba's Emory	D. Klondike Gay Freda						
Riegeldale Emory's Gladness	Jr2	365	Oct	23	1	10215	571
S. Riegeldale Melba's Emory	D. Riegeldale Majesty's Blissful						
Riegeldale Emory's Glamorous	Jr2	278	Oct	682	41	8266	430
Riegeldale Emory's Inspiration	Sr4	207	Oct	1068	63	9925	520
*Riegeldale Emory's Isabelle	Sr3	177	Oct	905	54	7047	369
Riegeldale Emory's Lotty	Jr2	218	Oct	810	49	6760	351
*Riegeldale Emory's Marie	Sr4	226	Oct	784	53	7791	434
Riegeldale Emory's Raina	Sr2	365	Oct	20	1	10255	586
S. Riegeldale Melba's Emory	D. Riegeldale Majestic Princess						
*Riegeldale Emory's Rubina	Jr3	89	Oct	1091	53	3465	158
Riegeldale Emory's Sarabelle	Sr3	312	Oct	805	41	11004	527
Riegeldale Maxim's Bounteous	Sr2	185	Oct	755	43	5974	301
*Riegeldale Maxim's Princess	Sr3	155	Oct	1049	53	5846	303
S. Riegeldale Emory's Maxim	D. Riegeldale Emory's Princess						
*Riegeldale McK Begonia	8	225	Oct	885	43	8938	396
*Riegeldale Melba's Betsey	8	276	Oct	1189	70	13620	722
Riegeldale Phil's Begonia	Jr2	200	Oct	729	47	6115	323
Riegeldale Phil's Dagna	Jr2	274	Oct	755	46	9615	499
Riegeldale V. M. Freda	Jr3	226	Oct	873	48	7919	377
Skuggek's Lady Jane	Sr2	346	Oct	732	49	10037	534

§Riehl, Elmer J., Elmbeth Farm, Canfield, Ohio.

†Elmbeth Argo's Tranquil	Jr3	263	Sept	536	34	8734	433
†Elmbeth Guiding Mayroyal	Jr3	267	Sept	513	29	7466	333
*†Elmbeth L. P. Lucky Palotterie	Sr3	180	Sept	664	39	6552	307
†Elmbeth Lucky L. P. Mirian	Jr2	229	Sept	508	35	5874	306
†Elmbeth Lucky Dream	Sr4	224	Sept	691	36	7211	349
*†Elmbeth Lucky Pauline	Jr3	183	Sept	525	28	5050	237
†Elmbeth Ultra Dairymaid	Jr3	263	Sept	560	36	7196	362

Riford, L. S. & Staples, T. M., Greystone Farm, Auburn, N. Y.

¶Doneddy Northern Ann	Sr3	119	Sept	980	45	4361	185
S. Caumsett Northerner	D. Doneddy St. Patrick's Ann						
¶Doneddy Northern Fancy	Sr3	242	Sept	765	32	9795	438
¶Doneddy Northern Honey	Sr3	177	Sept	763	39	6071	332
¶Doneddy Northern Ruth	Sr2	132	Sept	775	38	3997	173
¶Foremost Honor's Quotus	Sr2	238	Sept	914	44	9312	401
¶Greystone Barbara	Jr2	172	Aug	671	44		
¶Greystone Barbara	Jr2	202	Sept	605	38	5406	293
¶Greystone Charming Alma	Jr2	305	Sept	45	2	8006	407
S. Caumsett Magnet	D. Greystone Lady Clarice						
¶Greystone Charming Claire	Jr2	192	Sept	536	26	4764	219
¶Greystone Dutiful	Sr3	237	Sept	669	33	9144	423
*¶Greystone Lute	Jr4	162	Sept	965	39	6739	262
*¶Greystone Miss Harriet	Jr3	274	Sept	367	18	8350	389
*¶Greystone Royal Winkie	5	174	Sept	810	41	6110	280
¶Hagan Farms Royal's Thelma	Jr4	64	Sept	1189	49	2635	108
S. Foremost Royal Mercury	D. Hagan Farms Thelma						
¶McDonald Farms King's Kitty	Jr2	242	Sept	364	17	5395	301
*¶Princess of Robindale Farm	7	183	Sept	816	36	7278	347

Riley, Edward C., Leeside Farm, Lumberville, Pa.

*¶Leeside County Countess	Jr4	256	Oct	704	30	9345	373
Leeside County Princess	5	75	Oct	1562	61	3831	140
S. Caumsett Foreman	D. Coventry Princess Brightoria						
*Leeside Duchess Janet	5	245	Oct	1081	55	11245	509
Leeside Princess Marge	Sr2	340	Oct	837	48	10031	511
Leeside Royal Jeanne	Sr2	312	Oct	955	50	13781	583
Leeside Royal Narga	Sr4	67	Oct	1224	52	2996	124
S. Caumsett Valor	D. Narga Ultimas of Fairview						
Leeside Royal Sultana	6	55	Oct	1539	68	2714	110
S. Caumsett Valor	D. Cobble Croft Loyal Sultaness						
Leeside Southern Countess	Jr2	92	Oct	1212	53	3728	156
Leeside Southern Favorite	Jr2	155	Oct	1003	54	5766	255
Leeside Southern Fig	Jr2	260	Oct	675	44	7477	405
Leeside Southern Lillian	Jr3	159	Oct	889	52	5645	285
Leeside Southern Lora	Jr2	132	Oct	1027	56	4999	235
Leeside Southern Milena	Sr2	114	Oct	1021	52	4030	186
Leeside Southern Narga	Jr2	90	Oct	1147	53	3622	154
Leeside Southern Perfection	Jr2	365	Oct	385	23	10970	630
S. Sterlingold Premier	D. Aldrich Farm Perfection						
Leeside Southern Princess	Jr2	80	Oct	1060	49	2867	124
S. Sterlingold Premier	D. Leeside County Princess						
Leeside Southern Rose	Jr2	335	Oct	875	49	11168	542
*Rycklaver Belle	10	310	Oct	688	38	13988	624

§Romig, John L. & Mary W., Romeade, Kennett Square, Pa. ARHT

†Alice of Romeade	Jr3	172	Oct	629	35	4549	227
†Maulton Gloria	8	305	Oct	426	22	5805	301
S. Lindy's Yarico	D. Theodora Abelard of Maulton						
†Sally of Romeade	Jr2	305	Oct	109	8	9313	436
S. Romig's Judge	D. Hunter's Betty						

§Roof, Roy E., Mr. & Mrs., Windblown Acres, Edelstein, Ill. ARHT

†Elizabeth's Princess Ann	Sr3	235	May	86	5	3993	226
S. Becker Homestead Sam	D. Balfour's Viola						

§Roof, Roy E., Windblown Acres, Edelstein, Ill. ARHT

*†Margendell Slogan's Marie	8	156	Oct	719	31	4479	184
S. Slogan's Orlando	D. Orlando's Marie of Maple Grove						
†Windblown's New Promise	Sr2	260	Oct	703	38	8332	419

Roosevelt, Nicholas G., Gippy Plantation Dairy, Moncks Corner, S. C.

Gippy Alert's Elise	5	276	Oct	938	48	10767	497
†Gippy Alert's Golden	Jr2	305	Oct	16		7275	330
S. Gippy Maxim Alert	D. Gippy Princess Golden						
Gippy Alert's Marcia	Jr4	279	Oct	775	42	8971	429
*Gippy Count's Jill	Sr3	177	Oct	944	51	7126	322
*Gippy Count's Vera	6	129	Oct	884	46	4362	221
†Gippy Foremost's Delia	5	304	Oct	452	26	7363	378
Gippy Gladiator's Louella	Sr2	253	Oct	701	42	7025	382
*Gippy Golden Charm	7	64	Oct	1459	58	3053	122
S. Fox Dean's Gold Bar	D. Gippy Count's Charlotte						
*Gippy Golden Jewel	7	86	Oct	1080	52	3318	146
S. Fox Dean's Gold Bar	D. Gippy Count's Judith						
†Gippy Golden Marie	Jr2	305	Oct	89	5	6549	328
S. Fox Dean's Gold Bar	D. Count's Gippy Maria						
Gippy Peerless Ginger	Jr3	148	Oct	812	48	4753	242
Gippy Peerless Leila	Jr2	219	Oct	743	38	6622	315
†Gippy Peerless May	Jr2	220	Oct	590	29	5679	261
*Gippy Peerless Violet	Sr3	138	Oct	743	37	3991	176
†Gippy Princess Blenda	Jr2	229	Oct	336	21	4782	222
*Gippy Princess Charming	5	191	Oct	1112	59	7948	360
Gippy Princess Cosma	5	307	Oct	830	50	11145	583
†Gippy Princess Mary	Sr2	229	Oct	340	19	4158	212
*Klondike Holliful	5	60	Oct	1304	58	2570	106
S. Klondike Hollimost	D. Klondike Cyrene						

Roughsedge Brothers, Bear Haven Farms, Bloomsburg, Pa.

Bear Haven's Amanda	Jr2	365	Oct	218	13	10739	532
S. Coldspring's Hardwick's Mister	D. Meadow Spring Amanda 3d						
Bear Haven's Coronation Bonnie	Sr3	123	Oct	892	50	3953	194
Bear Haven's Maxim's Delight	Jr2	191	Oct	814	39	5746	258

Bear Haven's Maxim's Joyous	Jr2	212	Oct	939	53	7481	391
Bear Haven's Mister's Poppy	Jr2	155	Oct	837	38	4824	217
Bear Haven's Mister's Primrose	Jr2	365	Oct	711	39	10306	537
s. Coldspring's Hardwick's Mister		D. Royal Prosperity's Anita					
*Gardenville Convoy's Helena	5	180	Oct	968	47	6993	342
*Worthland Fairy	5	360	Oct	936	51	15085	807

§Roush, Clyde A., Roush Farms, Huntington, Ind. ARHT

*†Daisy of The Roush Farms	Sr4	149	Oct	771	34	4487	183
s. Meadow Lodge King's Warrior		D. Mary of The Roush Farms					
Normandale's Warrior's Ann Lou	Sr3	264	Oct	577	37	7955	390
Rose Princess of Roush Farms	Jr4	224	Oct	677	35	7472	356
†Roush Farms R. Mary Ann	Jr2	138	Oct	587	26	3247	138

§Roush, Clyde A. & H. W., Roush Farms, Huntington, Ind. ARHT

†Roush Farms Selina	Sr2	177	Oct	642	31	5210	225

§Rudat, Fred, Jr., Cla-Ore Farm, Brownsmead, Oregon.

†Cla-ore Mon. Belinda	Jr2	70	Oct	841	37	1976	83
s. Cla-ore Mongoose		D. Bonnie of Cla-ore					
Gay Lassie's Beauty	11	338	Oct	801	42	12704	607
†Jenny of Cla-ore	Jr2	76	Oct	1116	49	2897	118
s. Delphi Dell Philip		D. Jeanne of Cla-ore					
†Judith of Cla-ore	Jr2	61	Oct	1357	57	2634	106
s. Cla-ore Mongoose		D. Bessie of Cla-ore					
†Leona of Cla-ore	Jr2	82	Oct	1026	48	2814	130
s. Cla-ore Mongoose		D. Lillian of Cla-ore					
†Lilly of Cla-ore	5	305	Oct	621	36	12654	642
s. Moonbeam's Roxy of Willow-wood		D. Lily Maid's Lilac					
†Lindy Lou of Cla-ore	Jr2	227	Oct	712	37	7104	317
†Mona of Cla-ore	Jr2	84	Oct	1009	50	2860	140
s. Cla-ore Moongoose		D. Roxy's Pride of Willow-wood					
†Prairie Bloom Barbara	Sr2	90	Oct	854	38	2669	120
s. Wandamere Royalist		D. Foremost Blossom of Oak Park					
*†Queen of Cla-ore	Jr4	88	Oct	1112	73	3624	210
s. Cla-ore Booster		D. Queen Jean of Willow-wood					
†Questa of Cla-ore	Jr2	48	Oct	986	42	1583	64
s. Cla-ore Mongoose		D. Queen of Cla-ore					
†Roxy's Stardust	7	305	Oct	94	5	9279	465
s. Arbetee Bountiful's Roxy		D. Roxy's Pride of Willow-wood					
†Starletta of Cla-ore	Jr2	225	Oct	632	32	5989	297
†Valley View Damsel	Jr4	253	Oct	835	35	11007	492

§Ruschmann, Henry F., Meadowbrook Farm, Bernardsville, N. J.

†Audley's Q. Primrose	Jr4	301	Sept	128	4	8053	328
†Audley's Rose	Sr4	305	Sept	151	6	7631	357
s. Primrose's Africander		D. Stonebrook Rose					
†Cherry Bud of Meadowbrook	Jr4	184	Sept	648	37	5710	257
†Doretta of Meadowbrook	Sr3	243	Sept	157	5	7044	299
†Gulnare Valiant's Violet	Sr3	266	Sept	199	8	6874	290

§Russell, C. W. Russell Lea Dairy, Clyde, Ohio. ARHT

†Gray Haven Argo's Rosemary	Sr2	103	Oct	880	44	3592	162
†Russell Lea Fannie	Jr2	214	Oct	647	33	5549	240
†Russell Lea Frances	Jr2	283	Oct	391	19	6533	281
s. Franchester Free Steadfast		D. Russell Lea Starlight					
*†Russell Lea Silvia	Jr3	205	Oct	622	35	6329	321
*†Russell Lea Snowflake	Jr4	184	Oct	557	33	5639	270
†Russell Lea Sunleaf	Sr2	190	Oct	578	30	5031	244
*†Russell Lea Sunray	Sr3	235	Oct	809	39	8506	369
†Russell Lea Sunstar	Jr2	305	Sept	229	12	8408	400
s. Franchester Saint Charles		D. Crystal of Russell Lea					
*†Willow Brook Monarch's Eclair	Jr3	171	Oct	856	39	5958	240

§Russell, Le Mar, Russell Lea Dairy, Clyde, Ohio. ARHT

*†Aigler Farm Freida	10	214	Aug	813	37	6782	315

Rustman, J. H., R-Lane Farms, Bassett, Wis. ARHT

*Gordondale Serene	Sr4	286	Oct	501	25	8691	419
*Gordondale Topaz	Jr4	286	Oct	728	36	9334	418
*Oak Lane's Rosemount Daphne	6	325	Oct	729	35	11923	534
R. Lane's Blanche	Sr2	87	Oct	960	45	2805	119
s. Gordondale Proud Cadet		D. Oak Lane's Ultivan Naiad					
R. Lane's Darling	Jr2	225	Oct	396	24	5525	288
R. Lane's Delight	Jr2	286	Oct	772	38	7723	382
R. Lane's Minute Gem	Jr3	353	Sept	265	18	7092	425
s. Kitchener Minute Man		D. Beaulieu's Hopeful's Secret					
R. Lane's Polly	Jr2	88	Oct	750	35	2232	96
s. Green Meads Proud Gallant		D. Rock Creek Forester's Polly					

Sabine, Stephen W., Westfield Farm, Groton, Mass.

¶Westfield S. Evaretta	Sr2	60	Oct	1124	41	2141	76
s. Sunlight's Sun		D. Westfield Golden Eva					
¶Westfield S. Henrietta	Jr2	279	Oct	708	32	7269	307
¶Westfield S. Miss Maid	Jr3	106	Oct	1069	54	3794	187

§St. Clair Farm, Idaho Falls, Idaho. ARHT

*†Benbrook Hannah	5	217	Oct	1016	38	9894	359
†Bertalor Royal Ann	6	115	Oct	743	29	3763	139
†Cameo A. of St. Clair Farm	Jr2	109	Oct	813	43	3153	156
†Ceres N of St. Clair Farm	6	192	Oct	719	34	6680	300
*†Dee of Snow Summit	5	236	Oct	474	27	8630	446
†Delight D. of St. Clair Farm	Sr2	53	Oct	1145	52	1907	85
s. Kiona V. Don		D. Bertalor Roberta's Diamond					
*†Dinah P of St. Clair Farm	Sr3	66	Oct	1057	55	2516	131
s. Snow Summit Pilot		D. Daphne S of St. Clair Farm					
†Dora A. of St. Clair Farm	Jr2	280	Oct	499	33	6792	350
†Ida of St. Clair Farm	11	112	Oct	1027	54	4699	228
s. Roberts' Boy of Jusamite		D. St. Clair's Fairlady					
†Jasmine A. of St. Clair Farm	Sr2	158	Oct	653	29	4089	165
*†Lassie S of St. Clair Farm	5	207	Oct	681	30	7531	350
†Velvet A. of St. Clair Farm	Jr2	78	Oct	923	43	2462	110

Saltonstall, Richard, Charlescote Farm, Sherborn, Mass.

Caumsett Harbor Venus	Jr2	291	Oct	961	59	10874	504
Langvalley Royal Naomi	Jr2	299	Oct	904	67	10690	627
Langwater Coquettish	Sr2	199	Oct	1027	51	7543	350
Leeside Southern Sultana	Sr2	293	Oct	784	45	10106	494

§Salveson, Orville, Far View Farm, Mabel, Minn.

*Far View Janet	5	356	Oct	410	31	8485	486
Far View Joyce	Sr3	314	Oct	204	10	7441	343
Far View Lola Ann	Jr2	177	Oct	796	40	5536	244
†Far View Lotus	Sr3	305	Oct	180	10	7385	340
s. Boulder Bridge Banner		D. Shantituck Daisy's Lulabell					
Far View Lulu	Jr2	224	Oct	858	43	7643	345
*Far View Noteworthy	Sr3	356	Oct	195	12	8246	396
*Far View Rose	5	352	Oct	649	33	11364	510
*Far View Rosetta	Jr4	349	Oct	686	42	10878	563

§Samworth, Janet Frances, Anselma, Pa. ARHT

†Beach Spring's C. Hopeful	Sr2	305	Sept	121	7	7139	379
s. Blossom's Son's Commander		D. Sovereign's Hope of P. C. F.					

Sands, Daniel C., Benton Farms, Middleburg, Va.

Benton's Excellent Margie	Jr2	365	Aug	507	26	11795	578
s. McDonald Farms His Excellence		D. Benton's Lucky Margie					
Benton's Excellent Nell	Sr3	178	Oct	1062	50	7122	304
s. McDonald Farms His Excellence		D. Benton's Nimble Nell					
Benton's Excellent Peggy	Jr2	340	Oct	583	36	8752	496
Benton's Lucky Panchita	Jr3	69	Oct	1232	63	2840	135
s. Mt. Ararat's Sir Lucky		D. Benton's Panchita 2d					
Benton's Lucky Phyllis Jean	Sr2	62	Oct	1463	59	2885	114
s. Mt. Ararat's Sir Lucky		D. Benton's Penny					

Sanitary Farm Dairies, Incorporated, Sanfadair Farm, White Bear Lake, Minn. ARHT

*†Ace High Daisy	Sr4	274	Sept	700	39	8775	490
*Alford Farm Amelia	5	189	Sept	824	42	7791	374
*†Beauty's Elsie of Metomen	Sr4	77	Sept	849	42	2570	117
*Boots' Cherry of Metomen	Sr4	71	Sept	1163	50	2849	121
*†Clay Hill Starlet	Jr3	305	Sept	99	5	9830	487
s. Langwater Valcrest		D. Clay Hill Merry Star					
¶Daisy's Fairy of Metomen	Sr3	221	Sept	602	38	7244	456
*Dolly's Dot of Metomen	Sr4	125	Sept	1117	56	5422	270
*†Dora's Peach of Metomen	5	78	Sept	1243	56	3750	175
*†Flash's Lady of Maple Leaf	5	170	Sept	845	37	6274	264
*Gunnar's Janice	Sr3	177	Sept	681	30	5474	238
*¶Gunnar's Rose	Jr3	294	Sept	71	1	9501	493
s. Harvester's Gunnar		D. Bel Rosette of Jordon					
*†Gunnar's Starlight	Jr3	229	Sept	798	46	8478	415
*Gunnar's Wilma	Jr3	250	Sept	442	24	8588	426
*†Hilda of Hyhill Farm	5	138	Sept	1109	52	5585	255
*Hiworth Premier's Lucrest	Jr4	365	Sept	495	22	16140	728
s. Grandee's Premier of Hiworth		D. Lulu of Appleworth					
*Joy's Roxy of Metomen	Jr4	242	Sept	810	45	11048	578
*¶Kenmoor Count's Queen	Sr2	305	Sept	31	1	10042	559
s. St. James Count Maxim		D. Jethro's Golden Gleam					
*King's Violet of Sanfadair	8	81	Sept	1217	58	3425	162
Langwater Persimmon	Jr2	253	Sept	1191	51	12095	484
*†Maple Leaf Iona	5	118	Sept	1562	53	6889	247
*¶Maple Leaf Rose	5	247	Sept	430	23	9404	438
*¶Nora's Maggie of Metomen	Jr4	138	Sept	971	41	5817	255
*¶Oakvale A. Phillis	11	198	Sept	961	41	8880	349
*¶Pine Knoll Janette	5	149	Sept	1276	55	7972	319
*†Pine Knoll Lobelia	5	136	Sept	921	40	5810	234
*Sanfadair Alert's Alma	Sr3	263	Sept	757	42	11440	543
*¶Sanfadair Alert's Chuckles	5	305	Sept	165	7	13870	547
s. Kenfleur's Surrogate Alert		D. Wild Farm's Prince's Beulah					
*¶Sanfadair Alert's Clarissa	5	304	Aug	239	12	8806	392
s. Kenfleur's Surrogate Alert		D. Primrose Jane of Brookside					
*¶Sanfadair Alert's Daisy	5	147	Sept	1136	51	6309	284
*†Sanfadair Alert's Dollie	Sr4	89	Sept	890	42	3146	152
*¶Sanfadair Alert's Duchess	5	200	Sept	937	47	8541	401
*†Sanfadair Alert's Eunice	5	88	Sept	1040	48	3223	136
*†Sanfadair Alert's Evelyn	Sr4	305	Oct	494	28	13598	612
s. Kenfleur's Surrogate Alert		D. Sanfadair Danny's Alpha					
Sanfadair Alert's Juliet	Sr2	187	Sept	715	35	4949	244
†Sanfadair Alert's Rena	Jr2	305	Sept	186	9	6725	305
s. Kenfleur's Surrogate Alert		D. Rena Coronet of Irvine Farm					
†Sanfadair Alert's Sarah	Sr2	214	Sept	596	25	5749	256
*¶Sanfadair Danny's Annette	7	214	Sept	636	34	7990	392
*†Sanfadair Danny's Blossom	Sr4	72	Sept	853	49	2037	110
*¶Sanfadair Danny's Charity	5	168	Sept	676	36	6159	314
*¶Sanfadair Danny's Chlotilde	Jr4	305	Sept	496	23	11731	556
s. Highcroft Bell Buoy Danny		D. Oakvale A. Phillis					
†Sanfadair Dollie	Jr2	81	Sept	788	39	2435	115
*†Sanfadair Duke's Agatha	Jr4	60	Sept	1116	64	2101	117
s. Ridglydale Surrogate's Duke		D. Sanfadair Danny's Agatha					
*¶Sanfadair Duke's Claudia	5	282	Sept	335	25	9412	543
*¶Sanfadair Duke's Danseuse	5	171	Sept	647	34	6361	335
Sanfadair Levity Alissa	Jr2	96	Sept	934	39	3177	136
¶Sanfadair Levity's Claudai	Jr2	263	Sept	699	47	7880	429
†Sanfadair Lobelia	Jr2	96	Sept	1017	46	3593	150
†Sanfadair Marine's Peach	Jr2	59	Sept	1059	44	2189	86
s. Boulder Bridge Marine		D. Dora's Peach of Metomen					
†Sanfadair Ruby	Jr2	47	Sept	915	42	1357	58
s. Green Meads Sanfadair		D. Sanfadair Alert's Ruby					
*†Sanfadair Steadfast Chuckles	Sr3	162	Sept	791	39	5548	260
*†Sanfadair Steadfast's Claudia	Sr3	84	Sept	733	48	2511	142
*Sylvana Joy	5	169	Sept	1447	64	8609	355
*†Sylvana Judith	5	75	Sept	1078	43	2701	112
Wey Acres Levity Honeybee	Jr2	200	Sept	632	36	6349	289
*Wild Farms' B's Gaiety	5	75	Sept	819	36	2430	110
*†Wild Farms' B's Grace	5	167	Sept	643	35	5168	253
*Wild Farms' Prince's Geanette	5	170	Sept	804	39	6739	312
*†Wild Farms' Prince's Geneva	5	227	Sept	223	13	6149	310
*Wild Farms' Prince's Gypsy	5	166	Sept	621	37	5152	289
*†Wild Farms' Prince's Ida	Sr2	289	Sept	469	25	7086	353
*Wild Farms' W's Hazel	Sr3	175	Sept	647	34	5813	282
*Wild Farms' W's Hilma	Sr3	274	Sept	638	37	9336	468
*†Wild Farms' W's Hulda	Jr3	305	Sept	142	8	8285	466
s. Boulder Bridge Woodman		D. Wild Farms' B's Flossie					
*¶Wild Farms' W's Ina	Jr3	268	Sept	523	29	9132	480
*†Wild Farms' W's Inez	Jr4	96	Sept	979	58	3507	166
*†Wild Farms' W's Inga	Jr3	280	Sept	83	5	6599	327
s. Boulder Bridge Woodman		D. Wild Farm's Asher's Bernadine					

§Sapeloe Plantation, Incorporated, Sapeloe, Ga. ARHT

*†Dinsmore Holtra Patience	6	145	Oct	884	42	5423	249
†Dinsmore Princess Adele	6	169	Oct	804	38	4975	224
*†Dinsmore Valmax Gloria	5	214	Oct	702	34	6096	262
*Dinsmore Valmax Heloise	5	175	Oct	1038	60	6513	291

Sargeant, J. C., Jr., Birmingham, Ala.

Riegeldale Maxim Delphinium	Jr2	61	Oct	955	49	1833	97
s. Riegeldale Emory's Maxim		D. Riegeldale Emory's Delphinium					

Scanlon, George H., The Hawkeye Guernsey Farm, Iowa City, Iowa. ARHT

*Broadwater Olivia	6	262	Oct	837	41	10235	455
Hawkeye Duchess	Jr3	269	Oct	829	28	9063	299
Hawkeye Forward's Lady	Jr2	245	Oct	615	26	7390	308

Hawkeye Golden Belle	Sr2	253	Oct	917	39	8486	342
Hawkeye Princess	Sr2	254	Oct	621	33	7807	396
†Hawkeye Rose Marie	Jr2	207	Oct	476	22	4640	194
¶Hawkeye Zelda	Jr2	92	Oct	538	23	1845	75
*Hebe of Ferson's Creek	5	251	Oct	938	39	10961	414
*¶Hilde of Ferson's Creek	5	138	Oct	1073	35	5499	228
*†King Hill King's Blossom	5	123	Oct	207	8	1691	70
*†King Hill King's Gem	6	103	Aug	954	33	3610	143
s. Green Meads King Pharaoh	D. King Hill Lorene						
Langwater Charming June	Sr4	365	Oct	266	16	12045	660
s. Langwater Corsican	D. Gerar Charming June						
*†Marhawk Beth	Sr4	177	Oct	475	24	4558	207
s. Boulder Bridge Consul	D. Diana's Verna of Smithdale						
St. Albans Grandee V Beauty S	Jr2	365	Oct	449	26	8981	494
s. McDonald Farms Grandee	D. St. Albans Valiant Beauty's						
*St. Albans Valactor's Audell	5	127	Oct	1078	39	4640	181
*St. James Duke's Nora	Sr4	317	Oct	586	33	12011	590

§Schaffer, Forest S., Clover Dale Stock Farms, Van Wert, Ohio. ARHT

*†Clover Meades Ruby	Sr3	305	Oct	389	21	9431	511
s. Birchfield Pharaoh	D. Ruby's Ultra Glee						
*†Ruby's Ultra Glee	9	304	Oct	773	41	10189	476

§Schepflin, Paul E., Wilema Farms, Fremont, Ohio. ARHT

*†Wilema's Pauline	8	149	Oct	882	46	5323	235

§Schepflin, William F., Wilema Farms, Fremont, Ohio. ARHT

*†Wilema's Honoria	Jr3	120	Oct	657	27	3964	144

§Schoellerman, Franklin R., Valley Oaks Farm, Galt, Calif. ARHT

*†Circle L Philosopher's Susan	Sr4	267	Oct	379	22	10008	447
†Cloverleaf Revilo Bonnie	8	107	Oct	1016	54	3777	187
*†Happyholme Defender's Iola	8	213	Oct	1247	63	11969	560
*†Happyholme Sunny Velma	8	266	Oct	1129	67	11885	605
†Revilo Colonel's Tansy	Sr2	225	Oct	993	57	7459	384
*†Revilo Perrywin	7	71	Oct	1382	67	3002	137
s. Fircrest Ace	D. Bear Canyon Perrywinkle						
*†Ruby of Revill	10	119	Oct	1334	59	5720	244
s. Chuckanut Landslide	D. Bear Canyon's Ruby						
†Valley Oaks Commando's Babe	Jr2	82	Oct	732	44	1900	107
s. Siwash Ethel's Commando	D. Valley Oaks Bashful						
†Valley Oaks Commando's Elvira	Jr2	165	Oct	914	58	5932	335
†Valley Oaks Commando's Vivien	Jr2	254	Oct	797	52	8174	454
†Valley Oaks Perfector's Nell	Sr2	111	Oct	942	47	3634	168

§Schrag, William & Bonita, Schragcrest Farm, Hebron, Ind. ARHT

†Butterfat Lady Faith	7	201	Oct	907	41	7665	330
†Glen Leonard Hardwick's Jeanie	Sr2	203	Oct	627	37	5426	269
†Schragcrest Honeybunch	Sr4	232	Oct	655	43	7432	390
†Schragcrest Rose Marie	Jr4	171	Oct	590	38	5230	283
†Schragcrest Traveller's Honey	Jr2	165	Oct	710	36	4581	216

§Schrock, Ammon, Golden Willow Farm, Topeka, Ind. ARHT

Golden Willows Charity	Jr2	256	Oct	694	37	7539	396
Marshmead Judy	Jr4	203	Oct	857	41	7493	351
Victoria of Ridgeland	5	365	Oct	71	3	9099	435
s. Woody Nook Superior	D. Bess of Ridgeland						

§Schroeder, Carl C., Avalawn Farm, Bow, Wash. ARHT

†Avalawn Larkspur	Jr2	169	Aug	720	32	5185	234
†Avalawn Lydia	Sr2	188	Aug	637	34	4483	217
†Avalawn Nifty	Jr2	237	Aug	636	36	5807	321
†Avalawn Peony	Jr3	232	Aug	696	34	6853	322
†Avalawn Premium	Jr2	219	Aug	923	41	7287	331
†Avalawn Procis	Jr2	179	Aug	1023	50	5921	284
*†Avalawn Quality	5	300	Aug	542	32	10271	553
†Celinda of Chicona	Sr3	301	Aug	89	5	6563	356
s. Chicona Perryton	D. Crispi of Chicona						
†Nathilda of Chicona	Jr3	305	Aug	647	38	8239	442
s. Chicona Norwood Major	D. Nonpareil of Chicona						
†Walen's Hogarth Bee	Jr3	147	Aug	1024	49	5997	281
†Walen's Hogarth Lassie	Jr3	179	Aug	802	38	5918	276
†Walen's Western Star Carol	5	212	Aug	555	33	6113	326
†Walen's Western Star Crystal	5	237	Aug	551	32	6065	351

§Schust, Clarence L., Ridgewood Farms, Fort Wayne, Ind. ARHT

†Ridgewood Farm's Delilah	Jr2	166	Oct	499	26	3510	166

Schutt, Harold S., Spar Hill Farm, Chadds Ford, Pa. ARHT

*†Spar Hill Armeria	Jr3	231	Oct	846	44	9006	428
Spar Hill Blueberry	Jr3	135	Oct	1167	53	5532	247
Spar Hill Daphne	Sr2	196	Oct	883	44	6359	313
Spar Hill Delphinium 5th	Jr2	274	Oct	926	54	10781	565
†Spar Hill Holly 4th	Jr2	139	Oct	777	42	3885	196
Spar Hill Hyacinth 4th	Jr2	281	Oct	864	47	9970	499
Spar Hill Jonquil	Jr2	196	Oct	920	48	7338	375
Spar Hill Mimosa	Jr2	294	Oct	964	50	11612	557
*Spar Hill Orange Blossom 3d	5	322	Oct	923	46	14742	707
Spar Hill Orange Blossom 4th	Jr2	365	Oct	44	2	10618	574
s. Coronation King's Heir	D. Spar Hill Orange Blossom						
*Spar Hill Primrose 2nd	Jr4	364	Oct	883	53	14887	797
Spar Hill Sweet Lavender	Sr2	260	Oct	788	43	8386	458
†Spar Hill Verbena 2d	Jr2	196	Oct	642	36	4314	235

Scott, W. H. & Bridges, Gordon W., Hunterdale Farms, Franklin, Va. ARHT

¶Elkhardt's Rosella	Sr2	184	Oct	1041	67	7726	381
¶Fairlawn Ishbel	Jr4	42	Oct	1109	53	1501	74
s. Bournedale Inheritance	D. Fairlawn Maxim's Genette						
Hunterdale's Rose Marie	Jr2	214	Oct	858	54	6887	372
*¶Ira's Daisette	Sr4	214	Oct	1181	49	9985	418
*¶Linwood's Princess Billie	Jr4	105	Oct	970	52	3847	189
*Midview Raider's Annette	Sr4	305	Oct	502	33	11174	577
*Miss Asheville of Beech Park	6	352	Oct	556	33	15571	802
*¶Vernon's Carolina Queen	7	165	Oct	1289	66	7693	346
*¶Vicor's Fascinator's Emma	5	105	Oct	1227	56	4557	193
*¶Wakefield Majesty's Primrose	5	283	Oct	605	39	10296	522

§Scudder, Lucy R., Scudder Ranch Dairy, Yakima, Wash. ARHT

†Scudder Ranch Colmar's Belle	Sr3	107	Aug	1108	56	4207	209
†Scudder Ranch Colmar's Corice	Sr2	157	Sept	581	33	3728	215
†Scudder Ranch Colmar's Genifee	Jr2	241	Sept	582	27	6983	299
†Scudder Ranch Colmar's Hope	Jr3	212	Sept	470	30	6376	306
†Scudder Ranch Colmar's Juliet	Sr2	62	Sept	776	39	1810	87
s. Chicona Colmar	D. Scudder Ranch H. Juletta						
†Scudder Ranch Colmar's Maggie	Jr2	305	Sept	218	12	6398	344
s. Chicona Colmar	D. Margaret of Fawndale						
†Scudder Ranch C. S. Celia Van	Sr2	305	Sept	9		8061	397
s. Chicona Colmar	D. Scudder Ranch Sandy Celia Van						
*†Scudder Ranch C. S. Julie	5	275	Sept	553	27	7750	375
*†Scudder Ranch Golden Kate	5	253	Sept	720	31	9612	442
†Scudder Ranch Guard's Peace	Jr2	79	Sept	874	42	2491	113
s. Scudder Ranch Guard	D. Scudder Ranch Nym's Peace						

§Seymour Brothers, Grenfel Farm, West Allis, Wis. ARHT

*†Grenfel Butterfat Bridget	6	89	Oct	1408	57	3947	165
†Grenfel Butterfat Coraleen	Jr2	168	Oct	580	27	4381	188
†Grenfel Butterfat Hilma	Jr2	129	Oct	769	37	3729	164
s. Vallevue Butterfat Slogan	D. Hilltop Butterfat Hilma						
†Grenfel Butterfat Mamie	Sr3	76	Oct	1021	42	2553	106
*†Grenfel Butterfat Moonlight	7	188	Oct	757	37	6328	281
*†Grenfel Cherub Lucinda	Jr4	305	Oct	175	9	7441	365
s. Mulhocaway Butterfat Cherub 2d	D. Grenfel Butterfat Balinda						
†Grenfel Trojan Brenda	Jr2	184	Oct	724	37	5392	270

§Shafer, Martin, Sans Souci Farm, Fowler, Calif. ARHT

†Fresno Chief's Nany	Jr2	92	Oct	787	42	2497	127
*†Laguna Carol Lee	Sr3	73	Oct	1908	53	3024	148
s. Adohr Lewis Hanaway	D. Laguna Carol						
*†Laguna Margie	7	99	Oct	1027	56	4247	190
s. Troutmere Daisy's Dasher	D. Laguna Princess						
*†Laguna Pride's Prudence	6	73	Oct	1521	64	3884	157
s. Troutmere Daisy's Dasher	D. Webster's Pride						
†Sans Souci Carmen	Jr2	258	Oct	700	30	7256	332
†Sans Souci Masher's Madalon	Jr2	214	Oct	755	37	5908	273
†Sans Souci Masher's Verna	Jr2	203	Oct	798	42	5888	269

§Sharp, H. R., Sharp's Wyandotte Ranch, Springdale, Ark. ARHT

*†Ver-Lo-Lew Mary	7	181	Oct	1077	47	7828	308

Shaw, F. N. & T. M., Pebble Hill Farm, Doylestown, Pa. ARHT

Antietam Beauty	Sr3	220	Sept	994	47	8037	414
*Craiglan Valor's Fad	Sr3	92	Sept	1264	57	3909	198
¶Craiglan Valor's Jean	Jr3	148	Sept	1024	44	5446	236
*¶Crum Creek's Gold Helichrysum	8	271	Sept	856	50	11852	579
Gardenville Golden Elaine	Jr2	306	Sept	980	47	11254	532
Gardenville Golden Lila	Sr2	265	Sept	572	28	7312	354
¶Goose Valley Favor	5	159	Sept	1474	72	8095	370
¶Liseter Catania	Sr3	182	Sept	1323	61	9017	411
Liseter Hardfast Cleopatra	Jr3	321	Sept	796	39	11290	523
*Liseter Hardfast's Glorious	Sr3	299	Sept	963	44	10919	506
*¶Liseter Pansy	Sr3	121	Sept	1183	62	5580	285
*¶Maple Lane Frolic's Lulu Belle	Jr4	101	Sept	1401	58	4849	187
*Pebble Hill Coronet's Anita	Jr3	75	Sept	1527	63	3760	167
s. King's Heir Coronet	D. Vulcan's Allentown's Anthea						
Pebble Hill Coronet's Debutante	Sr2	303	Sept	1207	58	12190	573
¶Pebble Hill Coronet's Doris	Sr3	193	Sept	1024	50	7945	351
Pebble Hill Coronet's Murena	Jr3	197	Sept	1306	56	9816	427
¶Pebble Hill Debutante	Jr2	175	Sept	726	35	5215	250
*¶Pebble Hill Hero's Bounty	6	183	Sept	1283	54	9372	395
*Pebble Hill Hero's Charlotte	Sr3	268	Sept	1003	48	10746	524
¶Pebble Hill King's Iris	Sr4	206	Sept	1018	38	8807	329
¶Pebble Hill Lady Jeannette	Sr4	200	Sept	879	37	8516	402
*Pebble Hill Olive	Sr4	365	Sept	526	29	13255	686
s. Longwood Pride	D. Longwood Olga						
Pebble Hill Valda	Jr2	334	Sept	799	35	9969	431
¶Pebble Hill Valdora	Sr2	177	Sept	706	32	4516	220
Pebble Hill Valfanie	Jr2	237	Sept	893	45	7514	364
Pebble Hill Valgrace	Jr2	255	Sept	611	28	7153	310
Pebble Hill Vallene	Jr2	265	Sept	697	29	8114	352
Pebble Hill Valmar	Sr2	234	Sept	854	41	8446	380
Pebble Hill Valmarge	Jr2	227	Sept	883	42	9460	445
¶Pebble Hill Valmona	Sr2	202	Sept	842	35	6865	294
*¶Pebble Hill Valor's Beulah	6	169	Sept	961	39	6516	273
¶Pebble Hill Valotte	Sr2	268	Sept	537	24	6264	281
¶Pebble Hill Valpet	Sr2	183	Sept	998	42	6665	291
Pebble Hill Valrosette	Jr2	318	Sept	921	39	10203	447
¶Rosewald Roseselect	6	179	Sept	1253	56	8614	397
Sterlingold Princess Polly	Jr2	260	Sept	776	42	8877	426

Shepherd, W. Scott, Duart Farms, Lumberton, N. C.

¶Bodden's Maxim Sunshine Evelyn	Jr3	153	Sept	1013	45	5991	260
¶Bodden's Maxim Sunshine Ruth	Jr4	214	Sept	1105	43	10269	388
¶Dukes Dale Chelore	Sr3	136	Sept	1028	55	5407	214
¶Gippy Gladiator's Monica	Sr3	258	Sept	834	48	8705	450
¶Maxim's Patsy Rose	Jr3	305	Sept	636	44	9198	490
s. Rose Maxim	D. King's Patsy Ann						
¶Rose's Maxim's Bright Eyes	Jr4	153	Sept	694	39	4789	235

Shields, Randolph, Notla Farms, Culberson, N. C. ARHT

Chief's Ruby Rosemary	8	260	Oct	687	36	7574	343
¶Millicent's Carpatha of Eliada	6	138	Sept	849	47	4399	199
¶Notla Annette	6	88	Oct	1045	44	3179	134
s. Quail Roost Prince Dudley	D. Notla Anna						
Notla Goldena	9	138	Aug	977	40	4543	182
¶Notla Hilda	5	195	Oct	669	32	5586	226
Notla Magnolia	5	79	Oct	1270	58	3459	150
Notla Mary	10	151	Oct	827	43	5561	237
Notla Ruth	11	22	Aug	638	32		
s. Klondike Pal	D. Rena Mac's Maybelle						
¶Notla Scarlett's Maxim Queenie	Jr2	67	Oct	840	38	1930	92
s. Clear Springs' Scarlett Maxim	D. Notla Queen Lilly						
Ruayne Illustrator's Patsey	9	78	Sept	1217	54	3295	138

Shope, Jess, Franklin, N. C.

Princess Nedra of Wee Acres	Sr4	54	Sept	1016	50	1830	84
s. Quail Roost King Ned	D. Wanda Mae of Belmont View						

Shore, M. F., Grassy Grove Guernsey Farm, Cycle, N. C. ARHT

Grassy Grove King's Leonie	Jr2	279	Sept	357	21	6301	375
Grassy Grove King's Tess	Jr2	218	Sept	823	45	7000	352
Grassy Grove Majesty's Annbell	Jr2	130	Sept	716	38	3476	183
*¶Quail Roost Bright Mary	Jr4	286	Sept	871	45	11202	537

§Shultz, Esther F., Bon Acre Farms, Galena, Ohio. ARHT

†Bon Acre's Fern	Jr2	305	Sept	43	1	6832	314
s. Forward Farms Pharaoh	D. Bon Acre's Mary						
†Bon Acre's Matilda	Jr2	305	July	65	2	5878	262
s. Langwater Merry Royal	D. Bon Acre's Trixie						
†Bon Acre's Peach	Sr3	305	Oct	167	7	8334	360
s. Willow Brook's Premier	D. Violet's Duchess of Brookside						

§Shuttleworth, William W., Sunset Ledge Farm, Warren, Mass.

*†Queen Thekla of Dunlea	Jr3	214	Oct	757	46	6616	354
†Richmont Ingrid	Sr4	218	Oct	624	35	6234	316

Sikes, T. Edgar, Sikco Farm, Greensboro, N. C. ARHT

*¶Carnation's Caraway Girl	8	305	Aug	125	6	9471	444
s. Quail Roost Lucky Ace	D. Carnation King's Mary Ann						
*¶Carnation's Morning Star	9	239	Oct	949	48	9750	443
*Fairlawn Heritor's Jemima	Jr3	97	Oct	1077	60	3537	183
¶Fairlawn Heritor's Joyce	Sr2	305	Oct	147	9	7404	409
s. Fairlawn Maxim's Heritor	D. Fairlawn Maxim's Gemsey						
*¶Fairlawn Imp	Sr3	305	Aug	454	22	11733	536
s. Bournedale Inheritance	D. Fairlawn Maxim's Firefly						
*¶Fairlawn Irista	Jr4	169	Oct	788	49	5914	294
*¶Fairlawn Ivy	Sr3	305	Sept	155	7	9965	506
s. Bournedale Inheritance	D. Fairlawn Maxim's Edwina						
*¶Fairlawn Maxim's Elvira	7	194	Oct	951	51	6459	362
*Fairlawn Maxim's Felicity	6	70	Oct	1264	58	3014	137
s. Quail Roost Rose Maxim	D. Maxim's Esther						
¶Fairlawn Maxim's Jam	Sr2	184	Oct	782	38	5579	255
*Resolute's Maxim's Dimple	Jr4	83	Oct	979	51	2758	134
s. Riegeldale Emory's Resolute	D. Jonathan's Clover						
¶Sikco King's Mildred	Sr2	302	Oct	518	35	6855	373
*¶Sik-co Lucky Scarlet	5	231	Oct	1037	45	9667	454
*Sik-co Maxim's Dream Girl	Sr3	291	Oct	496	31	7873	485
¶Sik-co Maxim's Lady	Sr3	187	Oct	618	35	5255	279
*Sikco Noble Miss	Jr3	85	Oct	947	48	2723	124
s. Quail Roost Noble Swain	D. Sik-co King's Armistice						
*¶Skuggek's Comet's Lona	Jr3	202	Oct	740	43	6856	354

§Simpson, Donald, Donmarich Farm, Peoria, Ill. ARHT

†Rock Creek Royal Rosette	Sr2	260	Oct	665	34	7710	361

Simpson, L. G., Donmarich Farm, Peoria, Ill. ARHT

†Forge Hill Bell Verette	Jr2	305	Sept	47	2	10367	489
s. Forge Hill Bellcander	D. Forge Hill Farette						
¶Rock Creek Countess	Jr3	234	Oct	902	46	8977	402
Rosymorn Kate	5	206	Oct	1061	59	8721	443
*†Sunny Lass of The Glen	Sr3	189	Oct	885	50	8246	382

Simpson, Richard L., Donmarich Farm, Peoria, Ill. ARHT

¶Rex's Rex Martha	Sr2	240	Oct	786	39	8293	368
†Tarbell Bright Elizabeth	Sr2	303	Oct	764	42	10014	477

§Sisters of the Precious Blood, Kneipp Springs, Rome City, Ind. ARHT

†Amity of Leafy Lane	Jr2	162	Sept	622	36	4344	231
Kneipp Spring Perfection Mary	Jr2	246	Sept	654	34	7036	320
†Kneipp Spring Perfection Queen	Jr2	153	Sept	837	37	4639	213
*†Lynworth Charlotte	5	98	Sept	999	64	3673	200
†Lynworth Cora	Jr3	84	Sept	853	49	2857	154
†Lynworth Glenda	11	153	Sept	878	42	5238	237
†Marilynn of Richland Farms	5	149	Sept	569	31	4127	201
†St. Albans Grandee Nellie Jay	Jr2	35	Sept	909	38	1034	44
s. McDonald Farms Grandee	D. St. Albans Hero's Nella Jay						

Slagle, A. B., Belmont View Farm, Franklin, N. C.

Belmont View Brilliant's Babe	Jr2	81	Sept	991	41	2924	114
Belmont View Brilliant's Show	Jr2	185	Sept	674	30	5044	222
Belmont View Brilliant's Star	Jr2	117	Sept	843	37	3771	158
Belmont View Brilliant's Stella	Jr2	167	Sept	869	35	5582	214
Belmont View Mona	6	232	Sept	964	40	10833	474
*Belmont View Nantuckett	6	188	Sept	801	37	7442	324
Belmont View Natalie	5	231	Sept	613	37	7018	353
*Belmont View Ned's Anna	5	207	Sept	651	36	6642	322
Belmont View Ned's Dolly	Sr4	352	Sept	751	42	11463	579
Belmont View Ned's Nilita	Sr4	226	Sept	757	36	8654	386
*Belmont View Ned's Nolene	Sr4	312	Sept	755	38	9713	428
*Belmont View Ned's Nonette	Sr4	289	Sept	884	49	11072	523
Belmont View Ned's Olympia	Jr4	247	Sept	672	35	8266	396
Belmont View Ned's Omelia	Jr4	146	Sept	814	40	5865	250
*Belmont View Ned's Only	Sr4	149	Sept	884	44	5992	273
Belmont View Ned's Pat	Jr3	223	Sept	852	46	8739	396
Belmont View Ned's Patriot	Jr4	351	Sept	497	28	9526	497
Belmont View Ned's Peach	Jr4	232	Sept	456	28	7134	318
Belmont View Ned's Peanut	Sr3	339	Sept	595	35	8868	481
Belmont View Ned's Peonie	Jr3	115	Sept	680	35	3521	170
Belmont View Ned's Quality	Sr2	261	Sept	634	32	7495	350
Belmont View Ned's Rosy	Sr2	192	Sept	827	43	6655	340
Belmont View Ned's Ruthie	Jr2	228	Sept	821	35	8244	337
Belmont View Ned's Surprise	Jr2	51	Sept	831	39	1393	62
s. Quail Roost King Ned	D. Linwood of Belmont View						
Belmont View Omega	Sr4	131	Sept	1022	46	5676	253
Belmont View Pallie	Sr3	118	Sept	1162	48	5151	204
Belmont View Patsy	Sr3	122	Sept	908	46	4753	220
*Belmont View Pauline	Sr3	70	Sept	1093	48	2759	111
Belmont View Polly	Sr3	117	Sept	963	47	4867	236
*Belmont View Poppy	Jr3	113	Sept	824	41	3897	178
Birdie of Pleasant Valley	10	63	Sept	1193	50	2512	100
s. Wanda's Sentry of Garden Creek	D. Sallie of Addington Farm						
Eleanor's Angeline	9	194	Sept	1019	43	9622	378
*Flossy's Cherry of Flint Farm	9	248	Sept	1016	55	11108	497
*Issaqueena Master's Labell	5	121	Sept	1334	66	6413	279
Jasmine of Belmont View	8	330	Sept	694	32	11124	459
Lassie of Belmont View	7	220	Sept	725	33	7972	328
*Patricia of Belmont View	10	33	Aug	1756	69	1846	72
s. Wanda's Sentry of Garden Creek	D. Clarabelle of Belmont View						
Yeoman's Maxim Molly	Sr3	146	Sept	864	38	5328	230

§Smith, I. P., Wildwood Run Farm, Maumee, Ohio. ARHT

*†Kiwanis Girl	6	152	Oct	1074	52	6046	290
*†Playhaven GB Goldenrod	Jr3	226	Oct	763	36	6412	285
*†Sashabaw Etoile	Jr3	304	Oct	470	32	7279	427
Sashabaw Jules' Fanchette	Jr2	288	Oct	576	33	6625	339
†Sashabaw Jules' Golden	Jr2	207	Oct	580	25	5038	220

§Smith, Warren, Mr. & Mrs., Fawndair Farm, Chehalis, Wash. ARHT

†Ferdinand's Lena May	Jr3	206	Sept	722	42	6360	341
*†Ferdinand's Rosalie	Sr3	256	Sept	900	53	10233	564
*†Graysmarsh Bonney	Sr4	111	Sept	1101	54	4998	257
*†Kiona E. Audrey	6	269	Sept	933	39	12710	533
*†Kiona V. Sweetheart	5	279	Sept	730	39	9682	483
†Ophelia of Fir-Ald Farm	Sr2	210	Sept	966	55	7667	397
†Stilly Valley Ruby	Sr2	77	Sept	1343	69	3146	154
s. Farmlands Royalmost	D. Imperial Bankerette						

§Smutnick, Emma L., Pioneer Acres, Abington, Conn. ARHT

†Caroline of Newichewana Hill	9	305	Sept	101	5	7466	353
s. Carol of Fields Hill Farm	D. Annabelle of Newichewana Hill						
*†Janice of Newichewana Hill	6	105	Sept	787	40	3069	144
s. Borrodale Chief's Captain	D. Julia of Newichewana Hill						
†Joan of Pioneer Acres	Jr3	196	Sept	388	18	3312	150
*†Marion of Newichewana Hill	6	69	Aug	1108	43	2542	110
s. Laurie of Fields Hill Farm	D. Portia Ann of Newichewana Hill						
†Pearl of Pioneer Acres	8	251	Sept	663	37	8070	349
†Sally Nan of Pioneer Acres	Sr2	196	Sept	565	28	4823	233

§Smutnick, John C., Pioneer Acres, Abington, Conn. ARHT

†Helena of Newichewana Hill	5	305	Aug	539	25	8640	374
s. Laurie of Fields Hill Farm	D. Adaline of Newichewana Hill						

§Snow, Herbert A., Snow Summit Ranch, Park City, Utah.

†Bonnibell Stella	5	137	Sept	894	38	5755	244
s. McDonald Farms Embassador	D. Maywick's Bloom						
†Cloverhill Supreme's Cherry	Jr4	140	Sept	830	37	4967	234
s. Wandamere Beulah's Supreme	D. Cloverhill Beauty Charm						
†Constance of Snow Summit	Jr4	261	Sept	621	31	8653	376
†Donna of Benbrook	6	166	Sept	1063	48	7509	345
s. Lad's Neon of Middale	D. Dametella of Chicona						
†Merle of Snow Summit	5	210	Sept	726	35	7291	340
†Revilo Lady	8	171	Sept	711	39	5861	315
†Snow Summit Carma	Jr2	245	Sept	660	33	6864	287
†Snow Summit Dutchess	Jr3	132	Aug	782	35	4688	216
s. Lad's Neon of Middale	D. Dutchess of Delphi Dell						
†Snow Summit Kay	Sr3	171	Sept	888	46	6377	324
s. Chicona Valtin	D. Kattie of Benbrook						

§Sooy, Walter E., Hickory Shores Farm, Delton, Mich.

†Alfacrest's A. C. Darlene	Jr4	171	Oct	429	25	4881	221
†Lockshore Croixland's Hostess	Jr3	214	Oct	730	34	7353	338
†Queen of Tamarack Ridge	Sr4	210	Oct	757	43	7828	408

§Sowell, C. D., Sowell's Guernsey Farm, McBee, S. C.

†Sowell's Duplikate Pink	Sr2	119	Aug	902	47	3654	177

§Sowell, C. D., Mrs., Sowell's Guernsey Farm, McBee, S. C.

†Sowell Pat's Radiant Maid	Jr2	177	Aug	986	49	5724	292

§Spainhour, Walter J., Sycamore Farm, Lenoir, N. C. ARHT

†Coker Ray Kate	7	199	Oct	901	48	7990	387
†Silver King's Susan	Sr3	294	Oct	608	35	7803	374

§Springs, Elliott, Springs Farm, Fort Mill, S. C.

†Leonard's Bonnye Bell	6	221	Oct	998	49	9666	429
†Leonard's Foremost Cleo	Jr4	171	Oct	368	19	4684	202
†Riverview's Lucky Duchess	Sr2	165	Oct	905	48	5742	291
†Sandy River Hope	5	153	Oct	850	48	5375	292
†Sandy River Silver	6	176	Oct	682	40	5305	258

§Stafford, Doris H., Laurel Mills Farms, Laurel Springs, N. J. ARHT

Laurel Mills Hilda	Jr2	110	Oct	630	32	2624	128

§Stafford, John E., Laurel Mills Farms, Laurel Springs, N. J. ARHT

*Adonis' Ultra Inez	6	297	Oct	688	42	10369	549
*†Chester's Hopeful	10	218	Oct	881	45	8975	413
*Estafette's Dutchess	Sr3	310	Oct	662	36	10766	535
*Flying Hill Svengali Esteem	5	317	Oct	477	20	12178	529
*†Foxglove's Maryland	6	305	Oct	671	38	11424	568
s. Blakeford Emblem	D. Leeholme Foxglove						
*Great Hopes Reminder	5	120	Oct	1016	49	4588	215
*†Hardwick's Master's Nancy	Jr4	46	Oct	1131	53	1634	79
s. Janet's Hardwick's Master	D. En-Dees Nancy						
*†Janet's Hardwick's Faithful	5	278	Oct	728	46	9630	536
*Janet's Hardwick's Fashion	8	116	Oct	1081	54	4708	242
*Janet's Hardwick's Taylor Maid	7	91	Oct	1162	53	3828	181
†Jay Boy's Rose Blossom	Jr2	214	Oct	566	24	5394	234
†Laurel Mills Bonnieta	Jr3	248	Oct	639	35	7859	393
†Laurel Mills Marcella	Jr2	184	Oct	655	32	5149	246
*Laurel Mills Paulette	Sr3	151	Oct	986	52	5919	270
*Laurel Mills Sunlight	Jr3	205	Oct	717	37	7224	330
†Laurel Mills Sunset	Jr2	123	Oct	686	38	3059	153
s. Bondsman	D. Janet's Hardwick's Sunshine						
†Laurel Mills Tranquil	Sr2	72	Oct	754	33	1713	77
s. Janet's Hardwick	D. Butterfat's Constance						
*†Leeholme Bluebonnet	8	305	Oct	425	23	11101	556
s. Noro Gold of Hill Girt	D. Leeholme Tansy						
Leeholme Flax	Jr4	53	Oct	1503	68	2536	114
s. Blakeford Cymbal	D. Leeholme Lilium						
Leeholme Mary Rose	Sr4	52	Oct	1272	61	2107	98
s. Blakeford Cymbal	D. Leeholme Amaryllis						
Leeholme Verbena May	9	61	Oct	1121	43	2282	94
s. Noro Gold of Hill Girt	D. Bolton's Vivian						
Sunny Cliff's Louise	Jr4	161	Oct	879	40	5769	249
*Walthenmont Gentian	Sr4	216	Oct	932	47	9334	450

§Stebbins, Frank J., Greenhaven Farm, Greenville, Ohio. ARHT

†Greenhaven Arlene	Jr2	183	Aug	633	26	4109	165
†Greenhaven Ethel H.	Jr2	213	Aug	541	25	4340	185
†Sadie of Patty Lou's Katrina	Jr2	247	Aug	580	29	5142	227

§Stebbins, H. Lee, Greenhaven Farm, Greenville, Ohio. ARHT

†Greenhaven Lassie	Jr2	212	Aug	744	34	5266	228
†Martha's Cherry Blossom	Sr2	188	Aug	771	34	5781	241
*†Maylee Princess	6	131	Aug	1285	56	5934	265
*†Valor's Judith Ann	Sr4	236	Aug	696	35	7266	352

§Stebbins, Norman N., Greenhaven Farm, Greenville, Ohio. ARHT

†Greenhaven Bonnie	Jr2	205	Aug	642	31	5190	235
*†Pilgrim's Daisy Belle	5	144	Aug	1007	45	5252	238

Sterling Farms, Incorporated, Stamford, Conn. ARHT

*¶Coronation Glamour	7	223	Oct	1282	69	12052	615
*¶Foremost Otelma	10	237	Oct	1272	69	12357	598
*¶Foremost Perfect Lady	9	122	Oct	1778	81	7649	351
*¶Pharaoh's Jean of Gwynllan	8	261	Oct	1423	71	15282	706
*Pine Manor Courtesy	Sr4	365	Oct	67	4	11148	653
s. Coronation Count	D. Pine Manor Crown Jewel						
Pine Manor King's Elta	Jr3	225	Oct	1018	46	9715	425
*Pine Manor King's Prize	Sr4	103	Oct	1698	72	6433	275
*Pine Manor King's Utopia	Jr4	108	Oct	1162	56	4468	214

*Sterlingold Cupid Jr4 148 Oct 1326 71 7869 360
*¶Sterlingold Lidette 5 137 Oct 1767 74 8508 356
Sterlingold Madeleine Jr2 123 Oct 1138 57 4650 223
Sterlingold Modest Girl Jr2 96 Oct 1082 49 3298 147
*Sterlingold Phoebe Sr3 245 Oct 1024 64 10666 595
Sterlingold Princess Ginger Sr2 75 Oct 1022 53 2538 125
S. Normandy Levity Prince D. Coronation Glamour
Sterlingold Princess Jita Jr2 365 Oct 477 31 10188 537
S. Normandy Levity Prince D. Kitchener Royal Jewel
*Sterlingold Valorie Sr4 102 Oct 1752 83 6511 320

Stevens Brothers, Edgewood Farm, North Andover, Mass.

Edgewood Belfast's Audray Sr2 213 Oct 858 45 8554 409
Edgewood Belfast's Nymph Sr3 283 Oct 786 44 10850 553
Edgewood Cone Jr3 45 Sept 1186 59 1729 91
S. Argilla Edgewood D. Edgewood Peer's Lorna
Edgewood Forecast's Kathrin Jr4 236 Oct 979 52 10226 485
*Edgewood Peer's Dimple Sr4 365 Oct 472 28 12648 721
S. Rockingham Royal Peer D. Edgewood Farm's Augustina
Edgewood Peer's Gail Jr3 73 Oct 1162 58 2870 129
S. Rockingham Royal Peer D. Edgewood Farm's Denia
*Edgewood Peer's Gem Sr4 353 Oct 762 35 14268 618
Edgewood Peer's Janice Sr4 315 Oct 793 38 11987 556
Edgewood President's Baroness Jr3 227 Oct 1115 58 11579 467

§Stevens, J. P., Jr., Quaker Hill Farm, South Plainfield, N. J. ARHT

*†Afton's Jean's Select 7 228 Sept 679 28 7308 312
*†Kilmac Alice 2d 7 91 Sept 889 37 2762 107
S. Glenburnie Monarch D. Kilmac Alice
*†Kilmac Leader's Evangeline Sr3 184 Oct 407 19 4333 209
S. Kilmac Leader D. Kilmac Noble's Evangeline
*†Kilmac Leader's Eve Jr4 305 Aug 200 10 5267 281
S. Kilmac Leader D. Kilmac Monarch's Eve 2d
*†Kilmac Leader's Jessa Jr4 117 Sept 803 43 3173 149
*†Kilmac Monarch's Agnes 2d Jr4 225 Sept 590 28 6641 295
*†Kilmac Monarch's Foam 2d 5 237 Oct 583 35 6916 336
*†Kilmac Peerless Merry Sr3 107 Sept 642 34 2817 120
†Kilmac Suzette 5 180 Sept 605 35 5537 295
†Quaker Hill Eve Jr3 221 Oct 86 5 5191 227

§Stewart, E. A., Twin Lakes Farm, North Lawrence, Ohio. ARHT

*Maradea Preeminent Queen 7 183 Sept 524 24 4376 207
Twin Lakes Dairy Maid Jr2 311 Sept 262 18 4708 246
*Twin Lakes Della 7 183 Sept 815 34 6006 262
*Twin Lakes Golden Girl 6 183 Sept 630 30 4814 231
*†Twin Lakes Judy Sr4 122 Sept 931 35 4157 160
S. Chedco Holliston D. Lady Lou of Manor Hill
†Twin Lakes Sheron Sr2 305 Aug 328 16 6312 296
S. Chedco Holliston D. Christine of Manor Hill
Twin Lakes Trixy Jr2 297 Sept 478 26 6291 295

Stewart, Earl, Spring Grove Farm, Belle Vernon, Pa. ARHT

¶Franchester May Lassie 8 213 Oct 736 31 7136 282
†Joy's Janeva of Shelindco 6 118 Oct 842 37 3667 162
†Lady Roxy of Cedarcrest Jr4 53 Oct 754 40 1321 63
S. Nelan's Climax Premier D. Betsy Ann of Cedar Crest
†Milly's Peggy of Spring Grove 6 219 Oct 826 49 7114 367
†Princess Carol of Spring Grove 5 174 Oct 892 44 6143 293

§Stewart, J. H., Badoja Farm, Dalton, Ohio. ARHT

†Badoja Babe Jr2 202 Oct 465 23 3994 186
Badoja Baxter's Lucille Jr2 365 June 215 10 10434 453
S. Badoja Baxter D. Marilea Elaine
*†Badoja Bernice Jr4 214 Oct 803 37 7106 320
*†Badoja Betty Sr4 121 Oct 990 41 4808 206
Badoja Beulah Jr3 365 Oct 350 17 10983 513
S. Langwater Brutus D. Badoja Hedwick
*†Badoja Blanche Sr4 171 Oct 684 28 5228 265
†Badoja Catherine Jr2 295 Oct 565 28 7434 360
*†Badoja Happy Girl 6 177 Oct 787 41 5838 282
*†Badoja Helpful 6 288 May 441 22 771 355
S. Brownlea Horatius D. Peonie of Lincoln View Farm
*†Badoja Holly 6 274 Oct 396 19 7382 331
*†Badoja Hydrangea Sr4 153 Oct 441 24 4697 249
*Badoja Inabelle 10 359 Sept 579 32 12044 628
*†Badoja Iva 10 153 Oct 807 40 4762 226
†Badoja Patricia Jr3 247 Oct 866 45 8708 415
†Badoja Pearl Sr4 305 Oct 387 22 8742 488
S. Raemelton Triumph Peerless D. Green Pastures Improved Peach
†Badoja Royal Grace Jr2 300 Oct 438 26 7164 391
*†Grace's Willow Brook Cheerful Sr4 262 Oct 619 29 8211 398
†Willow Brook Monarch's Echo Jr3 245 Oct 663 39 7940 384

§Stewart, Ralph T. & Ernestine, Mikella Guernsey Farm, Roanoke, Va. ARHT

*Maxim's Harvester's Rose 6 365 Sept 369 20 10472 517
S. Quail Roost Maxim's Merrymaker D. Linville Harvester's Grace
*Mikella's Darling Jr3 281 Sept 648 34 8795 453
Mikella's Dixie Darnley Jr2 266 Sept 754 40 7971 387
Mikella's Faithful Darnley Jr2 108 Sept 651 37 2901 159
Mikella's Hattie Kingman Jr2 147 Sept 787 42 4543 242
Mikella's Lady Kingman Jr2 210 Sept 684 37 5988 290
Mikella's Maxim Rose Sr3 166 Sept 865 41 5866 300
Mikella's Mayflower Darnley Jr2 365 Sept 93 5 8298 441
S. Riegeldale Conqueror's Darnley D. Mikella's Golden Glamour
*Mikella's Model Star Jr3 365 Sept 32 1 5730 310
S. Green Model Chieftain D. Mikella's Moonbeam
Mikella's Peggy Darnley Jr2 242 Sept 794 42 7816 391
Mikella's Queen Darnley Jr2 365 Sept 240 11 8151 371
S. Riegeldale Conqueror's Darnley D. Knightdale Prince's Queen
*Mikella's Queen Patsy 5 364 Sept 109 5 7916 384
Mikella's Red Kingman Jr2 258 Sept 479 26 5795 303
*Mikella's Red Ruby Sr3 278 Sept 370 18 7130 375
Mikella's Silver Belle Darnley Jr2 365 Sept 186 10 6047 299
S. Riegeldale Conqueror's Darnley D. Mikella's Model Silver Belle
*Red Ruby's Hattie 7 274 Sept 972 49 10421 524

Stickel, A. C., Rhodo-Den Farms, Mill Run, Pa. ARHT

†Barbara's Olive 5 305 Oct 366 21 9751 529
S. Gov. Jamie D. Barbara of Reliance Farms
*†Gardenville Princess Ann Jr3 68 Oct 393 14 1046 44
S. Pine Manor King Kenfleur D. Antietam Queen Rose
*†Gardenville Princess Charlotte Sr4 128 Sept 631 31 3183 166
*¶Gardenville Princess Jeanette Jr3 305 Mar 60 3 6132 333
S. Pine Manor King Kenfluer D. Blossom's Son's Jeanette
*†Gardenville Princess Jeanette Sr4 175 Oct 821 41 5864 285
*†Gardenville Princess Roxana Jr4 152 Oct 809 41 4734 237

*†Gardenville Princess Ruby Jr3 167 Oct 748 32 5682 249
†Mill Run's Sue Jr2 177 Oct 480 26 3403 163
*†Pine Manor Levity Lure Sr4 221 Oct 396 24 6762 354

Stillman, Chauncey, "Beaulea Guernseys," Amenia, N. Y.

*†Foremost Mandate's Radiant Sr3 305 Oct 97 5 7142 325
S. Foremost Mandate D. Foremost Radiant
†Foremost Thirza 5 305 Oct 101 4 7858 339
S. Majesty's Fearless D. Vassars Hawthorn
*†Forges Sequel Skylark 9 150 Oct 978 44 5567 251
*†Great Elm His Rosamond Jr3 112 Oct 807 28 3452 141
S. Gayhead's His Pride D. Great Elm Rosalie
*†Greenway County Rhonda Sr4 272 Oct 441 21 7876 375
†Greyholme Harmony Lass Sr4 148 Oct 811 33 4903 258
*†Greyholme Merry Paula 5 287 Oct 257 14 7953 406
*†Highlight of Ware 6 305 Oct 502 24 8827 429
S. Langwater Hilarity D. Shooting Star of Ware
*†Savery's Corena 6 82 Oct 1076 47 3181 132
S. Argilla Monogram D. Savery's Coleen
*†Vassar's Rhythm Jr4 305 Oct 78 3 7531 325
S. Foremost Favor D. Vassar's Nola
*†Vassar's Rita Sr3 245 Oct 432 17 7992 375
†Vassar's Silence Jr3 177 Oct 221 9 4172 217
*†Walker Farms Bonny Nancy 6 204 Oct 517 25 6242 299

§Stilson, Ward K., Mallard Lake Farm, Anderson, Ind.

*†Yellow Creek King's Ruth Sr4 200 Oct 710 32 7771 347

§Stilson, Ward K. & Harris, Omer V. & Sons, Mallard Lake Farm, Anderson, Ind.

*†Ver-Lo-Lew Queen's Romola Jr3 230 Oct 244 9 5908 256

§Stine, C. M. A. & Samendinger, Frederic, Foxden Farm, Newark, Del.

†Foxden's Brenda Jr3 273 Aug 216 8 7407 294
S. McDonald Farms Fancier D. Mt. Ararat's Rex Betsy
*†Foxden's Daffodil 5 46 Sept 1425 60 2065 92
S. Foxden's Orion D. Foxden's Daphne
†Foxden's Joy Jr3 237 Aug 221 12 5899 256
S. Woodacres Royal Foreman D. Julia of Valley Acres
*†Foxden's Liza Sr4 225 Aug 856 45 7621 336
†Foxden's Mignon Jr3 276 Aug 113 5 6270 314
S. Woodacres Royal Foreman D. Margie's Glory of Fair Acres
†Foxden's Polly Jr3 287 Sept 552 31 8358 384
†Foxden's Quality Sr2 305 Aug 290 17 5634 326
S. Woodacres Royal Foreman D. Queen Ann of Lone Pine
†Foxden's Verbena Sr2 305 July 377 19 5114 262
S. Woodacres Royal Foreman D. Foxden's Viola
*†Mt. Ararat's Valiant Bountiful 6 127 Sept 1123 45 5164 223
S. Valleywood Valiant Hercules D. Cherub's Golden's Henrietta
*†Supreme Ann of Barksdale 5 240 Sept 681 41 7051 376

Stockdale, O. B., Mr. & Mrs., Palmway Farms, Fresno, Calif. ARHT

¶Clovertop Honey's Buttercup Sr2 305 Sept 594 28 10184 416
S. Clovertop Electric D. Clovertop Antoinette's Honey

Stone, Robert G., Great Hill Farm, Marion, Mass.

Great Hill's Carimo Jr3 322 Oct 726 40 10400 510
Great Hill's Cherrystone Jr3 352 Oct 963 49 13262 620
*Great Hill's Sybil 5 352 Oct 925 42 12835 565

§Stonorov, Oskar, Montcalm Farm, Phoenixville, Pa. ARHT

*†Brandywine Manor Janice 2d Jr4 305 Sept 545 25 11016 466
S. Brandywine Manor Magnate D. Brandywine Manor Janice
†Broadwater Rose Ann Jr2 294 Sept 694 36 7416 340
*†Broadwater Starlett 5 173 Sept 796 38 6066 241
†Broadwater Tinalea Jr2 143 Sept 723 31 3863 157
*†Kentucky Bell of Greenbank 8 290 Sept 197 9 8275 369

§Stonorov, Oskar, Mr. & Mrs., Montcalm Farm, Phoenixville, Pa. ARHT

†Broadwater Annabella Jr2 144 Sept 726 28 3801 143

§Stowe, Clark, Golden Butte Guernsey Farms, Gridley, Calif.

†Golden Butte Builder's Cora Sr2 305 Aug 583 34 9173 496
S. Golden Butte Builder D. Carmen's Cora
†Golden Butte Noble Love Sr2 270 Aug 930 42 9738 440
*†Western Glow Marcella 5 240 Aug 1069 53 11451 569
*†Western Glow Royal Gloria Jr3 134 Aug 1151 43 6208 241

§Stowe, Clark, Mrs., Golden Butte Guernsey Farms, Gridley, Calif.

*†Western Glow Countess Sr4 176 Aug 1036 46 8146 350

§Stowe, Marjorie, Golden Butte Guernsey Farms, Gridley, Calif.

†Americal Master's Tulip Jr2 233 Aug 702 31 6555 296
†Golden Butte Noble Julie Jr2 251 Aug 903 46 9269 438
†Golden Butte Royal Fairy Sr2 305 July 363 17 7886 339
S. Western Glow Rosa's Royal D. Golden Butte Faith

§Stowe, Marvin, Golden Butte Guernsey Farms, Gridley, Calif.

†Caramas Com. Alice Sr2 79 Aug 1338 49 3470 131
S. Runnymede Commoner D. Caramas Royal Anne
Caramas Com. Daisy Jr3 365 July 151 8 9929 554
S. Runnymede Commoner D. Caramas Royal Dinah
*†Golden Butte La Fleur Sr4 305 May 40 2 9286 454
S. Western Glow Nobly Born D. Western Glow Butterfat La Fleur
†Western Glow Butterfat Linda 9 226 Aug 1158 48 10649 429
*Western Glow Milkmaid Jr4 141 Aug 1350 75 6711 286

Stradley, Wilmer, Elk Manor Farm, North East, Md. ARHT

¶Elk Manor Cecelia Jr2 90 Sept 855 42 2972 135
S. Elk Manor's Hollistead D. Elk Manor's Charmia
Elk Manor Romantic Jr2 84 Sept 877 44 2683 128
S. Elk Manor's Hollistead D. Elk Manor's Rebecca
†Elk Manor's Charmia 5 179 Sept 432 23 4081 232
†Elk Manor's Fate Sr4 305 Sept 151 8 8758 436
S. Spar Hill Strongheart's King D. Faith of Little Baltimore
*Elk Manor's Halene Sr4 182 Sept 779 36 7269 324
Elk Manor's Miriam Lee Jr3 88 Sept 923 43 3078 149

§Street, Harold P., Farm Fields, Wytheville, Va. ARHT

†Delma of Jeffress Heights 10 114 Sept 992 45 4471 183
S. Haywood Vero Dominus D. Dayle of Jeffress Heights
†Farm Fields Peggie Sr2 68 Sept 675 30 1723 67
S. Foremost Farm Fields D. Nadine of Gingko Lane

†Farm Fields Rita	Jr3	78	Sept	781	35	2355	97
s. Wychmere Marquis	D. Forge Hill Janamay						
†Forge Hill Bell Harriet	Jr3	178	Sept	689	27	5535	254
†Forge Hill Bell Janice	Jr3	139	Sept	731	35	4185	188
†Forge Hill Janamay	5	154	Sept	742	31	5567	206

Stringfellow, W. B., Hillbright Farm, Chester, S. C.

Bellringer's Jessica	5	365	Oct	698	35	11323	514
s Butler Island Bellringer	D. Galaxy Gold's Jessica						
¶Bright King's Patsy	5	297	Oct	797	50	9612	521
Farragut's Maxim's Linda	Sr4	184	Oct	1283	73	8600	397
Hillbright Fancy	Sr3	352	Oct	622	40	9900	537
Hillbright Minnie	Sr4	45	Sept	1272	60	1851	87
s. Quail Roost Bright King	D. Majesty Scarlett's Helen						
Hillbright Rebecca	Sr3	187	Oct	1075	55	6841	306
Majesty Scarlett's Jessie	6	352	Oct	1175	61	14708	687
Spring Knoll Ann Janice	Jr4	269	Oct	1185	72	11863	572

§Strong, T. W., Stronghold Farm, Craftsbury Common, Vt.

†Stronghold Coronation Begonia	Sr3	285	July	138	7	6056	286
s. Coronation Vermonter	D. Steadfast's Lady Bloom						

Stroud, L. E., Sunshine Farm, Great Falls, S. C. ARHT

Clear Springs Hon-Flora	Jr2	365	Oct	157	9	9131	497
s. McDonald Farms His Honor	D. Clear Springs' Maxim A. Flo						
*Edisto Farm's Becky	Sr3	287	Oct	363	18	9513	441
Sunshine's Lucky Celia	Sr2	69	Oct	1129	57	2545	116
s. Quail Roost Lucky King	D. Cesor Maxim's Edith						
*Sunshine's Lucky Edna	Sr4	61	Oct	1167	54	2449	117
s. Quail Roost Lucky King	D. Sunshine's Eleanor						
Sunshine's Lucky Grace	Jr4	365	Oct	250	15	12873	735
s. Quail Roost Lucky King	D. Sunshine's Gracie						
Sunshine's Lucky Irene	Jr2	217	Oct	869	49	7222	353
*Sunshine's Lucky Lena	Jr4	137	Oct	1015	56	6060	289
Sunshine's Lucky Liza	Sr2	102	Oct	1025	51	3823	178
*Sunshine's Maxim Jule	9	320	Oct	757	43	10585	550
*Sunshine's Maxim Lady	9	130	Oct	1216	61	6013	269
Sunshine's Viscount's Dassel	Sr2	87	Oct	903	42	2797	118
Sunshine's Viscount's Gail	Jr2	359	Oct	658	34	10290	469
Sunshine's Viscount's Mabel	Jr2	351	Oct	465	28	8034	428
Sunshine's Viscount's Martel	Sr2	69	Oct	932	44	2169	106
s. Riegeldale Emory's Viscount	D. Sunshine's Lucky Martha						

Stroud, Lawrence E., Jr., Stroudcrest Guernsey Farm, Richburg, S. C.

Valmost Tesla	Jr3	182	Sept	932	45	7071	315

Stroud, Wade H., Stroudcrest Guernsey Farm, Richburg, S. C.

¶Commander's Gladiola	Sr2	298	Sept	723	38	8861	433
¶Edisto Farm's Fenix	6	105	Sept	1182	47	4350	161
s. Edisto Farm's Repeat	D. Hazelwood's Fanny						
¶Lucky Viscountess	Jr3	223	Sept	847	48	7752	396
¶Stroudcrest Commander's Diana	Sr2	205	Sept	832	34	6300	283
Stroudcrest Moonflower	Jr4	258	Sept	889	40	9788	431
¶Stroudcrest Piper's Dawn	Sr2	151	Sept	977	40	5628	222
¶Stroudcrest Piper's Mabel	Sr2	151	Sept	1025	45	5728	249
Stroudcrest Rosemary	Jr2	254	Sept	688	35	7487	347

§Stryffeler, E. B., Pinerest Farm, North Jackson, Ohio. ARHT

*†Pinerest Carolyn	5	125	Oct	912	45	4655	199
*†Pinerest Grace	5	147	Oct	906	53	5533	272
†Pinerest King's Sarah	Sr3	305	Oct	90	5	7901	426
s. Bethany King Solomon	D. Evergreen Farm Hist						
†Pinerest Patent Saralee	Jr2	205	Oct	510	29	4593	215
†Pinerest Patent's Hannah	Jr2	131	Oct	609	29	3100	141
*†Queen Noble Girlie	Sr4	95	Oct	842	38	3127	142
s. Spar Hill King's Conqueror	D. Gypsie Queen Noble						
†Uhlevale Mandy	7	212	Oct	829	48	7556	392

§Stryffeler, M. W., Pinerest Farm, North Jackson, Ohio. ARHT

†Freeda's Cuba of Springdale	6	305	Oct	26	1	9758	463
s. Maradea Ideal	D. Cherry's Freeda of Springdale						

Suber, O. P. & Lemmon, R. H., Jr., Sonnylaine Farm, Whitmire, S. C. ARHT

¶Golden Glow Maxim Mazie	Jr4	137	Sept	922	47	4452	212
¶Sonnylaine Briar's Vivian	Jr3	305	Sept	101	5	6968	386
s. Hilltop Butterfat Briar	D. Hinson's Rosa						
¶Sonnylaine Bright Martha	Jr2	305	Sept	254	12	7333	316
s. Quail Roost Bright Design	D. Sonnylaine Maxim Mary						
¶Sonnylaine Bright Romona	Jr2	164	Sept	809	37	5068	227
¶Sonnylaine Maxim Brilliance	Jr2	275	Sept	695	34	7176	330
¶Sonnylaine Queen Phyllis	Jr2	206	Sept	808	42	6341	301
¶Sonnylaine Reveller's Anna	Jr3	225	Sept	866	46	6930	361
¶Sonnylaine Supreme Christine	Jr2	305	Sept	150	8	8355	413
s. Cesor Supreme Maxim	D. Suber's Mercer's Carolyn						
¶Sonnylaine Supreme Countess	Jr2	282	Sept	601	34	6703	369

Sunnyhill Farms, Incorporated, Imperial, Pa.

Flying Hill Admirable Victoria	Sr3	346	Oct	546	34	10783	601
¶Graceland Forward's Rose	Jr2	305	Oct	59	2	10571	488
s. Graceland Forward	D. Clutter Farm Faith						
Gwynllan Ranger's Finesse	Sr3	282	Oct	486	26	8730	417
Helene of Ridgeway	8	251	Oct	1027	43	12115	494
¶Jewel's Royal Queen	7	241	Oct	805	38	8644	408
Lone Oak Merry Matilda	Jr3	346	Oct	453	26	10805	553
*¶Maple Lane Frolic's Madge	Jr3	227	Oct	719	33	8488	349
Riegeldale Emory's Delphia	Jr3	92	Oct	1273	57	4422	189
*Royal's Ruth Anita	Jr4	365	Oct	402	24	12221	716
s. Great Hopes Royal	D. Overseer's Ruth						
Sally Ann of Consenvoye	10	365	Oct	27	1	12420	567
s. Woodmont Cherub	D. Sally of Consenvoye						
*Welcome In Dorinda	Sr4	365	Sept	540	30	12717	645
s. Langwater Show Boy	D. Willow Brook's Dorinda						

§Sutliff, Alvin C., Yocliff Farm, Benton, Pa.

†King's Nina of Beaver Dam	Jr2	188	Oct	818	46	5713	294
†Yocliff Donnilene	Sr3	263	Oct	667	39	7962	375
†Yocliff Jenna	6	233	Oct	624	33	7518	354
†Yocliff Madge	5	277	Oct	392	23	8339	401
†Yocliff Midge	5	174	Oct	809	38	6140	298

§Swanson, E. G., Swanacres, Dowagiac, Mich. ARHT

†Crusader's Jessie of Swanacres	Sr2	250	Oct	749	39	6943	334
*†Lockshore Noble's Joan	9	255	Oct	720	42	8224	435
†Swanacres Golden Blossom	Jr2	174	Oct	768	43	4625	244
*†Swanacres Mistress May	5	237	Oct	1037	57	9566	487
*†Swanacres Natalie	5	270	Oct	577	25	10607	484
s. Lockshore Swan's Crusader	D. Walnut Manor Royal Jessie						
*†Swanacres Ultra May	7	194	Oct	860	40	5410	259

Swimeley, George, Hapiwee Farm, Knoxville, Pa. ARHT

¶Cowanesque Malta's Mitsie	Jr3	263	Oct	378	23	7396	370
¶Cowanesque Meowne	Jr3	304	Oct	794	50	10360	539
¶Fairlea Nina's Nellie	Jr3	92	Oct	900	48	3349	161
s. Walnut Grove Secret Slogan	D. Fairlea Norwin's Nina						
¶Ronald's Diane of Rovadale	Jr3	197	Oct	894	43	7312	340
¶Rovadale Ronald's Dotty	Jr2	278	Oct	897	42	9818	467
¶Scotty's Juanita of Glendale	7	305	Oct	89	4	13684	597
s. Improver's Royal General	D. Royal Bonita of Glendale						

Sykes, John S., Hillcrest, Asheboro, N. C.

¶Queenie of Hillcrest	7	144	Oct	891	42	4943	197

Sykes, R. P., Hillcrest, Asheboro, N. C. ARHT

†Gallimore's Lucky Tulip	6	270	Oct	693	38	9028	393
†Grand View Rose's Princess	Sr3	305	Oct	65	4	7509	370
s. Clear Springs Ruth's Prince	D. Nanette's Rose of Cedar Grove						
†Hillcrest's Lucky Rose	7	229	Oct	726	39	8342	380
¶Leader's Queen Maryetta	Jr4	187	Oct	660	38	6054	281
*†Lucky Ace's Anne	Jr4	93	Oct	765	33	2623	117
*¶Lucky Ace's Fanny	Sr4	141	Oct	868	42	5541	232
*†Lucky Rose's Queen	Jr4	123	Oct	915	50	4043	209
*†North View Mimosa Silver Neda	5	61	Oct	863	41	1776	82
s. Coker Mimosa Silver	D. White's Uneda						
¶Purity's Ann's Carnation	9	177	Oct	816	42	6241	272
†Royalist's Sequel Dolly	Jr4	84	Oct	622	29	1996	84

§Talley, T. E., Abingdon, Va. ARHT

†King's Nancy of New River	Jr4	51	Oct	1113	49	1897	85
s. Knight's King of New River	D. Nancy's Merry Maid						
†Minever Rose	Jr4	69	Oct	1015	48	2527	114
s. Charlie's Maxim of Bristol	D. Butter Cup of The Meadows						
Rose's Maxim's Fay's Girl	6	242	Oct	601	40	8145	434
†Sachem's Gleam	Sr3	48	Oct	1431	57	2213	95
s. Charlie's Maxim of Bristol	D. Sachem of The Meadows						
†The Meadows Maxim Louise	Sr2	60	Oct	864	36	1705	74
s. Pinemont's Maxim Sam	D. Nokemes of The Meadows						
†The Meadows Queen Rose	Jr2	74	Oct	900	43	2309	104
s. Pinemont's Maxim Sam	D. Gordon's Queen Rose						
†Tinian of The Meadows	Jr3	55	Oct	1164	53	2075	93
s. Charlie's Maxim of Bristol	D. Princess Omeha of The Meadows						

Tanis, Jacob, Ideal Guernsey Farms, Augusta, N. J. ARHT

*Betina of Jelloway Farm	8	167	Oct	1500	74	9765	415
*¶Cesor Maxim's Annabelle	6	259	Oct	738	47	8355	459
*¶Elm Glade Honey Gal	5	305	Oct	16		12081	592
s. Foremost May Royal's Star	D. Elm Glade Dorothy						
Evergreen Farm Edna	Jr3	365	Oct	356	20	11800	585
s. Ideal's Major Lad	D. Evergreen Farm Henrietta						
*Fairlawn Dahlia	8	241	Oct	965	59	10551	522
*Gwenwilmar Shirly	5	336	Oct	1130	52	17062	702
*Ideal's Alice Maud	7	341	Oct	1037	55	16397	692
¶Ideal's Beacon's Betina	Jr2	153	Oct	906	48	5065	237
¶Ideal's Beacon's Buttercup	Jr2	102	Oct	1556	65	5070	225
Ideal's Beacon's Cherie	Sr2	345	Oct	1160	57	14711	673
Ideal's Beacon's Daughter	Jr2	288	Oct	1272	65	13008	586
Ideal's Beacon's Josie Alfa	Jr2	146	Oct	1423	70	7409	332
Ideal's Beacon's Katie	Sr2	365	Oct	690	34	15372	745
s. Ideal's Beacon	D. Ideal's Hopeful's Katie						
Ideal's Beacon's Mae	Jr2	230	Oct	1022	59	9334	433
Ideal's Beacon's Martha	Jr3	187	Oct	1245	60	8994	405
Ideal's Beacon's Nina	Jr2	180	Oct	1014	56	7020	337
Ideal's Beacon's Pauline	Jr2	179	Oct	939	49	6351	292
Ideal's Beacon's Princess	Jr2	363	Oct	1200	54	16399	723
Ideal's Beacon's Rosette	Jr2	230	Oct	1081	57	9042	435
Ideal's Beacon's Rutheda	Sr2	253	Oct	1184	52	11317	473
Ideal's Beacon's Villa	Jr3	214	Oct	1250	54	10344	435
¶Ideal's Champ's Belle	Sr2	274	Oct	746	49	8280	422
¶Ideal's Champ's Christeva	Jr2	114	Oct	928	49	3672	175
Ideal's Champ's Daymaid	Jr2	305	Oct	825	52	9892	497
¶Ideal's Champ's Marie	Sr2	208	Oct	838	53	7224	367
Ideal's Champ's Pearl	Jr2	214	Oct	714	34	7665	339
Ideal's Champ's Pearlett	Jr3	305	Oct	773	52	11325	629
¶Ideal's Champ's Penny	Jr2	150	Oct	1047	57	5741	271
¶Ideal's Champ's Pretoria	Jr2	120	Oct	981	51	4293	198
*Ideal's Champ's Rose Bud	Sr3	225	Oct	986	68	9098	543
Ideal's Champ's Star	Jr4	153	Oct	1173	74	6964	366
Ideal's Chief's Fanny G.	Jr2	242	Oct	823	57	7515	435
¶Ideal's Chief's Fanny Glen	Sr2	274	Oct	481	38	6664	406
Ideal's Chief's Netoria	Jr2	223	Oct	777	50	6757	363
¶Ideal's Claremont's Susie	Jr2	138	Oct	923	48	4673	224
Ideal's Clarion's Belle	Sr2	219	Oct	873	48	7800	363
*Ideal's Clarion's Bonny	Sr3	272	Oct	1013	52	10266	455
¶Ideal's Clarion's Dot	Jr2	131	Oct	1210	58	5524	242
Ideal's Commander's Fancy	Jr3	267	Oct	894	46	9847	461
¶Ideal's Cordelia	Jr2	220	Oct	795	40	7074	326
*¶Ideal's Dictator's Eleneo	6	46	Sept	1909	84	2791	122
s. Florham Seven Oaks Dictator	D. Ultra Eleneo of Hill Girt						
¶Ideal's Dotty K.	Sr2	222	Oct	864	47	7793	380
¶Ideal's Edward's Doralin	7	290	Oct	632	37	8960	456
Ideal's Gardenius' Bea	Jr4	237	Oct	1070	57	11177	528
*Ideal's Gardenius' Della	5	328	Oct	717	38	11502	566
Ideal's Gardenius' Dora	Jr2	277	Oct	948	57	10415	552
Ideal's Gardenius' Maybella	Sr4	240	Oct	578	26	8093	345
*Ideal's Gardenius' Princetta	5	282	Oct	1088	58	13759	635
*Ideal's Gardenius' Queen	Jr3	330	Oct	702	36	12874	550
*Ideal's Hopeful's Betty May	7	292	Oct	1018	53	14658	660
*Ideal's Hopeful's Dora	5	365	Oct	238	11	15307	684
s. Ideal's Gardenius Florillon	D. Dora of Hilldene						
*¶Ideal's Hopeful's Golden Lee	6	305	Oct	50	2	8803	410
s. Ideal's Gardenius Florillon	D. Ideal's Gardenius' Golden						
Ideal's Hopeful's Lassie	Sr4	211	Oct	905	59	8221	460
*Ideal's Jewel's Donta	6	307	Oct	705	41	12393	579
*¶Ideal's Jewel's Emeranda	7	290	Oct	819	42	12076	568
Ideal's Jubilee's Bea Lee	Sr2	267	Oct	700	32	7606	320
Ideal's Jubilee's Betty May	Jr2	349	Oct	1010	46	14046	598
Ideal's Jubilee's Donta	Jr2	359	Oct	850	41	15038	636
¶Ideal's Jubilee's Queen	Sr2	237	Oct	771	42	7877	382
Ideal's King's La Ruby	Sr2	253	Oct	1044	48	10004	423
Ideal's King's May Jewel	Jr2	365	Oct	683	37	15355	739
s. Ideal's Senator's King	D. Ideal's Peter's May Jewel						
¶Ideal's Laddie's Cora	Jr2	77	Oct	975	49	2504	125
s. Ideal's Sequel Laddie	D. Ideal's L. D.'s Cora						
¶Ideal's Lady Sally	Jr2	123	Oct	1116	63	4898	229

Ideal's L. D.'s Bet	6	187	Oct	1067	70	8905	452
*Ideal's L. D.'s Ella Lee	Sr3	228	Oct	934	48	8449	380
Ideal's L. D.'s Ella Mae	Sr2	209	Oct	1235	60	9591	429
*Ideal's L. D.'s Kate	5	126	Oct	1703	78	7494	337
*Ideal's L. D.'s Lassie	6	334	Oct	1272	76	16158	860
Ideal's L. D.'s Margerie	Jr2	214	Oct	894	50	7605	377
*¶Ideal's L. D.'s Pearlette	Sr4	173	Oct	1573	84	9926	452
*Ideal's L. D.'s Reanna	5	274	Oct	1452	69	15096	668
*Ideal's L. D.'s Starlet	6	165	Oct	1478	69	8823	393
*Ideal's L. D.'s Verda	Jr3	365	Oct	738	35	17301	702
S. Ideal's Lettie's Duke	D. Ideal's Gardenius' Verda						
¶Ideal's Lillian Anna	Jr2	92	Oct	1105	50	3366	152
¶Ideal's Mara Fannie	Sr2	214	Oct	930	46	8522	370
Ideal's May of Rural Home	Jr4	153	Oct	1103	55	7012	338
Ideal's Netoria's Maggie	Sr3	214	Oct	1005	53	8754	430
*Ideal's Noranda's Carrie	Sr4	232	Oct	1358	73	12267	602
*Ideal's Noranda's Dot	5	214	Oct	942	50	9644	430
*Ideal's Noranda's Susie	5	108	Oct	1769	92	6969	359
*¶Ideal's Peter's Betty May	5	260	Oct	1487	74	15764	651
*Ideal's Peter's Marian	5	228	Oct	1088	55	11439	529
*Ideal's Peter's Miriam	5	254	Oct	1422	82	14551	743
*Ideal's Peter's Queen	9	220	Oct	1067	53	10236	450
¶Ideal's Petros' Ethel	Jr2	87	Oct	1197	51	3530	141
¶Ideal's Regent's Elen	Jr2	138	Oct	689	43	3556	190
¶Ideal's Regent's Kate	Jr2	135	Oct	743	46	4106	241
¶Ideal's Regent's Martha	Jr2	245	Oct	898	46	7660	375
*¶Ideal's Risbecq's Duke's May	Jr4	272	Oct	930	47	12515	586
*Ideal's Risbecq's Eiletta	Sr3	293	Odt	615	40	9102	498
Ideal's Risbecq's Florette	Jr2	300	Oct	668	41	9107	436
Ideal's Risbecq's Morna	Sr3	359	Oct	490	33	12769	689
¶Ideal's Risbecq's Pearl	Jr3	147	Oct	923	50	5666	281
*¶Ideal's Satellite's Jennifer	5	144	Oct	1355	70	7496	342
¶Ideal's Satellite's Jewelette	7	209	Oct	722	48	6903	390
S. Langwater Satellite	D. Delhaven Buttercup's Jewel						
Ideal's Satellite's Orpha	5	357	Oct	394	21	12117	539
*Ideal's Satellite's Susie	7	351	Oct	851	51	15241	831
Ideal's Senator's Cora	Sr2	274	Oct	639	39	8196	425
¶Ideal's Senator's Delanie	Sr2	138	Oct	1100	49	5462	229
¶Ideal's Senator's Dell	Jr2	220	Oct	935	51	8314	379
*Ideal's Senator's Fanny Glen	Jr3	261	Oct	906	56	10496	539
¶Ideal's Senator's Rose	Sr2	274	Oct	745	43	8386	394
*¶Ideal's Strongard's Gyppie	5	169	Oct	1040	56	7327	347
*Ideal's Strongard's Reanna	Sr4	242	Oct	769	39	9567	445
Ideal's Supreme's Doralin	Jr2	228	Oct	840	48	7611	371
¶Ideal's Supreme's Goldie	Sr3	214	Oct	802	45	8873	442
S. Ideal's Supreme	D. Duke's Golda						
Ideal's Supreme's Lassie	Jr2	228	Oct	901	51	7517	372
Ideal's Supreme's Lily	Jr3	192	Oct	1306	70	9303	438
Ideal's Supreme's Mable	Jr2	153	Oct	1071	53	6074	275
S. Ideal's Supreme	D. Sunny View's Opal Mable						
*Ideal's Supreme's Netoria	Sr3	177	Oct	1307	71	9548	426
¶Ideal's Tilda	Jr2	290	Oct	844	50	10247	482
Ideal's Traveller's Girlie	Jr2	229	Oct	910	47	8084	404
¶Ideal's Traveller's Maybella	Jr2	223	Oct	901	42	7745	328
¶Ideal's Traveller's Maybelline	Jr2	229	Oct	791	46	6768	323
¶Ideal's Traveller's Rosetta	Sr2	132	Oct	985	54	4723	233
¶Ideal's Traveller's Trixie	Jr2	209	Oct	827	41	7104	311
*Maradea Preeminent Fannie	6	290	Oct	1339	68	16630	771
*¶Susette of Woodside	7	92	Oct	1115	60	3908	188
*Triumph's Cloe of Maple Grove	7	123	Oct	1782	83	7914	320
*Welcome Lane's Betty Lue	5	169	Oct	1538	77	9789	447
*Welcome Lane's Lenoa	5	169	Oct	1062	63	7753	420
*¶Welcome Lane's Nina	5	267	Oct	912	55	11432	601
Woodside M. Marvel	Sr2	237	Oct	1107	56	10436	463

Tanis, John, Ideal Guernsey Farms, Augusta, N. J. ARHT

¶Ideal's Edward's Fanna	Sr2	274	Oct	546	35	6806	382
*Ideal's Strongard's Fanny	Sr4	257	Oct	889	44	12549	552

§Tants, W. H., Mr. & Mrs., Orchard Brook Dairy Farms, Altamont, N. Y ARHT

†Beauhaven's Fair Lady	Sr2	255	Aug	658	41	6869	358
*†Fragrance	8	180	Sept	650	28	5636	247
†Fra-Mar Starlight	9	264	Sept	522	27	6980	332
*†Kathleen of Birch Brae	6	222	Sept	718	32	7860	323
*†Kiki of Birch Brae	7	211	Sept	662	33	8085	324
*†Ladderlook Lady Patsy 2d	8	105	Sept	943	45	3814	173
S. Ladderlook Seaman	D. Ladderlook Lady Patsy						
†Melody of The Glen	Jr3	252	Sept	645	36	7391	353
†Randot Lady	Jr3	274	Sept	686	40	8178	404
*†Tarbell Farms Royal Annabelle	9	178	Sept	590	28	6201	267

§Tau, Daniel, Hillwyck, Washington, Pa. ARHT

†Agnes of Gingko Lane	Jr4	53	Oct	1437	69	2464	112
S. Joan's Crusader	D. Erna's Rose						
†Bethany Star Alice	Sr3	250	Oct	637	32	8949	411
†Bethany Wistar's Marilee	Jr4	45	Oct	1163	58	1713	85
S. Green Meads Wistar	D. Rockingham Princess Marilyn						
†Churn Creek's Victor's Dolores	Jr3	276	Oct	43	2	6008	274
S. Coldspring's Hardwick's Victor	D. Churn Creek's Dolores						
†Flossie of Gingko Lane	Jr3	304	Oct	628	34	10594	478
†Irma of Gingko Lane	Jr3	297	Oct	172	11	7513	419
S. Fritzlyn Val Heir	D. Bonnie of Gingko Lane						
†Judy's Willow Brook Duchess	5	305	Oct	549	28	10944	506
S. Marilea Romulus	D. Judy of Springview						
*†KoKosing's Nanette	9	118	Oct	1475	66	6141	248
†Russell Lea Secret	Sr4	210	Oct	902	42	8346	320
†Trainier's Favor's Belle	Jr3	56	Oct	1206	47	2172	95
S. Gayhead's Favor	D. Fairlawn Dawn						
*†Welcome-In Maxine	7	246	Oct	455	21	9354	394
†Willow Brook King's Delight	Sr3	288	Oct	92	5	6354	344
S. Woodacres Royal King	D. Indian Priscilla						

Thayer, A. D., Gwynllan Farm, Gwynedd Valley, Pa.

Antietam Emerald	Sr2	55	Oct	1664	56	2731	101
S. Antietam Vagabond	D. Antietam Amethyst						
Gwynllan Cleopatra	Jr2	365	Oct	309	20	9009	511
S. McDonald Farms Conductor	D. Peerless' Cleopatra						
*Gwynllan Gracie	Sr3	338	Oct	947	50	13964	643
Gwynllan Hermit's Zonacon	Sr2	218	Oct	883	44	7264	343
Gwynllan Ranger's Beth	Sr2	254	Oct	854	42	8585	385
Gwynllan Ranger's Clara	Jr2	230	Oct	860	39	7430	319
Gwynllan Ranger's Jean	Jr3	163	Oct	705	37	5111	228
Gwynllan Ranger's Keep	Sr2	286	Oct	604	33	8645	407
Gwynllan Ranger's Princess	Jr2	214	Oct	629	35	5947	285

§Thomson, Milton, Mr. & Mrs., Windfall Farm, Walton, N. Y. ARHT

*†B. H. Faxon's Belle	Sr3	295	Sept	212	13	8628	460
S. McDonald Farms Faxon	D. B. H. Connie's Belle						
*†Damian Zona Rose of Locusts	Jr4	225	Sept	726	30	8432	346
*†Defender's Queenie	7	185	Sept	792	35	7125	295
*†Hansenarea Lucinda	Sr2	305	Sept	526	35	8869	452
S. Wychmere Dauntless Solvo	D. Hansenarea Lucretia						
*†Rex's Cherub Kallie	5	297	Sept	88	4	9861	460
S. Leda's Rex of Bolton	D. Boulderwood Calla Lily						
*†Silver Barn Ruth	6	173	Sept	990	51	6950	355
†Windfall Foxie	Jr4	177	Sept	650	29	5588	254
†Windfall Indicator's Polly	Sr2	305	Sept	424	27	8304	460
S. McDonald Farms Indicator	D. Windfall Poppy						
*†Windfall Indicator's Prudence	Sr2	268	Sept	377	25	5385	320
S. McDonald Farms Indicator	D. Windfall Prudence						
†Windfall Invincible's Melody	Jr2	203	Sept	682	32	6068	277

§Thurston, Paul C., Thurstonia Farm, Bethel, Maine.

†Shaker Farm Diana	Jr3	221	Oct	765	43	7978	383
*†Thurstonia Maud	6	179	Oct	683	33	6410	293
†Winter Farms Lolamae	6	187	Oct	556	29	5107	240

Timanus, G. L., Sportsman's Hall Farm, Queenstown, Md. ARHT

*†Blakeford Lady Rose	Jr4	164	Oct	752	33	5762	230
Fritzlyn Romulus' Rosemary	Jr2	293	Oct	640	39	8083	408
*†Glenburnie Glen's Peaceful	Sr3	305	Oct	84	3	10182	436
S. Glenheart	D. Glenburnie Masher's Peace						
†Kitchener Fearless Fantasy	Jr2	305	Oct	173	8	10865	492
S. McDonald Farms Fearless	D. Argilla Fiola						
*†Langhurst Queen Agnes	5	114	Oct	887	55	4171	215
*†Playhaven Y. Tranquill	Jr3	203	Oct	677	39	7234	319
*†Sportsman's Bloom	5	170	Oct	670	38	5736	277
*†Sportsman's Conceit	Sr3	276	Oct	489	31	8679	424
†Sportsman's Content	Jr2	73	Oct	674	36	1820	80
S. Blakeford Harvester	D. Sportsman's Iness						
*†Sportsman's Polka Dot	Jr3	223	Sept	252	16	5398	258
†Sportsman's Variety	Jr2	231	Oct	426	25	6156	314
†Windwood Squire Innocent	Jr2	287	Oct	408	26	5710	297

Timmins, George H., Greenway Farm, Ware, Mass. ARHT

*Greenway County Buttergirl	5	285	Oct	1048	59	12127	617
Greenway Queen Flapper	Jr4	346	Oct	586	30	9933	435
Greenway Queen Josephine	Jr4	56	Oct	1397	54	2399	94
S. Defender of Ware	D. Greenway County Marrie						
Greenway Sun Belle	Sr2	291	Oct	939	49	11173	529
Greenway Sun Gaiety	Sr2	274	Oct	799	44	8546	410
Greenway Sun Star	Sr2	69	Oct	1023	46	2296	100
S. Green Meads Triumph	D. County Starwort of Ware						

§Tobler, Charles, Jr., Tobler Farms, Concord, Tenn. ARHT

†Bill's Lady Maxine	Jr4	104	Oct	944	49	3754	204
†Farragut's Maxim's Primrose	6	64	Oct	1178	56	2644	120
S. Riegeldale Sensation Maxim	D. Farragut's Primrose Bess						
†James Farragut's Fairy	7	56	Oct	1064	46	1938	84
S. Farragut Gayactor	D. Fariy of Garden Creek						
†James Farragut's Lass	6	46	Oct	1026	47	1561	74
S. Farragut's Maxim's Comet	D. Farragut's Gay Lass						
†Tobler Farms Dolly	Sr3	74	Oct	831	47	2265	119
S. Farragut's Maxim's Colonel	D. James Farragut's Dolly						
†Tobler Farms Lou	Jr2	57	Oct	718	29	1432	60
S. Farragut's Maxim's Colonel	D. Lipscomb of Mascot						
†Tobler Farms Sally	Jr3	86	Oct	833	41	2695	137
S. Farragut's Maxim's Laddie	D. Lipscomb of Mascot						

§Todd, Burton H., Mr. & Mrs., Elm Lane Farm, Fresno, Calif. ARHT

*†Elm Lane Barberry	Jr3	185	Oct	844	44	6705	295
*†Elm Lane Blue Bell's Violet	Jr3	208	Oct	469	24	5386	257
*†Elm Lane Camellia	Jr4	194	Oct	733	37	6235	283
†Elm Lane Columbine	Sr2	295	Oct	511	30	7367	364
*†Elm Lane Fuchsia	Jr3	188	Oct	668	39	5523	282
*Elm Lane Heather	Sr4	334	Oct	755	41	13206	676
†Elm Lane Holly	Jr2	254	Oct	651	35	6457	315
†Elm Lane Lupine	Sr2	305	Oct	119	6	6318	310
S. Elm Lane Thelma's Enterprise	D. Elm Lane Ultra Lily						
*†Elm Lane Morning Glory	5	265	Oct	503	25	6801	303
*†Elm Lane Pansy	Jr4	253	Oct	501	29	6795	306
* Elm Lane Rosebloom	Sr4	125	Oct	621	31	3089	137
*†Elm Lane Rose Petal	5	219	Oct	982	46	8588	372
†Elm Lane Thelma's Rose Bud	Jr2	217	Oct	695	33	6704	296
†Happyholme Baroness Anne	Jr2	117	Oct	679	38	2730	139
†San Carlos Diana	Jr2	175	Oct	622	31	4014	176

§Trees, Merle J. & Emily N., Big Maple Farm, Frankfort, Ind. ARHT

†Big Maple Margaret	Sr2	113	Oct	1096	45	4515	182
†Big Maple Patricia	Jr2	48	Sept	1009	45	1668	74
S. Treesvale Ralph	D. Treesvale Irene						
†Big Maple Ruth	Jr2	121	Oct	1174	52	5091	211
†Treesvale Lydia	Jr4	119	Oct	941	37	5099	219

§Trudeau, Leo R., Sunshine Farm, Elmwood, Mass. ARHT

*†Alwyn's Diana	Jr3	193	Oct	948	56	7967	383
*†Hay-Tot's Ecca	7	176	Oct	752	45	5995	290
*†Meredith Laughter	Sr3	305	Oct	147	8	7426	378
S. Meredith Pioneer	D. Merdith Conquest						
†Sun-Tru Happy	Sr2	179	Oct	936	44	6122	288
†Sun-Tru Sunshine	Jr2	223	Oct	586	33	5316	302

§Tuttle, H. B., Est., Biscoe Farm, Middlebury, Conn. ARHT

*†Biscoe Anita	6	153	Oct	791	34	5656	239
*†Biscoe Cartherine	7	146	Oct	1132	58	6926	315
*†Biscoe Clareen Lenfestey	Jr3	153	Oct	1043	52	6736	290
*†Biscoe Cleona Lenfestey	Jr3	198	Oct	815	51	7665	384
†Biscoe Lassette Lenfestey	Jr3	193	Oct	761	41	7236	324
*†Biscoe Marie Lenfestey	Jr3	184	Oct	728	36	6782	302
†Biscoe Marilyn Lenfestey	Jr3	176	Oct	517	30	5487	275
†C. Cythera Lenfestey	Sr3	176	Oct	704	34	6315	287
*†Heartsease's Conovia Lenfestey	Jr4	195	Oct	669	36	6440	306
*†Heartsease's Lola Lenfestey	5	184	Oct	1065	50	8382	362
*†Heartsease's Lydia Lenfestey	Sr3	198	Oct	755	44	7185	358
†Lueta Lenfestey	Jr3	198	Oct	949	45	7736	342
*†Steadfast's Elrica Lenfestey	Sr3	184	Oct	1101	53	8497	393

Twombly, Ruth V., Florham Farm, Madison, N. J.

*Florham C. Abbie	Jr3	365	Oct	251	16	11293	626
S. Flying Horse Select's Commando	D. Florham Rutila						
*¶Florham C. Alicia	Jr3	178	Oct	956	53	6829	336
¶Florham C. Anne	Jr3	305	Oct	475	29	9708	526
S. Flying Horse Select's Commando	D. Florham Laughter						
*¶Florham C. Arline	Jr3	178	Oct	1002	51	6640	323
¶Florham C. Beatrice	Jr2	191	Oct	1060	56	6867	343

¶Florham C. Beauty Jr2 196 Oct 821 49 6017 317
¶Florham C. Buttercup Jr3 69 Oct 1133 64 2711 142
s. Flying Horse Select's Commando D. Florham Sympathy
*¶Florham Eloise 9 245 Oct 1133 48 11396 479
*Florham Geraldine 5 356 Oct 1084 53 16480 743
¶Florham P. Belle Sr2 199 Oct 727 35 5654 260
*Florham Rutila 8 365 Oct 275 13 16229 741
s. Langwater Country Gentleman D. Mound City Rutila

Van de Kamp's Holland Dutch Bakers, Incorporated, Van de Kamp's Guernsey Farm, Chino, Calif. ARHT
¶Ellwood Janus Camellia Sr2 305 Oct 313 20 7645 430
s. Rancho Nicasio Commend Janus D. Ellwood Randor's Camellia
*¶Rancho Anne 8 111 Oct 1202 73 4906 248
*¶Rancho Judge's Graciela 7 200 Oct 1203 55 9442 390
*¶Rancho Lillian 6 195 Oct 1242 56 9931 422
*¶San Carlos Fancy 6 301 Oct 829 45 11357 603
*¶Santa Ynez Valor's Beth Jr4 200 Oct 1596 68 11926 487
†Van de Kamp Bet's Carmeletta Sr3 305 Oct 550 30 9040 470
s. Ward Acres Bet D. Rancho Ferdinand's Cosa
Van de Kamp Bet's Giralda Jr3 365 Sept 293 15 8562 403
s. Ward Acres Bet D. Frankland Giralda
†Van de Kamp Kaiserine Jr2 205 Oct 566 34 4812 251
†Van de Kamp Katinka Jr2 168 Oct 801 43 5311 250
s. Rancho Giralda's Valor D. Rancho Bet's Kate
†Van de Kamp Performer's Maria Sr2 286 Oct 496 25 6266 313
Van de Kamp Sugar's Carlotta Jr2 365 Oct 497 33 9646 584
s. Happyholme Royal Independence D. Happyholme Ambler's Carlotte
¶Van de Kamp Sugar's Lisa Sr2 101 Oct 700 40 2495 133
¶Van de Kamp Sugar's Ola Sr2 255 Oct 798 43 8789 439
Van de Kamp Sugar's Pinta Jr2 358 Oct 493 29 8291 453
†Van de Kamp Sugar's Polla Sr2 165 Oct 617 33 4048 183
Van de Kamp Sugar's Retta Jr2 365 Sept 536 27 13640 650
s. Happyholme Royal Independence D. Rancho Legend's Retta
¶Van de Kamp Sugar's Thelma Sr2 123 Oct 893 47 4246 212
*¶Van de Kamp Valor's Joan Sr4 81 Oct 1662 79 4716 223
¶Van de Kamp Valor's Lola Jr2 226 Oct 921 46 7687 355

§Vander Griend, C. M., Baker View Farm, Lynden, Wash. ARHT
*Baker View Delight 6 326 Sept 678 35 11215 539
*Baker View Dimple Sr3 70 Sept 1184 61 2982 139
s. Argilla Parson D. Master's Dream of Baker View
*Baker View Dream 5 327 Sept 523 24 10379 482
Baker View Duchess Jr2 139 Aug 594 27 3379 148
s. Argilla Adjuster D. Baker View Dream
*†Baker View Lady Sue Jr4 250 Sept 1002 48 10552 479
*Baker View Opaline Sr4 348 Sept 794 49 12535 670
*†Baker View Patience Jr4 179 Sept 992 56 6701 378
*†Baker View Peaches 5 77 Sept 1101 61 3140 176
†Baker View Red Rose Sr2 168 Sept 670 35 4432 223

§Vander Griend, C. M., Jr., Baker View Farm, Lynden, Wash. ARHT
*Petunia's Sunshine Lady Jr3 365 Sept 318 17 8144 393
s. Argilla Parson D. Baker View Petunia

§Vander Griend, Frans C., Baker View Farm, Lynden, Wash. ARHT
*†Baker View Theda 8 89 Sept 1310 71 4174 225

§Varney, Richard G., Valley Dale Farm, Chardon, Ohio. ARHT
†Valley Dale Ann 6 305 Aug 214 13 7287 408
s. Walnut Glens Advancer D. Valley Dale Velma
†Valley Dale Callie Sr2 305 Aug 131 6 7163 335
s. Royal Clansman D. Valley Dale Gail
†Valley Dale Camay Sr4 305 Aug 97 5 7643 357
s. Royal Clansman D. Master's Star Light Belle
†Valley Dale Candace Jr2 275 Aug 670 37 6581 328

§Voge, G. Charles & Son, Windy Heights Farms, West Alexandria, Ohio. ARHT
*†Luella of Valley Grove Jr3 200 Sept 667 32 6150 269
*†Royal Crest Mary Ann Sr4 189 Sept 676 35 5526 262
†Windy Heights Beulah 2d Jr2 214 Sept 630 32 5716 257
*†Windy Heights Daisy Mae Jr3 274 Sept 663 41 8851 433
*†Windy Heights Dora Jr4 207 Sept 1013 43 8450 398
*†Windy Heights Gwendolyn 2d Jr4 305 Sept 522 33 10039 550
s. Peggy's Taurine Actor D. Windy Heights Gwendolyn
†Windy Heights Rosebud Sr2 117 Sept 914 41 4266 178
*†Windy Heights Ultra Sr3 305 Sept 645 39 10036 540
s. Peggy's Taurine Actor D. Mon Reposa Ultra

§Vogt, H. F., Sunny Dale Farm, Waukesha, Wis.
Meadowmere Carnation Jr3 325 Oct 598 33 9861 442
*Sunny Dale Farm Amy 6 145 Oct 1072 41 6017 247
Sunny Dale Farm Bess Jr3 356 Oct 170 9 8299 356
Sunny Dale Farm Bonnie Sr4 54 Oct 1018 44 1903 85
s. Sunny Dale King Byboy D. Sunny Dale Fawn
*Sunny Dale Farm Coed Jr4 65 Oct 1118 49 2565 100
s. Sunny Dale King Gyboy D. Sunny Dale Annette
Sunny Dale Farm Dot 5 162 Oct 905 45 5825 273
Sunny Dale Farm Janet Sr3 299 Oct 530 30 8183 430
Sunny Dale Farm Judy Jr4 219 Oct 665 36 7170 347
Sunny Dale Farm Lola Sr3 69 Oct 797 39 2013 97
s. Sunny Dale King Hyboy D. Avignon Agusta
Sunny Dale Farm Palsy Jr2 274 Oct 595 27 8110 327
Sunny Dale Farm Prudence Jr2 50 Oct 964 42 1537 66
s. Argilla First Mate D. Sunny Dale Annette
*Sunny Dale Farm Romona Jr4 359 Oct 225 13 10422 486
s. Boulder Bridge Admiral D. Sunny Dale Annette
Sunny Dale Farm Sonia Jr4 215 Oct 722 40 7488 366
*Sunny Dale Farm Spot 6 75 Oct 1173 44 3008 110
s. Boulder Bridge Admiral D. Sunny Dale Rosetta
Sunny Dale Farm Star Sr4 208 Oct 830 37 8022 327

Wadsworth, H. L., Longbarn Farm, Romeo, Mich. ARHT
Churn Creek's Honor's Hyacinth Jr3 178 Oct 823 36 5423 245
Churn Creek's Honor's Nobby Jr4 217 Oct 1321 56 10487 427
Faithful's Sensation Pearl Jr2 335 Oct 768 38 9538 431
Longbarn D. Dina Sr2 254 Oct 798 41 8692 389
Longbarn D. Iva Sr2 289 Oct 833 42 10269 456
Longbarn Marvella Jr2 257 Oct 782 45 7509 378
Longbarn W. Mitzi Jr2 179 Oct 725 43 5522 274
*Vagabond's Perfect Prediction 5 241 Oct 1243 60 12033 538

§Wahlfors, T. S., El Sheltero Farm, Milaca, Minn. ARHT
*El Sheltero's Laura 5 261 Sept 648 34 7988 421
El Sheltero's Nan Jr2 365 Sept 103 5 10100 486
s. McDonald Farms Golden Rule D. Green Valley Duchess
*El Sheltero's Nellie Sr3 145 Sept 891 36 5403 220
*June of White Oak Slope Sr4 202 Sept 603 31 6567 318

§Walker, Orvel E., New Plymouth, Idaho. ARHT
†Lilac R. of Prestdale Jr2 129 Oct 961 42 4463 182

§Walters, Harold, Lyme Guernsey Farm, Monroeville, Ohio. ARHT
†Martha of Lyme Jr2 137 Aug 1049 43 4636 196
†Netta of Lyme Jr2 66 Aug 878 35 1918 82
s. Nick of Lyme D. Duke's Nellie of Lyme
†Triumph's Lou of Lyme Sr2 190 Aug 631 22 5493 263
Triumph's Nina of Lyme Jr2 365 July 706 31 9116 444
s. Villa-Way Triumph D. Center State Vaillant Marcia
†Triumph's Ola of Lyme Jr2 128 Aug 906 39 3737 169

Ware Woolen Company, Ware, Mass.
†Dreammont Vivian 5 170 Oct 1058 50 6496 304
*†Eolia's Valiant Nanette 5 305 Oct 128 7 8311 407
s. Greyholme Valiant Jason D. Eolia's Faithful Valid
¶Five Star Janina Jr2 87 Oct 1298 54 3677 155
¶Five Star Violet Jr2 146 Oct 788 43 4212 206
*King's Helen 7 78 Oct 1587 71 3972 195
s. Horse Shoe King's Bachelor D. Jason's Helen
Wadsworth Royal Beatrice Sr3 58 Oct 1229 62 2301 113
s. Argilla Fair Royal D. Savery's Crispie

Waters, William H., Aquae Farm, Starkville, Miss.
Riegeldale Ben's Bountiful Jr2 294 Oct 744 39 9223 445

§Wax, Ray, Mr. & Mrs., Tiffin, Ohio. ARHT
Mohawk Augusta's Hope Jr3 243 Oct 722 42 8087 436
†Mohawk Cherry Princess Jr3 54 Oct 765 35 1363 59
s. Campus Meadow Prince D. Mount Cherry Monita
Raemelton Levity Placid Sr3 146 Oct 693 36 4236 202

§Weaver, Oscar R., Yellow Creek Meadow Farm, Goshen, Ind. ARHT
*†Hiworth Premier's Ada 5 196 Aug 1291 53 8866 398
†Yellow Creek Gem's Levity Jr2 305 Sept 132 7 7786 335
s. Normandy Levity Reliant D. Yellow Creek King's Gem
Yellow Creek Supreme's Lucile Jr2 71 Aug 1077 44 2441 106

§Weeks, David S., Gunstock Hill Farm, Laconia, N. H. ARHT
*†Steele Hill Gayety 7 80 Oct 862 34 2618 109
s. Steele Hill Butterfat Comet D. Steele Hill Folly
*†Winona Columbine Sr4 211 Oct 659 31 6550 305

§Weeks, Jackie, Gunstock Hill Farm, Laconia, N. H. ARHT
*†Great Elm Bonnie Lass Jr3 305 Sept 286 14 7047 315
s. Cupid's Star of Bonnie View D. Cupid's Pride of Bonnie View

§Weeks, John F., Gunstock Hill Farm, Laconia, N. H. ARHT
*†Great Elm C. Dorinda Jr4 240 Oct 771 36 9553 423
s. Groton House Caesar's Polinius D. Great Elm Dorinda
*†Great Elm His Doris Sr4 170 Oct 730 26 5558 196
*†Jeanne of Gunstock Hill Farm Jr3 216 Oct 543 28 6303 279
†Kitchener Myra Jr2 305 Aug 224 11 6682 325
s. Douglaston Baron Forbes D. Rockinghorse Mitzie
†Laurel Abigail Jr2 119 Oct 555 19 2810 121
s. Wethersfield Gardener D. Laurel Althea
*†Merrily On 6 277 Oct 389 26 7040 407
†Oaklands Glen's Auntie Jr3 305 Oct 400 20 7180 324
s. Rockingham Glen D. Oaklands J. Auntie
Oaklands Mark's Suzanne Jr3 303 Oct 338 17 7317 329
*†Virginia of Gunstock Hill Farm Jr3 305 Sept 23 1 5875 318
s. Rosewald Karena's Chancellor D. Vista Highland Queen

§Weeks, John F., Jr., Gunstock Hill Farm, Laconia, N. H. ARHT
†Laurel Bedelia Jr2 111 Oct 714 28 2990 122
s. Wethersfield Laurel's Bellarion D. Fair Ridge Juanita
Savery's Princess Eleanor Jr2 365 Aug 300 15 6578 326
s. Savory's Fearless D. Savory's Corena

§Weeks, Robert B., Gunstock Hill Farm, Laconia, N. H. ARHT
*†Maybelle's Nancy Lee Sr4 212 Oct 470 25 6807 358

Weil, Sylvan E., Hickory Hill Farm, Katonah, N. Y. ARHT
¶Caumsett Eastern Radiance Sr2 295 Sept 667 33 8566 424
*†Farvue Thunderbolt's Mary 5 221 Sept 722 36 8977 401
†Forges Jinny Bell Sr2 287 Sept 734 35 8701 378
†Great Elm C. Bellerina Sr2 303 Sept 588 30 8372 401
¶Hickrill Bliona Sr2 289 Sept 945 48 11295 503
†Hickrill Country Maria Jr2 214 Sept 758 38 6624 306
*†Iona of Oakbrooke 8 153 Sept 1225 63 7382 361
†Phileidor's Vee Jr2 294 Sept 731 35 8850 385
*†Pine Hill Agnes Snowflake Jr3 147 Sept 970 46 6197 252
*†Pine Hill A. Miriam Sr4 178 Sept 858 41 6945 295
*¶Pine Hill C. A. Goldie Sr4 281 Sept 757 43 11103 532

§Westerberg, H. R., Mr. & Mrs., Happy Rogue Farm, Ashland, Oregon.
†Anna Lee of Belle-Acres Sr2 305 Sept 549 30 9277 430
s. Chicona Pentland D. Cascade Fanfare
†Cassandra of Belle-Acres Jr2 164 Sept 725 40 5163 238
*†Cloverlawn's Star Light 6 127 Sept 865 42 4689 233
*†Cloverlawn's Valley Queen 6 302 Sept 9 9663 472
s. Lad's Shadow of Middale D. Queen's Rose of Cloverlawn
Dorella Elect's Dolly Sr2 365 Sept 807 40 11707 573
s. Chuckanut Elect D. Dorella Rival's Darling
†Dorella Royal's Doris Jr2 237 Sept 731 35 6913 372
†Golden Georgia Sr2 167 Sept 646 27 5035 224
†Happy Rogue Beauty Jr3 168 Sept 687 34 5354 322
†Happy Rogue Majorette Jr3 283 Sept 737 40 10246 524
†Happy Rogue Queen's Rosaline Jr2 223 Sept 694 37 6877 326
†Middale Gaiety 5 183 Sept 867 42 7146 330
†Trudy of Belle-Acres Sr2 262 Sept 654 36 8349 417

§Western Glow Farms, Incorporated, Bow, Wash. ARHT
†Avondale Gem Jr2 229 Oct 1037 52 9271 446
†Bel Terra Lilly 9 118 Oct 1482 66 6535 270
*†Cedarcroft Rosie Jr4 204 Oct 646 33 7415 351
*†Darigold Lucy 10 177 Oct 1195 52 9200 394
s. Hilltop Butterfat Count D. Darigold Linnie
†Sylvia of Aldarra Jr2 63 Oct 1110 54 2403 132
s. Silver Forest May Royal D. Queen Esther of Aldarra
*†Western Glow Butterfat Duchess 11 266 Oct 1107 53 15154 626
*Western Glow Butterfat Lark 9 347 Oct 963 43 18196 861

*Western Glow Butterfat Miss 8 357 Oct 690 34 14878 812
†Western Glow Country Maid Jr2 79 Oct 882 58 2575 150
S. Langwater Country Steadfast D. Western Glow Noble Maid
*†Western Glow Mistress 6 266 Oct 712 38 11894 586
†Western Glow Royal Destiny Jr3 194 Oct 914 49 8173 445
*†Western Glow Royal Lark Jr3 83 Aug 1348 58 4028 173
S. Silver Forest May Royal D. Western Glow Butterfat Lark
†Western Glow Royal Laughter Jr2 305 Oct 432 26 11656 617
S. Silver Forest May Royal D. Wesclair Foremost Linneta
†Western Glow Royal Maid Sr3 191 Oct 944 55 8006 434

White, Howard J., Monterey Farm, Middletown, Del.
*Monterey Caroline Sr3 334 Oct 854 55 12767 762
*¶Monterey Violet Jr4 214 Oct 1263 78 10650 616
*¶Peerless Dora of Monterey Sr4 305 Oct 371 24 9376 574
S. Fairlawn Peerless Emblem D. Nora Top Dora of Hill Girt
*Peerless Dorothy Jr3 227 Oct 1294 80 10511 610
¶Peerless Emblem's Donna Jr2 160 Oct 1067 63 6627 387
¶Peerless Fancy Jr2 207 Oct 754 48 6111 340
*¶Peerless Flossie Jr3 292 Oct 815 54 10517 644
¶Peerless Nancy Jr2 74 Oct 1141 58 2706 130
¶Peerless Nell Jr3 231 Oct 784 44 8324 459
¶Peerless Topsy Dora Jr2 101 Oct 1272 67 4412 215
*¶Poppy's Pearl of Monterey Sr3 305 Oct 727 44 12495 717
S. Fairlawn Peerless Emblem D. Fox Dean's Rose Poppy

§Whitehead, T. L., Mapleton Farms, Nassawadox, Va.
*†Fairlawn Cassie 9 199 Sept 747 41 9349 471
†Fairlawn F. P. Glenda 5 226 Sept 988 51 10605 497
*†Magnate's Opportunity 6 107 Sept 1357 56 5236 210
†Mapleton Maid's Barbara Sr2 269 Sept 890 40 9069 419
†Mapleton Maxim Wonder Girl Sr2 107 Sept 875 43 3477 178
†Mapleton's Polly Ann Sr3 188 Sept 544 28 5183 258
†Meadowlane Phyllis 7 70 Sept 1373 67 3316 153
S. Rosette's Rex D. Prim of Meadowlane

Whiteside, Julia S., Richburg, S. C.
¶Improver's Fancy Rose 10 305 Aug 226 10 9241 393
S. Quail Roost Improver D. Arine of Hamilton Echo
Major's Lady Ruth 8 161 Sept 964 44 6196 269

§Williams, F. A., Spring Brook Farm, Troy, Ohio. ARHT
†Fancy C. Foam of Spring Brook Sr4 76 Oct 1078 50 3119 132
S. Kenfleur's Pilgrim Ramie D. Fancy Flo of Spring Brook
†Fancy Florence of Spring Brook Sr2 77 Oct 923 42 2468 105
S. Kenfleur's Pilgrim Ramie D. Fancy Frona
*†Merry Maud of Spring Brook Sr3 173 Oct 720 36 5629 230
†Miss Margie of Spring Brook Sr2 305 Oct 380 24 7304 366
S. Sun-Blest Farms Ambler D. Miss Miriam of Spring Brook
†Neat Nadine of Spring Brook Sr2 299 Oct 531 25 7519 336
*†Neat Nanette of Spring Brook 5 168 Oct 989 53 7508 358

§Williams John H., Park Farm, Waukesha, Wis.
†Park's Content Sr3 234 Oct 671 37 7227 364
†Park's Daisy Fern Jr2 222 Oct 661 38 6269 312
†Park's Fair Buelah Jr2 265 Oct 513 28 5727 276
†Park's Jewell Rosie 6 265 Oct 954 43 11563 466
†Park's Snowdrop Maid Jr2 245 Oct 564 32 6254 305
†Park's Topsy Gem Jr3 233 Oct 621 36 7206 386
†Park's Virtue 6 262 Oct 671 40 8166 391

Wilson, Florence T., Asheboro, N. C.
¶Ferdeian's Duchess Sr2 136 Oct 649 35 3589 146

Winthrop, Frederic, Groton House Farm, Hamilton, Mass. ARHT
*¶Chedco Aileen 7 51 Oct 1290 53 2115 93
S. Chedco Coronation King D. Chedco Helen
Groton House Caesar's Grale Jr2 272 Oct 726 40 7996 382
*Groton House Caesar's Petal Sr4 120 Oct 1348 68 5995 301
*¶Groton House Caesar's Whimsey 5 278 Oct 624 35 10784 516
Groton House Fern Jr2 336 Oct 785 33 13986 565
¶Groton House Levity's Priority Sr3 198 Oct 808 47 7114 357
*¶Groton House L. Fucherette Sr3 120 Oct 1038 53 4865 222

Winthrop, Iris, Groton House Farm, Hamilton, Mass. ARHT
*¶Groton House Caesar's Duchess 5 192 Oct 805 37 7784 320

§Wise, H. A., The Versailles Guernsey Farm, Versailles, Ohio. ARHT
*†Versailles Helen Gennette 6 73 Oct 1278 44 2951 109
S. Caumsett Valor King D. Twilight Helen of Versailles
*†Versailles Roseanna Sr4 74 Oct 1001 49 2051 160
S. Ivan of Versailles D. Rosealea of Versailles
*†Versailles Tippy 5 69 Oct 1074 46 2559 126
S. Ivan of Versailles D. Versailles Tippy Darlean

Wood & Davies, Blossom Farm, Franklin, Ind.
†Isabelle of Nakist Farm 8 305 Aug 232 11 8277 371
S. St. James Prince's Anthony D. Blanch of Nakist Farm
†Le-ha-no's Nellie Jr3 305 July 349 16 8405 351
S. Tul-lea's Mack D. Nellie of Home Place
†May's Blossom of Stock Farm 11 301 Aug 818 36 10067 491
S. Raemelton Patriot D. Ruth May of Stock Farm
†Willow Creek Bertha 7 297 Aug 547 27 9035 429
S. Golden Arrow Windsor D. Bee of Willow Creek Acres

Woods, Mort, Primrose Farm, Ardmore, Okla.
Primrose Double's Nightingale Sr2 326 Sept 684 31 8944 378
Primrose Double's Sousanna Sr2 276 Sept 802 38 9878 433
Primrose H. B.'s Symphony Jr2 358 Sept 618 32 10786 512
*Primrose Rancher's Orchid Sr3 211 Sept 1090 52 10221 399
Primrose Valet's Mary Jr2 260 Sept 808 38 8700 386
Primrose Valet's Wilda Jr4 276 Sept 799 38 8974 418
*Valet's Verbena of Primrose 5 227 Sept 740 32 7183 317
*Viola of Primrose 7 261 Sept 765 39 9859 446

§Woodside Acres, Incorporated, Syosset, N. Y.
†Aspire of Woodside Jr2 255 Sept 411 21 5177 244
*†Flower of Woodside 6 116 Sept 1091 47 5127 233
†Galaxy of Woodside Sr3 234 Sept 521 28 4998 255
†Heirloom of Woodside Sr2 305 Sept 202 10 8469 426
S. McDonald Farms Gold Star D. Renown of Woodside
*†Highland Lassie of Woodside 5 122 Sept 944 46 5069 223
*†Marigold of Woodside Sr3 191 Sept 844 43 7418 374
†Miracle of Woodside Jr2 251 Sept 520 24 6436 289
*†Roaming of Woodside 6 153 Sept 736 42 5087 251
*†Serial of Woodside 6 183 Sept 559 25 5752 258
*†Starlet of Woodside Jr4 55 Sept 1057 40 2076 87
S. McDonald Farms Gold Star D. Caprice of Woodside
†Sultan's Elegant of Woodside Jr2 122 Sept 832 36 3736 155
*†Talent of Woodside 6 163 Sept 868 36 6339 252
*†Wondrous of Woodside Jr3 286 Sept 647 31 9280 430

§Worthington, Alvin, Sunset View, Newtown, Pa. ARHT
*†Carrie of Sunset View Jr3 184 Oct 777 41 6030 308
*†Diana of Sunset View Jr3 201 Oct 628 39 6077 313
*†Dixie of Sunset View 5 286 Oct 686 35 10760 525
†Faith of Sunset View Jr3 229 Oct 787 51 6878 400
†Fay of Sunset View Jr2 172 Oct 565 32 4500 236
*†Lilly Lou of Sunset View 6 184 Oct 849 39 7039 314
†Sue of Sunset View Sr3 303 Oct 525 34 9600 534

Yakimoff, Nathan, Pine Hill Farm No. 22, Katonah, N. Y.
Pine Hill Cinderella Jr2 365 Sept 269 12 9664 450
S. Caumsett Airman D. Pine Hill Dicta Princess
Pine Hill Radiant Jr2 324 Sept 707 36 9604 459

Yeomans, John O. & Bertha T., Elmcrest Farm, Coxsackie, N. Y. ARHT
*Cherry of Flint Hill 8 243 Oct 1005 43 11433 529
*¶Clara of Flint Hill Sr4 272 Oct 464 30 10469 550
Elmcrest Actor's Clarabell Jr2 308 Oct 680 33 9799 417
Elmcrest Actor's Ladine Jr2 307 Oct 902 47 11146 533
Elmcrest Peter's Anita Jr2 365 Sept 209 15 8901 494
S. Elmcrest Peter Gray D. Annabella of Orchard Farm
Elmcrest Peter's Dutch Maid Jr2 298 Oct 588 36 7788 438
Elmcrest Peter's Fawn Jr2 330 Oct 605 28 10226 516
Elmcrest Peter's Gail Jr2 311 Oct 791 43 9805 521
Elmcrest Peter's Laura Jr2 358 Oct 707 35 11240 539
Elmcrest Peter's Lily Jr2 284 Oct 499 27 8560 378
*¶Elmcrest Peter's Loraine Sr3 165 Oct 1044 51 6189 289
*¶Elmcrest Peter's Lucy Sr3 144 Oct 889 47 4772 251
Elmcrest Peter's Susan Jr2 365 Sept 395 22 8791 438
S. Elmcrest Peter Grey D. Susie of Flint Hill
*¶Elmcrest Queen Duchene Jr3 239 Oct 794 39 8221 385
*¶Elmcrest Queen Mollene Jr3 125 Oct 940 47 4938 233
*Lady of Flint Hill Sr4 290 Oct 740 38 12226 581
*Lucretia of Elmcrest Farms 6 277 Oct 789 40 11803 550
*¶Masie of Flint Hill 6 96 Oct 1095 42 4144 170
*¶Minnie of Flint Hill 7 193 Oct 832 44 6212 311
*Paulie of Flint Hill 8 238 Oct 1036 48 11123 499

§Yohe, Elden, Woodsview Farm, Arcanum, Ohio. ARHT
†Woodsview Stride Jr2 90 Oct 998 44 3158 133
S. Welcome-In Ambition Steadfast D. Woodsview Echo's Pilgrim Pride

§Yohe, Harry G., Woodsview Farm, Arcanum, Ohio. ARHT
†Woodsview Waxie's Maxium Bee Jr2 183 Oct 800 45 5482 271

Young, A. J., Great Elm Farm, Rochester, N. H. ARHT
Great Elm Be-Dood Jr2 175 Oct 906 42 5617 239
Great Elm C. Do Do Sr2 333 Oct 809 46 10564 526
Great Elm C. Doris Sr2 365 Oct 382 26 9887 542
S. Groton House Caesar's Polinius D. Great Elm Doris
*Great Elm C. Eva Jr4 143 Oct 1156 68 6338 307
Great Elm C. Freda Sr2 283 Oct 806 39 10414 473
*Great Elm C. Glendie Sr3 151 Oct 1097 62 6941 323
Great Elm C. H. Blossom Sr2 253 Oct 946 53 9064 436
Great Elm C. H. Glendie Sr2 349 Oct 738 39 12558 627
Great Elm C. Pristina Sr2 360 Oct 890 45 11819 550
Great Elm Ester Jr2 365 Oct 609 36 12292 601
S. Great Elm C. Eastoner D. Piscataquog Genevieve
Great Elm His Rosemary Jr2 210 Oct 1050 45 7889 345
Great Elm His Sauciness Jr2 197 Oct 744 37 5964 280

§Young, Philip G., Swayzee, Ind. ARHT
†Leafy Lane Primrose Jr2 78 Oct 966 52 2552 124
S. Kenfleur's Golden Alert D. Virginia Rose of Leafy Lane

Youngs, Arthur M., Wilgorlan Farm, Titusville, N. J. ARHT
*Arbobess Blanche 5 140 Oct 1311 53 7197 308
S. Gwynllan Leader D. Landhome Alice
*Arbobess Draftsman's Bountiful Sr4 118 Oct 1259 53 6071 232
S. Fairlawn Peerless Draftsman D. Butterfat's Peerless Joy
†Arbobess Peerless Elizabeth J. Jr2 126 Sept 931 40 4185 175
*Brookside Farms Paula 7 123 Oct 1019 46 4753 216
S. Coronation Leader D. Prodigy of Kenilwood
*Butterfat's Peerless Joy 13 259 Oct 1151 55 12923 602
Caumsett Ocean Zella Sr2 122 Oct 880 39 4431 200
S. Caumsett Dynamo D. Caumsett Eastern Zona
*Chedco Duchess 6 198 Oct 967 48 8612 445
*¶Chedco Laura 6 305 Aug 93 4 10026 491
S. Chedco Advance D. Chedco Leah
*Chinquapin Starling 6 157 Oct 1276 63 7419 366
*Daisy's Final of Warriston 7 196 Oct 1026 58 8998 462
*¶Douglaston King's Clovis 9 83 Oct 1188 54 3337 145
S. Douglaston Coronation King 2d D. Douglaston Dugald's Claudia
*¶Fairlawn L. Gracious 6 162 Oct 1017 58 6446 340
*¶Gardenville Melody Roberta Sr4 301 Oct 765 45 11943 622
*¶Glenburnie Glen's Lass Sr4 293 Oct 834 46 11654 578
*¶Horse Shoe F. Gardenia Sr3 305 Aug 846 43 10525 555
S. Foremost Hermes D. Beacon Hill Arabis
*Horse Shoe F. Irene 5 291 Oct 1147 61 13437 675
*¶Kilmac Monarch's Alice 9 365 Oct 368 19 16580 850
S. Glenburnie Monarch D. Kilmac Alice
*¶Landhome Butterfat Alice 8 247 Oct 1211 66 12989 642
*¶Landhome Maxim's Alice Delia Jr4 234 Oct 933 48 9801 448
*Maple Lane Designer Genevieve Jr3 365 Aug 678 31 12792 612
S. Fairlawn Peerless Designer D. Maple Lane Genevieve
*Maple Lane Steadfast's Gloria 8 170 Oct 1015 48 6906 318
*Mill Creek's Daisy Girl Sr4 271 Oct 783 50 10354 567
*Paynehurst Peggy Belle 8 365 Sept 587 28 14176 686
S. Coronation Raider D. Auburndale Peggy S.
Wilgorlan Farms I. Melba Jr2 365 Oct 196 11 9883 524
S. Fairlawn F. P. Immigrant D. Wilgorlan's Peerless Thelma
Wilgorlan Farms M. Pauline Jr2 198 Oct 806 39 6470 309
S. Gwynllan Monitor D. Brookside Farms Paula
Wilgorlan Farms P. Aster Jr2 217 Oct 724 42 6359 332
Wilgorlan Farms P. Dawn Jr2 189 Oct 863 44 6358 301
Wilgorlan Farms Peerless Sue Jr3 196 Oct 874 49 7628 385
Wilgorlan Farms Peerless Xmas Jr3 140 Oct 684 45 3908 219
S. Green Meadow Peerless 2d D. Wilgorlan's Pansy
¶Wilgorlan Farms P. Plum Jr2 305 Aug 422 22 10283 543
S. Green Meadow Peerless 2d D. Wilgorlan's Patience

Wilgorlan Farms P. Susie	Jr2	237	Oct	797	42	8137	402	*¶Wilgorlan's Peerless Margo	Jr4	305	Aug	783	43	9943	540
Wilgorlan Farms P. Toni	Jr2	207	Oct	726	42	6862	346	s. Green Meadow Peerless 2d	D. Douglaston Viscountess Mansell						
*Wilgorlan's Arleen	5	189	Oct	1165	55	8678	412	*Wilgorlan's Peerless Pet	Sr3	257	Oct	715	35	9313	463
*Wilgorlan's Dolly	5	248	Oct	1065	51	11600	559	*Wilgorlan's Peerless Susan	Jr4	254	Oct	956	53	10815	542
*¶Wilgorlan's Patience	6	186	Oct	1129	53	10345	466	*Wilgorlan's True	5	256	Oct	764	41	9487	488

Texas Annual Meeting

THE annual meeting of the Texas G. B. A. was held on December 13, in Waco. A director's meeting was held the evening before, and the activities of the past year were discussed and plans for 1949 were made.

President Don Danvers, San Antonio, presided, and during the morning session a complete financial statement was presented by Secretary-Treasurer W. C. Hardman. A joint sale committee report was given by Chairman C. S. Lankart and Secretary-Manager Hardman. The 1948 sale was the first one managed by the State Association, and it was highly successful in every respect with a $220 higher average than the preceding sale.

Professor A. L. Darnell, College Station, chairman of the production testing committee, made a report showing an increase of 148 cows, owned by nine breeders, on some kind of official test in Texas. Certificates will again be presented to the high cow in each class, and tentative plans were approved for an award to be made to the county showing the greatest increase in official testing. This county award will be based on the number of herds in the county, the number of breeders testing, and the increase shown during the year.

Jack Lively, Dallas, chairman of the banquet committee, gave a report on the annual banquet and was given a vote of thanks for his good work on this activity.

A. F. Scheid, Whitesboro, chairman of the exhibition and publicity committee, reported on the great increase in the number of Texas exhibitors at the State Fair, and discussed several other fairs. Mr. Scheid also recommended that breeders exhibit at the Fort Worth spring show, which is offering Guernsey premiums in 1949 for the first time in many years. The State Association approved a motion to provide a rotating plaque to be presented to the high team in Guernseys at the Intercollegiate Dairy Cattle Judging Contest held at the Fort Worth show. Bluff View Farm, Dallas, will provide a medal for the high individual in judging Guernseys.

After a delightful lunch the new film, "Man Made Miracles," was shown, and all present were well pleased with it.

The guest speaker, R. D. Stewart, of The American Guernsey Cattle Club, gave a most interesting talk. The Texas G. B. A. presented Mr. Stewart with a western hat in appreciation of his present work, and for his former work as field representative in the state.

Fred W. Madden, field representative, then made a short talk about registrations, testing, and breed progress in Texas.

A. F. Scheid, Whitesboro, A. L. Darnell, College Station, and F. M. Chestnut, Simonton, were reelected as directors, and Leslie Williams, Bonham, was elected as a new director, all to serve a three-year term. C. S. Lankart, Waco, was elected president for the coming year, and Don Danvers, retiring president, was commended for his good work as president during the past two years, and A. B. Buchanan, Brownfield, was elected vice-president. W. C. (Bud) Hardman, Grand Prairie, hard working secretary-treasurer, was reelected to this office, and was presented with a briefcase by the Association in appreciation for his outstanding work during the two years he has served as secretary-treasurer.

Highlights of the plans for 1949 include managing their own State Sale; holding a sale in connection with the Hi-Plains District Association at the Plainview Show; holding two field days; a banquet; an exhibit at the State Fair; presentation of production awards, and making every effort toward getting more paid members.

Butler County Meeting

THE Butler-Lawrence County, Pa., G. B. A. held their annual meeting on January 4. Mr. Spang, president of the association, introduced F. L. Fulton, who discussed the coming sales and fairs and then gave a report on plans for extending the 4-H and FFA programs. Each 4-H Club and FFA member then introduced himself and gave the name of his calf and its sire and dam.

Henry T. Child discussed activities of The American Guernsey Cattle Club and how these activities would blend in with the state and local activities.

Wm. H. Juzi started a new and unique contest. He stated that most breeders are interested in how high a a sale averages, but he is interested in how low the average age is of those attending the meetings. A prize will be given to the association having the lowest age average (this is to encourage getting more young people to the meetings). Mr. Juzi then discussed the possible future of the Guernsey breed and plans for Guernsey activities for the coming year. He gave an interesting outline of his trip to Switzerland, pointing out the difference in agriculture and dairying of that country compared to the United States, and also the attitude of the Swiss people toward the conditions in the world today.

The film, "Man Made Miracles," was shown, and the meeting was brought to a close with a short business meeting, at which time two new directors, Glenn Lockhart and Mark Moser, were elected.

Argilla Flute Dies

KENT B. HAYES, Meadow Lodge Farms, Oklahoma City, Okla., reports the death of Argilla Flute shortly before her 16th birthday. "Flute" was born December 28, 1932, and died December 12, 1948. She was one of the Musical family, and her influence has been felt in several herds. She was the dam of Alfalfa Farm Flute, that made 16206 lbs. of milk and 962 lbs. of fat, EE, and classified VG '48, and Alfalfa Farm Primrose, that made 17564 lbs. of milk and 1083 lbs. of fat, Sr4—365C, classified Excellent '48. Both of these animals are at Flying Horse Farm, South Hamilton, Mass.

"Flute" was also the dam of Meadow Lodge Heartbreaker, that is proving himself in Oklahoma. Two sons and two daughters of "Flute" are in the Meadow Lodge herd. The two daughters are Meadow Lodge Rex's Flute, 11389—608—FF, VG '47, and Meadow Lodge Queen Flute, 14542—699—Jr4—365C, VG '47. The sons are Meadow Lodge Kingmaker, a senior herd sire whose nine daughters were classified in 1947 with two Excellent, that reclassified the same in 1948, five Very Good and two Good Plus, and Meadow Lodge King's Trumpeter, one of the junior herd sires.

Applicants for Membership

THE following Guernsey breeders have applied for membership in The American Guernsey Cattle Club:

CALIFORNIA: Leslie and Norma Borges, Tracy, recommended by George W. Emde.

CONNECTICUT: Dr. C. S. and Violet F. Knapp, Greenwich, recommended by Charles H. Perkins.

NEW HAMPSHIRE: Charles E. Gay, New London, recommended by William T. Jordan.

Thomas C. Brodix

THOMAS C. BRODIX passed away on December 20, at the Union Memorial Hospital in Baltimore, Md. Mr. Brodix had been very active in Guernsey affairs for several years, working with the Louis McL. Merryman and Sons sales organization. For the past few years he had his office in Baltimore, and prepared catalogs and pedigrees.

The Mount Holly Herald reports that Mr. Brodix was educated abroad and in this country where he was a graduate of the University of Virginia. He traveled widely, and was a writer of considerable skill. At one time he was editor of the "Nomad," a magazine on travel, but for the last 12 years he was president of the Carter-Brodix Corporation of Baltimore, specialists in brochures on the sale of thorough-bred cattle. It is considered in the industry that his method of cataloging revolutionized the business and increased very appreciably the auction value of high priced animals.

Mr. Brodix is survived by a sister, Mrs. Louis McL. Merryman, Sparks, Md., and a brother, Raymond Brodix, of New York City.

Arkansas Annual Meeting

AN enthusiastic group of breeders attended the annual meeting of the Arkansas G. B. A., held on December 17, at Fort Smith. Everyone present participated in the business discussions, and a strongly contested election of four new directors made the meeting most interesting. The Arkansas association is most progressive, and well established.

Judge J. Sam Wood, Fort Smith, requested that he be replaced as president, after having served the Association most capably since it was organized on January 19, 1940. His work and leadership was recognized as the members paid him tribute with a lifetime honorary membership, the first and only one to be given since the Association Constitution was adopted. The value of such whole-hearted interest and leadership as that given by President Wood is of great importance to the growth and progress of the Guernsey breed.

A complete financial report, and a report on the state sale were given. The 1948 sale was the first one to be managed by the State Association, and was the most successful ever held, averaging $120 higher than any previous event. On April 27, the State Association will again manage a sale at Little Rock, with W. M. Graham as secretary-manager.

R. D. Stewart, Assistant Secretary of The American Guernsey Cattle Club, was the guest speaker. He spoke on Guernsey progress and other items of interest to all breeders, including the annual meeting of The American Guernsey Cattle Club. Fred W. Madden, field representative, told of the Guernsey progress in Arkansas, and praised Judge Wood for his long service to the State Association.

Others introduced were Dr. Warren Gifford, chairman of the Animal Industry Department, University of Arkansas; P. R. Head, State Extension Dairyman, and Collier Wenderoth, owner of O. K. Feed Mills Farm and chairman of the Agricultural Committee, Fort Smith Chamber of Commerce.

Officers elected for the coming year were: C. A. Carnes, Farmington, president; N. L. Hagan, Pine Bluff, vice-president; W. Man Graham, Fort Smith, reelected secretary - treasurer. Mr. and Mrs. Graham were presented with a silver Guernsey cream and sugar set, "a token of appreciation to Helen and Man Graham from the Arkansas G. B. A.", for their outstanding work. Directors elected for a three-year term were I. C. Robinson, Fort Smith; N. L. Hagan, Pine Bluff; J. D. Harris, Texarkana, and Corbett Hale, Prescott.

The Association planned another full year of activity, including a field day, promotion of 4-H and FFA work, a sale, banquet, news letters, and other promotional activities.

Oklahoma Annual Meeting

THE Oklahoma G. B. A. held its annual meeting on December 15, at the Oklahoma A. & M. Dairy Building, Stillwater. In past years the Oklahoma Association has held a short business meeting in connection with Farm and Home Week at the College, but it was decided that this did not allow sufficient time, so a special day was set aside for the meeting this year.

President Kent B. Hayes presided, and the business meeting included discussion and action on several important plans. The 1948 State Sale was managed by the Association, with Secretary-Treasurer E. R. Berousek as manager. It was highly successful from the standpoint of sellers, buyers, and new breeders. The State Association will again manage their own sale. A new type of award, a rotating cup, was approved, and will be presented to the owner of the grand champion female each year at the Sooner State Dairy Show. A production award was discussed and approved, and further details will be worked out by the Board of Directors. A new Directory will be published early in 1949.

The film, "Man Made Miracles," was shown, and the Oklahoma G. B. A. will purchase a print for use in the state.

After lunch, R. D. Stewart, assistant secretary of The American Guernsey Cattle Club, gave a most interesting talk on the various departments of the Club, and the progress of Guernseys, both nationally and in Oklahoma.

Fred W. Madden, field representative, emphasized the importance of accuracy in registrations, discussing the progress of Guernseys and the plans and work necessary during the coming year for the annual meeting of The American Guernsey Cattle Club, which will be held in Oklahoma City in 1950.

New officers elected for the coming year were: President, Renic D. Hamby, Oklahoma City; vice-president, Earl Geurkink, Enid; secretary-treasurer, E. R. Berousek, Oklahoma A. & M. Dairy Department, Stillwater. Mr. Berousek was reelected secretary, and given a vote of thanks for his hard work during the past year. New directors elected for a one-year term were: E. K. Gaylord, Oklahoma City; J. Jene Mungle, Atoka; Mort Woods, Admore, and Kent B. Hayes, Oklahoma City.

After the regular meeting, a tour was made of the new dairy barn at the Oklahoma A. & M. College, which is a large brick building featuring a walk-up milking parlor and all the latest equipment.

Manthey and Vander Griend Pass

WHATCOM County, Wash., lost two of its long time Guernsey breeders and strong supporters when Fred Manthey, Bellingham, and Bert Vander Griend, Lynden, died December 17 and 18, respectively.

Mr. Manthey had been ill for several months, prior to which he had always enjoyed the best of health. He was a very active worker in the Grange, as well as in the local Guernsey club. Their good Guernsey herd will be continued by Mr. Manthey's son, Lloyd.

Mr. Vander Griend, with his brother Clarence, was one of the oldest Guernsey breeders in Whatcom County, and developed some outstanding animals which are having a lasting influence on the herd. Bert was stricken with a heart attack several years ago, and had practically retired from Guernsey activities. His death came very suddenly as he was returning from a fishing trip.

Applicants for Membership

THE following Guernsey breeders have applied for membership in The American Guernsey Cattle Club:

OHIO: Mrs. Florence Parrot and Atlee Parrot, Holmesville, recommended by Floyd S. Barlow.

OREGON: R. E. Gribble, Toledo, recommended by M. C. Fleming.

APPROVED HERD IMPROVEMENT RECORDS

Owner and Records	Age	Days In Milk	Total Number Milkings	% of B. Fat	Lbs. Milk	Lbs. B. Fat
Abbotts Dairies, Incorporated, Locust Grove Farm, Westville, N. J.						
Sundancer's Busy Bee	Jr2	286	572	5.10	4606	235
S. Sundancer D. Dayboy's Busy Bee						
Avent, Ivan, Mr. & Mrs., Ashland, Oregon.						
¶Marie of Valley Rogue	5	301	602	3.66	7483	274
S. Lad's Shadow of Middale D. Admiral's Gloria						
Barnes, Joseph K., Westslope Farm, Otsego, Mich.						
Rella of Westslope	5	289	575	5.30	9080	481
S. Lake Hills Ranger D. Dora's Nella of Westslope						
Breneman, Clyde H., Pequea View, Willow Street, Pa.						
Beatrice of Pequea View	5	259	518	4.54	8517	387
S. Green Meadows Prince Norwin D. Pequea View's Faithful						
Bess of Pequea View	10	365	730	5.00	12869	643
S. Fellowship Royal Arcturus D. Mary Janet of Willow Bend						
Glory's Nettie of Long View	Jr2	309	618	5.14	5892	303
S. Nelan's Clarissa's Laddie D. Nettie of Long View						
¶Jean of Pequea View	Jr3	321	642	5.04	8813	444
S. Pearl's Supreme of Pequea View D. Beatrice of Pequea View						
Lucy of Pequea View	Jr2	293	586	4.49	6530	293
S. Gainor's Bright Boy D. Pequea View's Rose Marie						
¶Pequea View's Annabelle	Jr3	296	592	4.86	6621	322
S. Hazel's Dictator of Pequa View D. Kitty's Pride of Pequea View						
Pequea View's Edith	Sr2	297	594	5.06	6900	349
S. Willow Bend's Pearl's Majesty D. Willow Bend's Winnie						
Valentine's Coral	7	295	590	4.83	8661	418
S. Riverview King's Majesty D. Willow'S Valentine						
Breneman, John A., Willow Bend, Willow Street, Pa.						
Willow Bend's Aimee	5	326	652	4.79	7844	376
S. Green Meadows Prince Norwin D. Willow Bend's Queen Blossom						
Willow Bend's Hattie	6	317	634	4.84	8763	424
S. Green Meadows Prince Norwin D. Pequea View's Beauty						
¶Willow Bend's Twilight	Sr4	316	632	5.97	8904	532
S. Willow Bend's Golden Warrior D. Willow Bend's Minerva						
Bublitz, Walter J., Mr. & Mrs., Walmar Farm, Olathe, Kans.						
¶Gay Helena of Elgercon	Sr4	298	596	3.85	8445	325
S. Gayhead's His Godson D. Helena of Elgercon						
¶Gay Marie of Elgercon	Jr4	305	610	4.75	8490	403
S. Gayhead's His Godson D. Claire of Elgercon						
¶Hilda of Elgercon	Sr3	311	622	5.24	9239	484
S. Gayhead's His Godson D. Meadow Daisy of Elgercon						
¶St. Albans Actor's Midget	Sr3	315	630	4.79	10433	500
S. Wildwood Actor's August D. St. Albans Valiant Midget						
¶St. Albans Valbrook's Delcia	5	363	726	4.78	13566	649
S. St. Albans Valbrook D. St. Albans Steadfast Deliah						
Walmar Delia	Jr2	317	634	5.29	7631	404
S. Rockaway Royal Rex D. St. Albans Valbrook's Delcia						
¶Walmar Glamour's Della	Sr3	362	724	5.00	10048	502
S. McDonald Farms Glamour D. St. Albans Valbrook's Delcia						
¶X. Y. Z.'s Jenny Lind	5	292	584	4.61	8913	411
S. Sooner Royal Booster D. Waveland Cricket						
Burnham, Ralph A., Rosymorn Guernsey Farm, Macomb, Ill.						
Rosymorn Flash's Florine	Jr2	365	730	4.99	6713	335
S. Rock Creek Flash D. Rosymorn Philosopher's Florine						
Rosymorn Glamour Girl	Sr3	365	730	4.74	8755	415
S. McDonald Farms Glamour D. Rosymorn Blue Heaven						
Rosymorn Hero's Brenda	Sr4	365	730	5.13	8086	415
S. St. James Philosopher's Hero D. Grand Mere Lady's Star						
Rosymorn Hero's Buttercup	Sr2	344	688	4.57	6631	303
S. St. James Philosopher's Hero D. Rosymorn Challenge's Buttercup						
Rosymorn Hero's Dandy	Jr2	365	730	4.66	7207	336
S. St. James Philosopher's Hero D. Rosymorn Lady Dandy						
Rosymorn Hero's Florine	Sr4	349	698	4.67	9485	443
S. St. James Philosopher's Hero D. Florine of Rosymorn						
Rosymorn Hero's Imogene	Jr3	365	730	4.57	5932	271
S. St. James Philosopher's Hero D. Cavalcade's Belle of Grand Mere						
Rosymorn Hero's Rosa	Jr2	353	706	4.33	7094	307
S. St. James Philosopher's Hero D. Rosymorn Alex's Rose						
Rosymorn Hero's Sarah	Jr2	365	730	5.14	5931	305
S. St. James Philosopher's Hero D. Rosymorn Alex's Sarah						
Rosymorn Lady Betty	Jr4	365	730	4.99	8535	426
S. Rock Creek Flash D. Cavalcade's Belle of Grand Mere						
Rosymorn Lady Lillian	Jr3	324	648	4.64	7344	341
S. Rock Creek Flash D. Patricia's Lillian						
Rosymorn Lady Marge	Jr4	332	664	5.45	9968	543
S. Rock Creek Flash D. Rosymorn Sunny Marge						
Rosymorn Lady Phillis	5	365	730	5.15	9612	495
S. Rock Creek Flash D. Rosymorn Sunny Cotton						
Rosymorn Lady Silvia	Jr3	340	680	4.36	8514	371
S. Rock Creek Flash D. Rosymorn Challenge's Shirley						
Rosymorn Philosopher Margery	6	237	474	5.25	4857	255
S. St. James Philosopher's Hero D. Hill View Royal's Margery						
Rosymorn Philosopher's Marie	5	365	730	4.68	7345	344
S. St. James Philosopher's Hero D. Hill View Royal's Margery						
Rosymorn Prince's Annette	Sr2	365	730	4.12	7092	292
S. Rosymorn Flash's Prince D. Rosymorn Lady Annette						
Rosymorn Prince's Bluebell	Jr2	331	662	6.14	6267	385
S. Rosymorn Flash's Prince D. Rosymorn Hero's Bluebelle						
Rosymorn Prince's Eloise	Jr3	327	654	4.58	6590	302
S. Rosymorn Flash's Prince D. Rosymorn Phillie Supreme						
Rosymorn Prince's Vera	Jr3	236	472	4.47	4518	202
S. Rosymorn Flash's Prince D. Rosymorn Philie's Vera						
St. James Boy's Doris	Sr4	336	672	4.62	4937	228
S. St. James Philosopher's Boy D. St. James Champion Doris						
Butler, Ruth D., Duamarlyn Farm, Brookfield, Ohio.						
¶Belmont Royal Roselma	Jr3	236	472	4.48	5466	245
S. Belle Vernon Master Royal D. Princess Belmont Rose						
¶Duamarlyn Belva Marie	Sr2	365	730	5.21	5242	273
S. Pine Manor Sir Belvedere D. Belmont Ronda						
Butterfield, Stuart E., Butterfields, Dolliver, Iowa.						
Maxine Sunny of Lucky Star Farm	6	256	512	4.63	6692	310
S. Masher's Secret of Poskin D. Arba Maxine						
Butts, Sidney E., Rock Haven Guernsey Farm, Morton, Wash.						
¶Madrone's Clara of Rock Haven	Jr3	318	636	5.36	6377	342
S. Chicona Madrone D. Traverdale Cedra						
¶Rock Haven Ruby	7	304	608	4.50	8570	386
S. Western Glow Prince Ruben D. Cascade Damsel						
¶Traverdale Cedra	10	293	586	5.16	5041	260
S. Chicona Cedric D. Laurel of Cascade Milkmaid						
¶Traverdale Winnie	Jr3	289	578	4.89	6568	321
S. Cascade Diplomat D. Traverdale Wanda						
Caldwell, L. C., Ashland, Ky.						
Master's Fan	Sr3	270	540	4.56	4799	219
S. Marine's Master D. Welcome-In Fanny-Belle						
Maxim's Ursula Bessie	Jr3	284	568	4.57	5731	262
S. Welcome-In Maxim D. Polyanna's Ursula						
May Knight's Nancy of Logan	6	341	682	4.56	7234	330
S. Franchester May Knight D. Soldier's May of Logan						
Polyanna's Ursula	6	310	620	4.68	7949	372
S. Welcome-In-Royal D. Nora's Polyanna						
Welcome-In Goldseeker	8	317	634	4.66	5692	265
S. Welcome-In-Royal D. Sweet Goldseeker of Oak Grove						
Callahan, H., Patton Valley Guernsey Farm, Gaston, Oregon.						
Blossom Girl's Petunia C.	Jr2	301	602	4.32	6244	270
S. Pat's Val Rex Lad D. Annabel's Blossom Girl						
Dora's Favorite Blossom	Jr3	324	648	5.65	10374	586
S. Bonnibell Favorite D. Master King's Dora						
High Beauty	Jr4	292	584	4.54	6372	289
S. High Valley Joe D. King's Prize Beauty						
Morning-Side's Victoria	Jr4	298	596	4.53	6666	302
S. Morning-Side's Playful Grandee D. Highland Morning Side Esther						
Oak Arbor's Victory's Susan	Sr3	330	660	5.24	8777	460
S. Oak Arbor's Supreme's Victory D. Oak Arbor's Knight's Chee-Chee						
Pride Laddie's Beauty Queen	Jr2	354	708	4.77	7952	379
S. Beauty's Pride Laddie D. High Beauty						
Pride Laddie's Leona	Jr2	313	626	5.62	4748	267
S. Beauty's Pride Laddie D. Sensation's Leota						
Pride Laddie's Valencia	Jr2	314	628	4.64	6295	292
S. Beauty's Pride Laddie D. Laddie's Valentine						
Prize's Glitter Girl	Jr4	312	624	4.69	6927	325
S. High Valley Joe D. Rilma's Prize						
Rilma's Gay Girl	Sr4	324	648	5.11	7228	369
S. High Valley Joe D. Conquest's Rilma						
Rose of Shady Knoll	Jr3	365	730	4.64	9512	441
S. Matilda's Dude of Rhoten Farm D. Marys River Sunshine						
Sensation's Leota	Jr4	308	616	5.28	6683	353
S. High Valley Joe D. King's Sensation						
Victory's Susan's Buttercup	Jr2	310	620	5.47	4095	224
S. Beauty's Pride Laddie D. Oak Arbor's Victory's Susan						
Campbell, Leroy, Creekedge Farm, Grove City, Pa.						
Creekedge's Marquis' Pet	Jr2	365	730	5.11	7517	384
S. Climax Marquis of W. V. D. Lady Queen Pet						
¶Prospector's May	5	316	602	4.43	9861	437
S. Sunset Golden Prospector D. Fawn's B. May						
Carman, J. Thomas, Highland Farms, Glen Rock, Pa.						
¶Bethany Star Pola	Sr4	330	660	5.15	6956	358
S. Franchester Shah D. Gayhead's Pola						
¶Calder Farm Poppy	6	365	730	5.18	8013	415
S. Quail Roost Royal Herald D. Calder Farm Double Judy						
¶Delightful Rock Rosebud	Sr4	312	624	4.33	8000	346
S. Rockingham Gallant D. Coldspring's Hardwick's Rose						
¶Delight of Clear View	5	365	730	4.49	9944	446
S. Fairlawn Dart D. Delorous of Clear View						
¶Florence of Clear View	5	358	716	4.92	9813	483
S. Fairlawn Dart D. Flora of Clear View						
Highland Farm's Master's Iris	Jr2	327	654	5.39	5320	287
S. White Rose Master D. Highland Lady Ivydene						
Highland Farm's Master's Reta	Jr2	319	638	4.93	5269	260
S. White Rose Master D. Spencer's Miss Reveller						
¶Highland Farm's Noble's Dessa	Jr3	317	634	5.40	5925	320
S. Noble Lad of Montfaucon D. Delight of Clear View						
¶Highland Farm's Noble's Ida	Jr3	308	616	4.81	7094	341
S. Noble Lad of Montfaucon D. Highland Lady Ivydene						
¶Highland Farm's Noble's Iva	Jr4	365	730	5.49	8761	481
S. Noble Lad of Montfaucon D. Highland Lady Ivydene						
¶Pandella of Clear View	5	322	644	4.74	7405	351
S. Fairlawn Dart D. Clear View's Pandora						
¶Portia of Brooke's Cross	5	338	676	4.98	7307	364
S. Riegeldale King Maxim's Cherub D. Polly of Gwenlyn						
¶Sara of Brooke's Cross	5	298	596	5.60	6067	340
S. Blakeford Prince D. Star Light's Sweet Maiden						
¶Sterling Maud	Jr4	365	730	4.75	7997	380
S. Count Sterling D. Sarnia Oasis						
Carr, James M., Abbelea Farm, Little Valley, N. Y.						
Fluvilla of Morton Heights 3d	Jr3	241	482	5.62	5423	305
S. Heweshurst Frolic D. Fluvilla of Morton Heights						
Kay of Morton Heights	Sr2	290	580	5.16	5506	284
S. Heweshurst Frolic's Donald D. Kate of Morton Heights						
¶Roberta Royal Duchess	7	306	612	4.75	6193	294
S. Phil Cook D. Don Alda Royal's Duchess						
Cecil, H. M. & J. M., Langhurst Farm, Sudlersville, Md.						
¶Nannie of Sportsman's Hall	Sr3	365	730	4.61	11130	513
S. Broadland Sportsman D. Contender's Nance						
¶Pleasant View Marilyn	5	332	664	5.34	5856	312
S. Sonsie's Vagabond D. Pleasant View Dolly Maye						

¶Rex's Capricious of Mt. Ararat Sr3 365 730 4.13 11490 475
S. Rex's Vox Pop of Bolton D. Mt. Ararat's Challenger Paulette

Chadwick, Joseph A., Chadwick Farm, North Ogden, Utah.

¶Dawnita of Chadwick Farm Jr3 257 514 5.67 5058 287
S. Fairlawn Peerless Earle D. Dora of Chadwick Farm

Chadwick, Ralph J., Chadwick Farm, North Ogden, Utah.

¶Jill of Thousand Springs 7 285 570 4.49 7836 352
S. Franchester Reflector D. Jasmine of Thousand Springs
Lucky Leah of Randall Farms Sr2 356 712 5.21 6254 326
S. Benbrook Barr D. Lucky Star of Chicona
¶Muriel of Thousand Springs Jr4 363 726 5.10 8767 447
S. Green Meads Country Squire D. Mary Beth of Thousand Springs

Chafey, Harry, Joh-Arry Farm, Mount Holly, N. J.

¶Aimie of Hawks Hill 5 335 854 4.75 11467 545
S. Meta's Mark of Hickory Grove D. Hulda of Hawks Hill Farm
¶Gladys Favorite of Spenecola 13 259 660 5.04 7864 396
S. Brooklandwood Reliance D. Gladys of Spenecola
¶Honoria Belle of Spenecola Sr4 307 886 4.15 14164 588
S. Blakeford Fearless D.. Daisy Belle's Honoria
Lavender Keystone 7 293 798 4.83 10010 483
S. Langwater Keystone D. Gracieuse Lavender
¶Scout Master's Fairy 5 317 825 4.42 12456 551
S. Foremost Scout Master D. Helen's Fairy

Chafey, Mary, Joh-Arry Farm, Mount Holly, N. J.

Joh-Arry's Lily-Belle Radiance Jr2 365 945 4.93 10655 525
S. Joh-Arry's King's Radiant Sun D. Joh-Arry's Lily-Belle

Chafey, William, Joh-Arry Farm, Mount Holly, N. J.

¶Barnby Moor Fenella Sr3 329 808 4.31 11247 485
S. Christie's Honour D. Marshallvale Fenella
¶King's Marsette of Joh-Arry Jr3 343 843 4.57 9559 437
S. Gold King's Mars of Mercer D. Joh-Arry Judith

Child, William C., Valleyside, Woodstock, Conn.

Valleyside Cheta's Faith Jr2 365 730 4.85 6848 332
S. Waterville Butterfat Quonset D. Valleyside Edette's Cheta
¶Valleyside Dearest Beauest 5 259 518 4.88 6491 317
S. Grassland Beau Valentine D. Valleyside Vocalist's Dearest
¶Valleyside Dearest's Carie Sr3 256 512 5.30 6901 366
S. Hilltop Butterfat Chief D. Valleyside Vocalist's Dearest
Valleyside Degil's Gil Sr3 365 730 5.11 8263 422
S. Valleyside Vocalist's Calvin D. Valleyside Vigilant's Degil
¶Valleyside Edette's Bette 6 325 650 4.34 8573 372
S. Grassland Beau Valentine D. Valleyside Idette's Edette
Valleyside Eugenia Cue Jr2 365 730 4.59 9066 416
S. Hilltop Butterfat Chief D. Valleyside Veta's Eugenia
¶Valleyside Lucretia's Cretia 5 327 654 5.26 9015 474
S. Hilltop Butterfat Chief D. Valleyside Idette's Lucretia
¶Valleyside Nenonie's Enonie Sr4 365 730 4.71 9133 430
S. Grassland Edenquel D. Valleyside Eugenia's Nenonie

Christensen, Ernest, Pleasant Point Guernsey Farm, Ferndale, Calif.

Pleasant Point Valiant's Lady Jr2 294 588 5.81 6165 358
S. Walker Royal Valiant D. Pacific's Primrose Lady

Clarke, R. F., Oak Arbor Guernsey Farm, Gaston, Oregon.

Oak Arbor's Victory's Joan Jr4 365 730 5.51 8402 463
S. Oak Arbor's Supreme's Victory D. Oak Arbor's Prince's Joan

Cleveland, B. H., Jr., Dewey, Okla.

Anderson's MeToy Easter Sr3 330 660 4.91 10297 506
S. Sun Farms Emperor's King D. Paramount MeToy's Emma
Cleveland's Arlene Sr2 371 742 4.87 6576 320
S. St. Albans Valiant Maxim D. Paramount Arnold's Loretta

Clouse, George A., Springhill Farm, Hastings, Mich.

¶Mollie's Springhill Daisy 7 254 508 4.19 6591 276
S. Foster Royal Juno D. Daisy's Mollie of Hope
¶Springhill Bonnie of Hope Jr4 266 532 4.18 7434 311
S. Challenger's Gilmore D. Spring Hill Ranger of Hope
Springhill Lila of Hope Sr2 288 576 4.84 5290 256
S. Bradfield's Freddy of Rolans D. Springhill Laura of Hope
¶Springhill Matilda of Hope 9 278 556 4.43 8604 381
S. Foreman's Major D. Star's Winona of Hope
Springhill Millie of Hope Sr2 297 594 4.41 6502 287
S. Bradfield's Freddy of Rolans D. Mollie's Springhill Daisy
Springhill Nancy of Hope Sr2 308 616 4.87 6775 330
S. Bradfield's Freddy of Rolans D. Springhill Jane of Hope
Springhill Roxie of Hope Jr2 245 490 4.67 4432 207
S. Bradfield's Freddy of Rolans D. Springhill Bess of Hope

Cohrs, John A., Jr., Corvilla Guernsey Farm, Tiskilwa, Ill.

Corvilla's Rosebud Sr2 365 730 4.56 10122 462
S. Finchley King of The Meads D. Finchley Manor Doris
Ramona Ferdy's Gentian Jr3 365 730 4.63 9139 423
S. Meadow Lodge Ferdinand D. Ramona Patricia
Ramona Royal's Darling Sr3 338 676 6.17 6397 395
S. Ramona Patrician Royal D. Ramona Patricia Clementine

Colorado Agricultural & Mechanical College, Fort Collins, Colo.

College May Cloud Cherub 5 365 730 4.91 9121 448
S. Cherub's Conquestor of Iowanola D. Trojan's May Cloud
College Sweet Star Sr4 252 504 4.59 5724 263
S. Sunset Golden Star Gazer D. Sunset Golden Meadow Sweet

Coltrane, F. G., Longbranch Farm, Guilford College, N. C.

Carolina Sally Topsy Jr2 350 700 5.00 5619 281
S. Lucky Buck's Peak D. Illustrator's Carolina Sally
¶Hayworth's Choice Lady Jr4 338 676 4.70 6855 322
S. Hayworth's Billy D. Hayworth's May Queen

Comstock, George Carlton, Jr., Carlton Farms, Montrose, Pa.

¶Carlton's Elizabeth 5 266 532 4.84 4708 228
S. Carlton's Ensign Monitor D. Carlton's Elsie

Cooley Brothers, Willowbrook Farms, Hudson, Mich.

¶Willowbrook Sunny Joice 5 291 582 4.21 8001 337
S. Willowbrook Royal Herod D. Willowbrook Royal Anna Bell

Cornell University, Ithaca, N. Y.

¶Cornell Barbarian Francena 5 301 602 5.23 7167 375
S. Foremost Barbarian D. Cornell Royal Agate
Cornell General Carlotta Jr3 365 730 4.52 9531 431
S. McDonald Farms General D. Cornell Barbarian Carol
Cornell General Olive Sr2 346 692 4.86 8234 400
S. McDonald Farms General D. Cornell Barbarian Oliva

Cornick, Cloyd E., Canaan View, Mount Union, Iowa.

Czar's Lassie Czaress 7 309 617 4.62 9274 428
S. Land O Canaan Czar D. Czar's Ultra Lassie
Land O Canaan Della Sr2 307 629 5.39 6493 350
S. Vici of Penn Villa D. Land O Canaan Daisy
Land O Canaan Lulubelle Sr2 315 643 5.08 8205 417
S. Vici of Penn Villa D. Land O Canaan Marybelle

Corning, John B. & Julia Hebard, Roundabout Farm, Kennebunk Port, Maine.

Meredith Bella Jr2 306 612 4.80 5207 250
S. Meredith Prospector D. Meredith Liberty Belle
Meredith Dazzle Jr2 325 650 4.75 7311 347
S. Meredith Prospector D. Meredith Prestige
Wethersfield Dolly 6 254 508 3.96 5582 221
S. Meadow Lodge Beechford's Rex D. Imp. Betty du Villocq

Cory, F. Byron B., Coryhaven's Guernsey Farm, Mount Pleasant, Iowa.

Coryhaven's Beulah 7 362 724 4.41 8748 386
S. Honey Creek's Amos D. Lake Shore's Lady Letitia
Coryhaven's Daisy 5 305 610 4.51 8266 373
S. Lilliandale's Victory Knight D. Coryhaven's Beulah
Coryhaven's D. Dolly Jr2 304 608 4.19 8184 343
S. Land O Canaan Royalty D. Coryhaven's Daisy
Coryhaven's Maybelle Sr2 260 520 3.97 6219 247
S. Land O Canaan Royalty D. Coryhaven's Clarabelle

Crocker, Robert L., The Crocker Farms, Cortland, N. Y.

Normadale Supreme's Elaine Sr3 318 653 5.27 6221 328
S. Supreme's General D. Allandale Hopewell

Croshaw, J. Ellis, Orchard Crest Farm, Wrightstown, N. J.

Orchard Crest Soldier's Jewel 7 365 730 5.37 9924 533
S. Frances' Soldier of Locust Lane D. Princess Elita of Orchard Crest

Crowley, Glenn, Glendale Farm, Durand, Ill.

Compeer's Sunshine 8 280 560 4.13 6056 250
S. Little Orchard Compeer D. Hacker's Gertrude

Cruse, Earl, Mrs., Wild Rose Guernsey Dairy, Deer Park, Wash.

Pend Oreille Pet's Donna 5 365 730 4.74 10939 518
S. Chuckanut Justine D. Pet's Cinderella of Moravia 2d

Curtiss Candy Company, Cary, Ill.

¶Patsy Jane of Meadow Lane Jr4 365 1095 5.18 16359 847
S. Superior of Tamarack Ridge D. Pansy's Patsy of Meadow Lane
¶Patsy Jean of Meadow Lane Jr3 365 1095 5.06 14174 717
S. Superior of Tamarack Ridge D. Pansy's Patsy of Meadow Lane

Custer, A. J. & Sons, Levelland Farms, Auburn, Ind.

Sylvia's Reliance of Fremont 6 343 686 4.72 10150 479
S. Green Vale Coronet's Reliance D. Sylvia of Fremont 2d

Danelle, T. C., Dabob, Wash.

Caronne Adele's Duchess 6 342 684 4.41 8329 367
S. Maria's Marmaduke Olympus D. Griselda's Caronne Adele
Karen Lorene's Julia 5 344 688 4.75 9901 470
S. Maria's Marmaduke Olympus D. Charmian's Karen Lorene
Linda's Laina Bonita Sr2 365 730 5.50 10218 562
S. Evelina's Sonny Boy D. Alita Maria's Linda
Linda's Marietta Jr2 365 730 4.57 8558 391
S. Evelina's Sonny Boy D. Alita Maria's Linda
Nina Shenora's Myra Jr3 268 536 4.68 5431 254
S. Evelina's Sonny Boy D. Bonnebelle's Nina Shenora
Sonny Boy's Duchess Diana Jr2 346 692 4.80 5726 273
S. Evelina's Sonny Boy D. Caronne Adele's Duchess

Davis, S. Penrose, Springlawn Farm, Downingtown, Pa.

¶Native's Hanah of Springlawn Sr4 335 670 5.14 6444 331
S. Longwood Native D. Autocrat's Jenny of Springlawn
Native's Janet of Springlawn Jr2 365 730 4.96 7037 349
S. Longwood Native D. Autocrat's Betsy of Springlawn
¶Native's Leona of Springlawn 5 292 584 4.92 5714 281
S. Longwood Native D. Autocrat's Lavinia of Springlawn
¶Native's Pauline of Springlawn 5 299 598 5.27 6664 331
S. Longwood Native D. Autocrat's Star of Springlawn
¶Native's Pride of Springlawn Sr3 365 730 5.60 7698 431
S. Longwood Native D. Autocrat's Noble of Springlawn

Delwiche Farms, Incorporated, Green Bay, Wis.

Delfarm Governor Heather Sr2 305 610 4.80 6026 289
S. Dunwalke Fanny's Governor D. Delwiche Farms' Sun Hyacinth
Delfarm Governor Pearl Jr2 306 612 4.57 6568 300
S. Dunwalke Fanny's Governor D. Delwiche Farms Star Patsy
Delfarm Governor's Holiday Jr2 305 610 5.18 5656 293
S. Dunwalke Fanny's Governor D. Delwiche Farms' Sun Honor
¶Delfarm Sun Hilda Jr3 304 608 4.35 6453 281
S. Dunwalke Lord's Sunflower D. Delwiche Farms' Star Honey
Delwiche Farms' Summit Rose Jr2 347 694 4.39 8729 383
S. Foremost Summit D. Delwiche Farms' Sun Rosina
Delwiche Farms' Sun Hope 5 365 730 4.64 10752 499
S. Dunwalke Lord's Sunflower D. Delwiche Farms' Star Honey

Dennis Brothers, Dennis Farm, Farmington, Ill.

Supreme Beau's Jenny Jr2 325 650 5.57 7432 414
S. Pine Manor Supreme Beau D. Elm Grove Trophy's Jean

Dennis, J. M., Dennis Farm, Farmington, Ill.

¶Africander Andy's Lassie Sr4 329 658 4.39 11557 507
S. Ridglydale's Africander Andy D. Queencastle Violet
King's Warrior's Alice Jr2 329 658 5.04 9261 467
S. Pine Manor King's Warrior D. Queencastle Arline
May Royal's Winnie Jr2 356 712 4.24 9348 396
S. Windemere May Royal D. Windemere's Waverly
¶Queencastle Jane 8 334 668 4.75 9995 475
S. Kenfleur's Foremost Crescent D. Queencastle Moss

DeVlieg, C. B., Dunrovin Guernsey Farm, Farmington, Mich.

¶Brook-Lynn of Dunrovin Jr3 324 648 4.96 10460 519
S. Lockshore Liberty Land D. Dunrovin Sophie Pride
¶Dunrovin Bertha Sr2 315 630 4.65 10167 473
S. Lockshore Liberty Land D. Dunrovin Bessie
¶Dunrovin Ruby Sr3 365 730 3.87 13399 518
S. Dunrovin Alvin D. Dunrovin Nona
¶Dunrovin Sophie Pride 5 309 618 3.96 9169 363
S. Eth-Mead Pollyanna's Duke D. Brookwood Polly Pride

Goddard, Newell A., Oaksdale Farm, Simsbury, Conn.

Broad Hill Rose Sr3 287 561 5.02 5918 297
S. Holly Farm Dasher D. Broad Hill Henrietta
Elm Tree Venus Sr4 307 611 3.66 6961 255
S. Webotuck Peter D. Elm Tree Penelope
Grand View's Bonnie Girl Jr3 310 612 4.71 7450 351
S. Roughwood Brigadier D. Bella-Tanya
Holly Farm Fair Lady Sr4 365 729 4.89 8311 406
S. Holly Farm Stars and Stripes D. Holly Farm Elaine
Holly Farm Lulu Ann Jr3 365 730 4.89 7121 348
S. Prospect of Ware D. Holly Farm Midget
Mt. View Farm Isabel Sr2 291 570 4.98 4741 236
S. Holly Farm Navigator D. Prospect's Tip Top
Oaksdale Lady Jr2 365 730 4.11 7614 313
S. Holly Farm Jester D. Holly Farm Fair Lady
¶Pharos Baron's Lindy Lou Sr3 292 577 4.88 7134 348
S. Pharos Ultra Baron D. Pharos Cedar's Lindy
Pharos King's Dora Sr3 325 647 5.12 6468 331
S. Thirlstane King Eugene D. Pharos Dora
Wings of Grand View Jr3 365 730 4.76 8004 381
S. Roughwood Brigadier D. Lady Delight of Grand View

Harris, Willie H., Patton Valley Guernsey Farm, Gaston, Oregon.

Golden Girl of Firacres Jr2 311 622 5.44 4596 250
S. Western Glow Prince Royal D. Honey Girl of Firacres
Macann's Princess Elsie Jr3 315 630 5.12 7715 395
S. Ultra King of Benton D. Forest Home's Diplomat's Elsie
Marquam Farm Betty Jr3 315 630 4.94 8508 420
S. Minnewashta Coquette's King D. Connett's Olga

Johnson, Clarence L., Mr. & Mrs., Lenewee Farm, Blissfield, Mich.

Lenewee Heartwood Princess Jr2 330 660 5.25 5775 303
S. Heartwood of Primrose D. Lenewee Lindy
¶Lenewee Ladyette 7 297 594 4.28 8012 343
S. Silhouette of Primrose D. Sentinel Oak Lenewee Lady
Lenewee Lady Heartwood Jr2 206 412 4.65 3485 162
S. Heartwood of Primrose D. Sentinel Oak Lenewee Lady
¶Lenewee Ladyshat 5 275 550 5.21 5913 308
S. Lenewee Primrose Highhat D. Sentinel Oak Lenewee Lady
Lenewee Lovely Heart Jr2 183 366 4.50 4048 182
S. Heartwood of Primrose D. Lenewee Lovely Bonnet
Lenewee Merry Heart Jr2 327 654 4.95 5169 256
S. Heartwood of Primrose D. Lenewee Happy Merry
¶Lenewee Spring Bonnet Sr3 291 582 4.71 6731 317
S. Lenewee Primrose Highhat D. Raider's Blanche of Blue Hills
Lenewee Sweetheart Sr2 330 660 4.48 7321 328
S. Heartwood of Primrose D. Sally on The Boyd Farm

Johnson, W. A. & Sons, Valley Rogue Guernsey Farm, Grants Pass, Oregon.

¶Barrie's Gay Lady 6 307 614 5.13 7394 379
S. Chicona Barrie D. Lady's Majestic Ace
¶Barrie's Pansy May 6 307 614 4.46 7250 323
S. Chicona Barrie D. Corfu's May Pansy
¶Corfu's Babe 8 307 614 4.30 6651 286
S. Admiral's Corfu of Cloverlawn D. Penny's Majestic Viola
¶Lalew of Valley Rogue Sr3 298 596 4.65 4816 224
S. Lad's Shadow of Middale D. Corfu's Queen Viola
¶Lucy of Valley Rogue Sr4 298 596 4.75 8396 399
S. Lad's Shadow of Middale D. Penny's Majestic Viola
¶Lydia of Valley Rogue 5 313 626 5.48 9695 531
S. Lad's Shadow of Middale D. Huldah's Gay Royal
¶Princess of Valley Rogue Jr3 296 592 4.60 8042 370
S. Royal Prince Luke D. Viola of Valley Rogue
¶Queen's Royal Girl 10 255 510 4.54 7620 346
S. King's May Royal Penny D. Gay Lassie's Queen
¶Rosebud of Valley Rogue 6 365 730 4.48 8396 376
S. Chicona Barrie D. Rosebud's Penny
Valley Rogue Polly Jr2 277 554 5.11 4466 228
S. Chuckanut Phylbond D. Viola of Valley Rogue

Johnson, W. L., Jr., Far Fields Farm, Washington, Conn.

Maple Lane Designer's Jacquita Jr3 289 578 4.95 8384 415
S. Fairlawn Peerless Designer D. Maple Lane Jacquelin

Jones, B. F., 3rd, Fairacres Farm, Sewickley, Pa.

¶Fairacres Lila Lee 6 365 831 5.03 14177 713
S. Clearfield Prince D. Fairacres Wenda Barrie

Kennel, A. M., Honey Brook Manor Farms, Honey Brook, Pa.

Lily of Pequea View Jr2 341 682 4.94 6378 315
S. Clora's Point Tor D. Golden Hazel of Hill Girt

Lyman, John, The Lyman Farm, Middlefield, Conn.

¶Donniebrook's Delia 8 314 628 4.82 8322 401
S. Biscoe Zeus D. Donniebrook's L. S. R. Granny
¶Donniebrook's Ferd's Geraldine 6 318 636 4.97 9510 473
S. Donniebrook's Ferdinand D. Donniebrook's Zeus' Beatrice
¶Donniebrook's Godiva 5 277 554 5.32 5484 292
S. Hilltop Butterfat Len D. Donniebrook's Brunhilda
¶Gunsight Ada 9 264 528 4.79 6665 319
S. Beauhaven's Actor D. Eugenie Dimple
¶Gunsight Charlotte 7 365 730 4.62 8655 400
S. Green Meads Merrymaker D. Lake Grove Bertha
¶Gunsight Charm 7 365 730 4.88 9283 453
S. Broadmeadows Bickleigh D. Beauhaven's Clarissa
¶Gunsight Corlee 7 182 364 5.30 6190 328
S. Donniebrook's Dandy D. Donniebrook's Delia
¶Gunsight Dainty Maid 5 286 572 4.70 6527 307
S. Philbrick Farm Caliban D. Ada of Tersana Farm
¶Gunsight Emma 5 237 474 4.04 8143 329
S. Hilltop Butterfat Noble D. Gunsight Babette
¶Gunsight Evangeline 5 297 579 5.08 6965 354
S. Gunsight Chief D. Pharos Butterfat Evangeline
¶Gunsight Fanciful Sr3 281 546 4.19 6032 253
S. Gunsight Chief D. Gunsight Dorthea
¶Gunsight Flora Jr4 283 566 6.36 6432 409
S. Gunsight Chief D. Gunsight Clara
¶Gunsight Freda Jr4 275 550 5.12 5904 302
S. Wethersfield Gallant Knight D. Gunsight Beulah
¶Gunsight Frolic Sr3 282 564 4.74 5043 239
S. Broadmeadows Bickleigh D. Gunsight Caroline
Gunsight Gladys Sr3 283 566 4.90 7189 352
S. Broadmeadows Bickleigh D. Gunsight Doris
Gunsight Helpmate Jr2 295 590 4.21 7071 298
S. Broadmeadows Bickleigh D. Donniebrook's Dottie
Gunsight Hepsy Jr2 280 560 4.69 5206 244
S. Lincoln Majestic D. Gunsight Empress

McCauley, Nancy, Green Bottom Farms, Hagerstown, Md.

Opal's Vagabond's Ema May Jr2 289 574 4.75 6250 297
S. Fox-deceived Opal's Bond D. Meadow Brook's Darling Ema

McCulloch, G. A. & Hobson, R. J., Fairview, Amity, Oregon.

Maid's Mighty Millie Jr2 303 600 5.58 6645 371
S. Oak Park's Pal D. Sally Lou's Maid of Fair View
Minnie's Mite of Fair View Sr2 306 606 5.54 8212 455
S. Oak Park's Pal D. Minnie's Beauty of Fair View

McDonald, Storm, McDonald's London Farm, Heber City, Utah.

Potlatch Hope Jr3 365 730 5.68 9514 540
S. Phyllad D. Marymoor Kah

McGregor, Howard L., Great Oaks Stock Farms, Rochester, Mich.

¶Ida May of Greenfield Farm 9 365 730 4.31 7722 333
S. Flying Hill Rose King D. Gloria of Greenfield Farm

McIntyre, John W., Titusville, N. J.

Sundancer's Lady Ann Sr2 261 522 5.49 4518 248
S. Sundancer D. Shirwick's Ultra Lady Ann

Meyer Brothers, Delphi Dell Farm, Olympia, Washington.

¶Delphi Dell Philosopher's Dena Sr4 349 698 4.95 10673 528
S. Boulder Bridge Philosopher D. Peissner's Della

Morelli, C. M., Ollimac Guernsey Farm, Petaluma, Calif.

¶Ollimac Baron's Dora Jr4 281 557 5.51 6061 334
S. Argilla Baron D. Ollimac's Cleopatra
¶Ollimac Baron's Primrose Jr3 365 730 5.23 8908 466
S. Argilla Baron D. Pet of Home Comfort Farm
Ollimac Baron's Suann Sr2 276 552 5.39 6914 373
S. Argilla Baron D. Suzanne of Home Comfort Farm
¶Ollimac Baron's Trixie Jr4 365 730 5.93 9193 545
S. Argilla Baron D. Ollimac Prince's Golden Girl
¶Ollimac Hope Sr4 290 576 4.76 10721 510
S. Ollimac Prince's Ferdinand D. Ollimac Prince's Dairymaid

Niles, Robert H., Loleta, Calif.

¶Queen Theo of Cloverlawn 9 304 608 5.21 9077 473
S. Theador of Home Comfort Farm D. Queen's Rose of Clover Lawn

Prickett, Russell, Haddon Farms, Marlton, N. J.

¶Daisy Belle of Evergreen 9 326 652 5.15 9083 468
S. Evergreen's Hopeful Furor D. Daisy Belle Glenwood
¶Haddon's Eleanor 5 365 730 4.94 11431 565
S. Aladdin's Golden Victory D. Elizabeth Glenwood of Haddon 3d
¶Haddon's Trixie Jr4 334 668 4.82 11624 560
S. Aladdin's Golden Victory D. Haddon's Trifler 6th
¶Janet's Hardwick's Princess 6 335 670 5.22 8810 460
S. Janet's Hardwick D. Delhaven Cleopatra
Leeholme Bittersweet Jr3 291 582 4.72 7790 368
S. Churn Creek's Dairy Lad D. Leeholme Lupina
¶Reflex's Royal Goldie Sr3 365 730 4.88 10537 514
S. Beechwood Royal Reflex D. Goldie V. of Orchard Bluff
¶Troubadour's Dolly of Haddon Jr3 261 522 4.83 6809 329
S. Laurel Locks Troubadour D. Laurel Locks Daffodil
Wellington's Mercy Jr3 315 630 4.83 8641 417
S. Broadwater Wellington D. Esco's Mercy

Robbins, F. E. & Son, Warsaw, Ind.

Roger's Ginger Sr4 161 322 5.22 4217 220
S. Min's Roger of Owen's Place D. Aileen's Beauty

Skog, Milford S., Paxton, Ill.

¶Kenfleur's Fan Alert 6 322 644 4.99 10714 535
S. Green Meadow Alert D. Fan of Shady Brook Farm

Smith, Jennings, Slaughterton's, Sudlersville, Md.

¶Retsilla of Buck Neck 6 281 562 4.08 11307 461
S. Broadland Pioneer D. Langhurst Topsy

Stone Acres Farm, Incorporated, Stonington, Connecticut

Actress's Abby 5 365 730 5.20 10328 537
S. Provost's Bailiff D. Horse Shoe C. Actress

Todd, George L., Okaw Valley Guernsey Farm, Sullivan, Ill.

¶Cutie of Ore Hill 5 330 660 4.90 6157 302
S. Mound City Monarch D. Cherio of Ore Hill

Wallis Brothers, Stilly Valley Farm, Arlington, Wash.

Pride's Beth of Middale Jr3 297 594 4.67 6195 289
S. Middale Pride D. Dictator Ultra Betty
¶Stilly Valley Josey 5 287 574 4.96 7698 382
S. Stilly Valley Dan B. D. Valley of Stillaquamish

Wallis, W., Stilly Valley Farm, Arlington, Wash.

Stilly Valley Rena Jr2 304 608 4.54 5376 244
S. Farmlands Royalmost D. Stilly Valley Min

Warner, Paul, Roselawn Farm, Cuba, N. Y.

¶Swanee of Green Grove Sr4 365 730 5.25 10275 539
S. Hody's Lad of Green Grove D. Sunset of Green Grove

Westervelt, W. H., Kelso, Wash.

¶Bertalor Flora Lou Sr3 332 664 4.86 5760 280
S. Fir Ridge Ultra Dictator D. Flora S. of Willow-wood
¶Bertalor Flora Lou 5 365 730 4.07 6737 274
S. Fir Ridge Ultra Dictator D. Flora S. of Willow-wood

Buster's Betty Lou	Jr2	365	730	4.64	6253	290	
S. Bertalor Buster D. Bertalor Flora Lou							
¶Charlotte of Golden West	Sr4	365	730	4.96	8407	417	
S. Laddie of Golden West D. Queen May of Delphi Dell							

Wiesehan, Louis, Huntingburg, Ind.

Gene Reflector's Janice	Jr2	365	730	4.39	7558	332	
S. Kenfleur's Gene Reflector D. Betsy's Beauty Alert							

Wing, Raymond E., Twinwing Farm, Putnam, Conn.

¶Valleyside Volly's Ellie	8	298	877	4.67	10048	469	
S. Grassland Edenquel D. Valleyside Ann's Volly							

Zornow, Theo A. & Theo J., Pittsford Farm Dairy, Pittsford, N. Y.

Forges Annabelle	Sr2	227	447	4.66	4593	214	
S. Rosewald Bell Boy D. Forges Dicta Ann							

(¶Reentries)

State Champions

Alabama

Sr3 305C 3x — Mo-La-Jac Noble Halo 826041, 7123 pounds milk, 382 pounds butter fat (915 T. M.). Breeder and owner, Clyde L. Coe, Dothan.

Connecticut

Sr3 305C 3x — Sunny Lea Sarah Belle 825213, 9376 pounds milk, 500 pounds butter fat (743 T. M.). Breeder and owner, Walter Geer, Washington.

Georgia

Jr2 305C 3x — Emelba Koko 899196, 7822 pounds milk, 450 pounds butter fat (915 T. M.). Breeder and owner, The University of Georgia, Athens.

Iowa

Sr3 305C 3x — Nook-Dale Fashion Daisy 750801, 6986 pounds milk, 264 pounds butter fat (738 T. M.). Breeder, Des Moines Drug Co., Clive. Owner, Nook-Dale Guernsey Farm, Inc., Clive.

Kansas

Jr2 305C 2x — Lady's Lola of C. D. 923303, 9115 pounds milk, 462 pounds butter fat (610 T. M.). Breeder and owner, J. L. Nelson, Wichita.

Minnesota

Sr4 305C 3x — Nancy Jane of Aitkin 908210, 12080 pounds milk, 631 pounds butter fat (914 T. M.). Breeder, Evelyn Cartie, Aitkin. Owner, Sanitary Farm Dairies, Inc., White Bear Lake.

North Carolina

Jr4 305C 2x — Brays Island Constance 813723, 12086 pounds milk, 667 pounds butter fat (610 T. M.). Breeder, F. B. Davis, Jr., Yemassee, S. C. Owner, O. T. Fowler & Zeb V. Gambill, Pfafftown.

Sr4 305C 3x — Wakefield Sir Walter's Amelia 782192, 10751 pounds milk, 553 pounds butter fat (915 T. M.). Breeder, J. S. Hill, Durham. Owner, George Watts Hill, Wake Forest.

Pennsylvania

Jr4 305C 3x — Goodleigh Consort Manet 895223, 14631 pounds milk, 697 pounds butter fat (915 T. M.). Breeder and owner, Dorrance Reynolds, Dallas.

Mecklenburg Breeders Hold Annual Meeting

Over 100 Guernsey breeders and friends attended the annual Mecklenburg County G. B. A. supper meeting in Chase City, Va., on December 8. This was the third such annual event, and the most successful one held so far.

J. C. Jessup, Jr., retiring president of the association, was in charge. Among the visitors were J. McK. Jeter, field representative of The American Guernsey Cattle Club, from Union, S. C.; K. M. Mace, Golden Guernsey representative, Richmond; Clark Fleming, manager, Bayville Farms, Lynnhaven; Max Timberlake, manager, Holliknoll Farms, Franklin; N. H. Williams, Pittsylvania County Agent; H. B. Powers, Lunenburg County Agent, and Carlton Elam, a native of Mecklenburg, but now a Guernsey dairyman in Powhatan County. Also honored as a guest of the local association was Stuart Newman of Baskerville, a local 4-H Club member who was the owner and exhibitor of the grand champion animal at the 1948 Mecklenburg Junior Guernsey Show.

Dr. T. B. Hutcheson, Dean of Agriculture at V. P. I., was the guest speaker, being introduced by C. H. Gordon, president of the State Dairymen's Association, and a local Guernsey breeder. Dean Hutcheson very appropriately stressed the importance of producing more hay and grain, and providing more pasture on farms. He pointed out that many dairymen lose sight of the feed end of the dairy business especially those just beginning.

Variety to the program was provided by the showing of the movie entitled "Farm Inconveniences," and also through the showing of local color pictures made at the 1948 County Guernsey Field Day and Junior Guernsey Show.

In a brief business session, the nominating committee, composed of J. Byron Rockwell, J. E. Brame, Jr., and M. L. Powell brought in the following slate of nominations, and these nominees were unanimously elected for the ensuing year: President, W. T. Rutledge, Chase City; vice-president, James Elam, Baskerville; secretary-treasurer, Jim E. Warren, South Hill; two-year directors, L. W. Brooks, Chase City, and M. L. Powell, Union Level.

W. E. Harvey,
County Agent

Chat . . .

According to L. W. Jacquemin, Superintendent of Official Testing in Ohio, about 10 per cent of all the official herds in America are found in the herds of the various breeds in Ohio. As of December, 1948, 544 herds were on some form of A. R. test, requiring a total of 729 testing days. Of these, 376 were on HIR test, 148 on A. R. test, and 20 on a combination of the two. Of these, 167 herds are Guernseys, which lead, followed by the Holsteins with 157 herds. Guernseys lead in number of herds on so-called A. R. test with 113, and are fourth in number of herds on HIR test with 53. In regular A. R. test, that is, both A. R. Herd Test and Selective A. R. testing, that requires daily milk weights and a preliminary milking on test day, there are more Guernseys on test than all the other breeds combined, namely 113 out of 148 herds.

Mr. and Mrs. Fred Scheck, Jr., whose 140 acres are located near Upper Sandusky, Ohio, have recently completed the construction of a 72x90 combination loafing and milking barn. Window space is made of glass blocks, with a total of 425 square feet, and the 30 head of registered Guernseys have the "new look." Herd sires used are sons of Langwater Forward, A. R., and Langwater Valencian, A. R.

Mary Chafey, Mt. Holly, N. J., became the first lady to receive a herdsman's certificate at a New Jersey annual meeting. The young lady, a 4-H Club member, milked and cared for the cow, Flora of Wycomia, whose production performance was 16474 lbs. of milk and 847 lbs. of fat, Sr4—HIR. "Bill," Mary's brother, another 4-H'er, won his second herdsman's certificate. "Bill" received the state 4-H achievement award four years ago.

In Sussex County, Del., are found some good Guernsey farms. W. Dudley Walker and Claude Ellis, Seaford, Ralph Hill & Son, Bridgeville, and Arthur Tatman, Greenwood, are among the breeders taking a lead in Guernsey activities in this county.

1948 Sales Have Been Good!

Haven Hill Guernseys Have Been Sold In The 9 States Of Maine, Vermont, Wisconsin, New Hampshire, Maryland, Ohio, Pennsylvania, Massachusetts, Connecticut.

DAMS OF OUR 3 HERD SIRES
3 outstanding cows of the Guernsey Breed

RIEGELDALE EMORY'S CHARLOTTE
12512—651—C, sold for $14,000

Dam of **RIEGELDALE CONQUEROR'S EMORY**
Traces to Melba and the Superb's Flower family (13 descendants sold for $107,375).

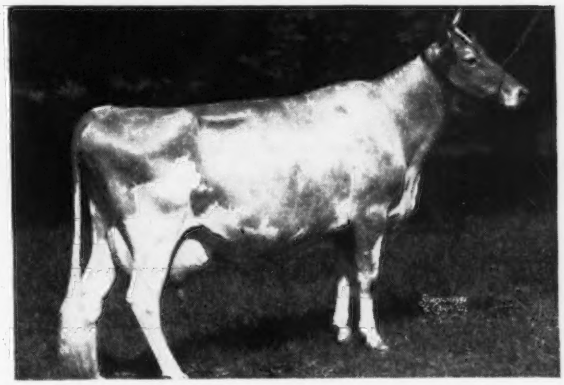

RIEGELDALE MELBA'S DAIRYMAID
12104—715—BB, On retest and making between 800 and 900 lbs. fat.

Dam of **FAIRLAWN DAIRYMAID'S STEADFAST**
A double Melba.

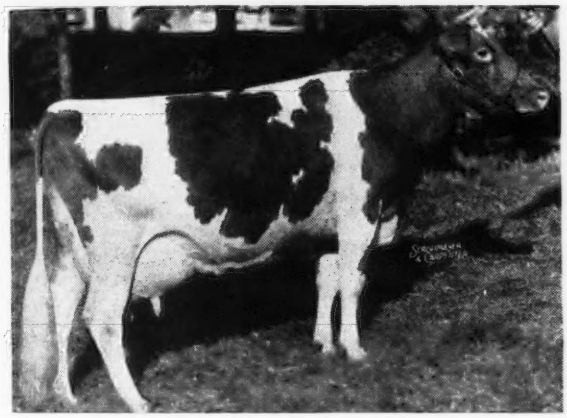

ALFALFA FARM LUTE
13171—804—Jr2—365C
17378—1058—Sr4—365C
Class Leader 2nd Place

Dam of **FLYING HORSE DRUMMER**
Combines the Levity and Musical family inheritance.

DAIRYMAID'S STEADFAST SONS ARE ARRIVING . . . YOU WILL LIKE THEM.

Look At The Great Cows In His Pedigree . . . STEADFAST IS BRED TO DO THE JOB !

Sire: **FAIRLAWN MEMOIR'S PERFORMER**
4 nearest dams average 906

- **FAIRLAWN PEERLESS ACTOR**
  Sire of more Excellent 2-year-old daughters than any other sire.
  - **GREEN MEADOW PEERLESS, A. R.**
  - **BRIGHT LAD'S ACTRESS**
    19146—980—Jr4—365
    Class Leader 3rd Place
    Classified Excellent at 13 years of age, 1947.
- **CORONATION MEMOIR**
  11764—706—GG, 15493—875—B
  Maternal sister to Coronation Melinda
  19537—961—6yrs—365
  Classified E '47
  Reclassified E '48
  - **CORONATION ROSE KING, A. R.**
  - **CORONATION MELBA**
    13001—804—GG
    2 A. R. daughters average 918 lbs. fat.

Dam: **RIEGELDALE MELBA'S DAIRYMAID**
12104—715—BB
Sold for $16,000

- **RIEGELDALE CORONATION KING, A. R.**
  5 King daughters sold for $43,200 or an average price of $8,640 per head.
  - **CORONATION ROSE KING, A. R.**
  - **CORONATION LUSTRE**
    12688—655—FF
    2 A. R. sons
- **GREEN MEADOW MELBA**
  15342—963—Sr2—365C
  World Record
  6 A. R. daughters, 1 A. R. son
  - **GREEN MEADOW CORONATION KING, A. R.**
  - **LANGWATER MOONBEAM**
    1 A. R. daughter

T. B. Accredited No. 122666 . . . Bang's Free No. 1690

Farm is located on the White Mountain Highway — Visitors Are Always Welcome

WILLIAM H. CHAMPLIN, Owner
WILFRED JORDAN, Manager

HAVEN HILL FARMS
Rochester • New Hampshire

We are well-pleased with the Get of RIEGELDALE EMORY'S MAXIM

BOURNEDALE DASSEL

His dam
BOURNEDALE DASSEL
14049—674—A

was one of the original foundation cows in our herd. She was a double granddaughter of Maxim of Linda Vista and we wanted to build a family around her. We lost her prematurely but she left a daughter, Riegeldale Emory's Dassel in the herd, and we purchased Riegeldale Emory's Maxim from W. W. Fain, Bristol, Tenn., to whom he has previously been sold.

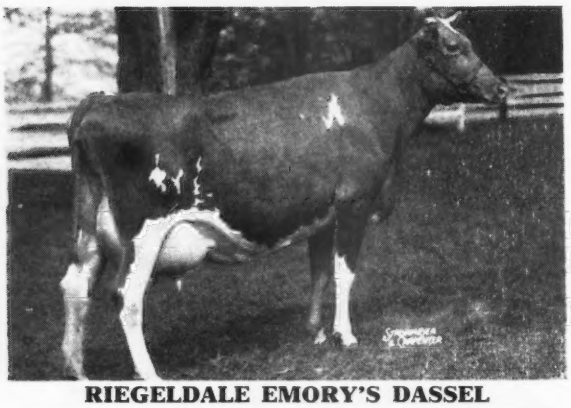

RIEGELDALE EMORY'S DASSEL

His full sister
RIEGELDALE EMORY'S DASSEL
9287—458—Jr2—365C, 9280—507—Sr3—365C

on retest as a four-year-old with credits of 8463—434—Sr4—365 in 259 days.

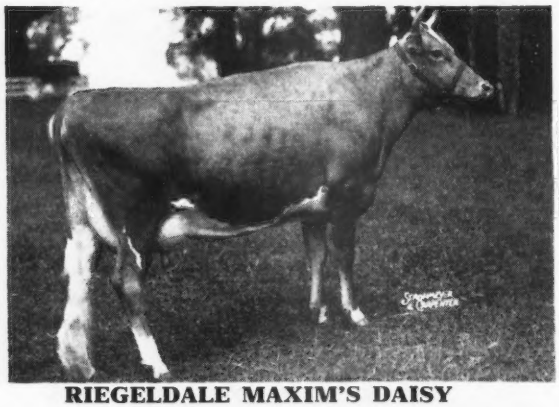

RIEGELDALE MAXIM'S DAISY

His daughter
RIEGELDALE MAXIM'S DAISY
10385—577—Sr2—365C (pending)

sold in the 1948 Riegeldale Sale to Clear Springs for $1,700. One of the nicest young things at Riegeldale is her daughter by Riegeldale Illustrious Benjamin.

RIEGELDALE MAXIM'S COQUETTE

His daughter
RIEGELDALE MAXIM'S COQUETTE
10209—516—Jr2—365

Her son, Tattoo 27R, sired by Riegeldale Melba's Maxim, pictured page 172 of the January 1 issue of the Journal, is for sale.

Visitors Always Welcome

RIEGELDALE FARMS • TRION, GEORGIA

35 miles south of Chattanooga, Tenn.

RALPH W. COARSEY, *Manager* 27 miles north of Rome, Georgia, on Federal Highway No. 27

Federally Accredited for T. B. Certificate No. 540089 *State Accredited for Bang's Certificate No. 109*

Riegel

TEN LEADING COWS at VARIOUS AGES

305-Day Division—Advanced Register

Cows Carrying Calf 175 Days of Record

(2x Milking)

(Formerly Triple Letter)

Age Mature	Lbs. Milk	% B. F.	Lbs. B. F.
Elm's Barbara Rose 6 yrs. '48	17844	4.8	869
Imp. Hilltop Butterfat's Clara 7 yrs. '32	15963	5.4	860
Margo of Mt. Pleasant View 7 yrs. '48	15792	5.1	807
Quincy Bright Aneta 6 yrs. '47	15766	5.1	804
Western Glow Butterfat Miss 6 yrs. '47	16492	4.8	796
Western Glow Butterfat Miss 7 yrs. '48	15964	4.9	790
Mollie Starbright 6 yrs. '43	15285	5.2	790
Barnegat Itea 6 yrs. '40	13539	5.8	784
Byllie Roberta of Lone Maple 5 yrs. '47	14917	5.2	782
Evergreen's Hopeful Rilma 6 yrs. '43	15175	5.1	768
Average 6228 Records	9140	4.8	443
Senior 4			
Primrose Lea of Burger's Place '47	14059	5.7	802
Chuckanut Elegance '39	14710	5.4	797
Hilltop Governor's May Rose '38	12472	5.9	730
Greyholme's Choice Christine '34	13513	5.4	729
Johnson's Betty's Patsy '44	11284	6.3	713
King Hill Rexqueen '43	13178	5.4	710
Bear Canyon's Ruby '33	12074	5.9	710
Coronation Glamour '47	13753	5.1	703
Matapa Lou-Boy's Victoria '47	12975	5.3	694
Lockshore Golden Locks '37	17096	4.0	682
Average 1651 Records	8894	4.9	437
Junior 4			
Matapa Lou-Boy's Sandy '48	14784	5.3	796
Maggie's Snowdrop '35	16967	4.7	788
Rock Creek Fanciful '42	14312	5.5	783
Alfalfa Farm Flute '40	12499	6.1	756
Dunwalke Governess's Daughter '47	15789	4.6	734
Meadow-Gold Rosabell '44	14372	5.1	733
Mariondale Emmaline '40	14555	5.0	729
High Line Faith '49	14080	5.0	715
Giant Cedar's Ruby '45	12791	5.5	700
Coldspring's Clara Louise '34	14348	4.9	698
Average 2415 Records	8554	4.9	421
Senior 3			
Biscoe Heartsease Betty '44	14965	5.0	752
Johnson's Betty's Patsy '43	11604	6.5	751
Rock Creek Madwatch '42	14262	5.3	749
Western Glow Noble May '43	15045	4.9	734
Quanqual Buttercup '35	16314	4.5	731
Flying Horse Select Primrose '43	11479	6.2	712
Dicta's Ideal Beauty '46	12636	5.4	682
Sun Set Cleopatra '47	11639	5.7	669
Autocrat's Masher Maid '34	12198	5.5	664
Elm's Barbara Rose '45	12873	5.1	660
Average 2389 Records	8336	4.9	413
Junior 3			
Rock Creek Parisian '43	15151	5.0	759
Rock Creek Fanciful '41	13295	5.5	724
Convent's A. Fantasy '36	12795	5.6	721
Lady's Pet of Betts Homestead '42	13327	5.4	720
Hope's Reddy of Clallam County '35	13542	5.2	710
Matapa Lou-Boy's Sandy '47	12313	5.5	681
Maggie's Snowdrop '34	14431	4.6	668
Modeel S. Rose '47	14913	4.4	661
Dunwalke Buttercup's Governess '42	15366	4.3	660
Fleurette of Northshire '31	12254	5.3	654
Average 3725 Records	7960	4.9	393
Senior 2			
Western Glow Jean's Gloria '43	13115	5.3	700
Monterey Caroline '47	11538	5.9	685
Western Glow Mayflower '36	12794	5.1	650
Quanqual Buttercup '34	14601	4.3	633
Autocrat's Masher Maid '33	11427	5.5	625
Hilltop Butterfat Maid '32	11848	5.2	614
Master's Silvia Lenfestey '48	10797	5.6	613
Red Rose Electra '38	11950	5.1	611
Beacon Hill Arabis '40	11508	5.2	593
Carol of Silver Maples '31	13423	4.4	591
Average 3596 Records	7519	4.9	371
Junior 2			
Spencer's Landing Drucilla '48	10435	6.2	652
Skyline Crusader's Wanda '46	11741	5.5	646
Lady's Pet of Betts Homestead '41	12618	5.1	645
Harmony Hollow Jacqueline '44	12104	5.2	625
Chuckanut Phyllis '38	12050	5.2	624
Mollie Starbright '39	11780	5.3	623
Winlochan Countess Dora '48	10628	5.8	616
Rock Creek Donna '47	13053	4.6	612
Matapa Lou-Boy's Sandy '46	11550	5.3	610
Prairie Bloom Boots '41	12851	4.7	609
Average [illegible]52 Records	7185	4.8	352
All Ages 28956 Records	8053	4.9	395

Cows Carrying Calf 175 Days of Record

(3x Milking)

(Formerly Four Letter)

Age Mature	Lbs. Milk	% B. F.	Lbs. B. F.
Sister Sue of Green Acres 5 yrs. '48	16077	5.6	900
Matapa El Toro's Valerie 5 yrs. '47	18149	4.7	870
Guernsey Good Will 6 yrs. '47	19634	4.3	861
Willowmere Pearl 7 yrs. '48	19219	4.4	854
Meadow Lodge Honeydew 6 yrs. '48	16849	5.0	853
Ideal's Gardenius' Pearlette 6 yrs. '47	17148	4.7	809
Foremost Quantity 7 yrs. '48	17776	4.5	803
C. F.'s Jolly Rilma 7 yrs. '48	17209	4.5	775
Plainsman's Radium Girl 5 yrs. '47	15759	4.8	771
Silver Barn Marge 5 yrs. '47	16017	4.7	768
Average 669 Records	10885	4.7	516
Senior 4			
Bonnie Blue of Green Acres '47	15898	5.0	804
Queen's Wilheminia '47	17475	4.3	765
St. Albans Actor's C Hale Spot '48	15460	4.9	759
Iridel of Fairfields '48	14833	4.9	737
Ringold Annabelle '46	13804	5.2	718
Riegeldale King's Delphine '47	14230	4.9	705
Nodrog Merry Quaker Lass '49	13866	5.0	705
Elmdale Alert Mella '48	14656	4.8	704
Jane of The Twin Pines '47	12835	5.4	698
Howland Noble Fable '47	13188	5.2	694
Average 189 Records	10579	4.8	509
Junior 4			
Ideal's Peter's Miriam '48	15253	5.0	774
Woodacres Steadfast Vivian '48	15792	4.7	756
Dononia of Monterey '49	14098	5.3	749
Sterlingold Prudence '48	14248	5.0	715
Minnie of Flint Hill '46	14317	5.0	710
Langvalley Pickle Puss '48	12642	5.5	703
Rancho Nicasio Valor's Annette '48	14516	4.8	699
Virginia's Liza of Fairacres '48	12034	5.8	698
Goodleigh Consort Manet '48	14631	4.7	697
Valerian's Ellen '47	13325	5.1	690
Average 226 Records	10144	4.8	491
Senior 3			
Tarbell Peerless Lenda '48	13537	5.6	762
Royal Sarah Ann '47	13980	5.2	735
Convent's K. Timely '47	14720	4.9	731
Ellwood Surprise Freesia '47	14303	4.9	708
Ruby Ann of Haven Hill '48	13479	5.2	705
Walker Royal Doris '48	13955	5.0	702
Convent's K. Gay '47	13683	4.9	681
Sun Set Lady of Shalott '47	12231	5.5	681
Flying Horse Master's Rose '47	12302	5.4	675
Walnut Crest Patriot's Peggy '47	15107	4.4	667
Average 292 Records	9905	4.8	484
Junior 3			
Convent's P. Meadow '47	13967	5.3	753
Ideal's Peter's Miriam '47	14231	4.9	706
Dorella Elect's Cleo '48	13889	4.9	691
Monterey Violet '48	11933	5.5	665
Goodleigh Consort Sunola '48	14774	4.4	662
Ideal's Noranda's Betty '47	14759	4.4	657
Tarbell Peerless Anola '48	13606	4.8	653
Elmcrest Grey Annie Laurie '47	13249	4.8	645
Mordele Del Rio '46	11249	5.6	637
Virginian's Rosebud '46	11839	5.4	635
Average 319 Records	9511	4.8	463
Senior 2			
Hominy Hill Princess Rose '48	16485	4.4	729
Nyala's Independent Spitfire '47	15853	4.3	695
Caumsett Ocean Virginia '48	14498	4.5	658
Forges F. H. Springtime '47	12853	4.9	633
Howland My Own Hopeful '47	12696	4.9	623
Poppy's Pearl of Monterey '48	10734	5.7	621
Rycklaver Snowball '49	11961	5.1	613
Flat Brook Maxim's Secret '48	10879	5.5	603
Eastman Pearl Hazel '46	12327	4.9	602
Churchill's Dolly '47	10556	5.6	597
Average 269 Records	8906	4.8	436
Junior 2			
Green Acres' Flicka '46	14316	4.7	675
Wey Acres Templar's Lil '48	14654	4.5	665
Convent's K. Timely '46	12939	5.0	648
Flying Horse Clara's Melody '46	11551	5.5	637
Ideal's Supreme's Kathy '49	11048	5.7	632
Peerless Dorothy '48	10999	5.7	628
Flying Horse Royal's Elena '46	12371	4.9	612
Peerless Flossie '48	10235	5.8	603
Bethany Wistar's Holly '47	12235	4.8	595
Ideal's Peter's May Jewel '46	12129	4.9	592
Average 647 Records	8438	4.8	411
All Ages 2611 Records	9711	4.8	469

The above are as they appeared January 1, 1949

(The date after each cow's name denotes the year in which the record became official.)

TEN LEADING COWS at VARIOUS AGES

365-Day Division—Advanced Register

Cows Carrying Calf 200 Days of Record

(Formerly Double Letter)

Age	Lbs. Milk	% B. F.	Lbs. B. F.
Mature			
Flying Horse Royal Rose 5 yrs. '47	22558	5.1	1154
C. F.'s Mint Julip 6 yrs. '44	20881	5.2	1090
Wonder of Woodside 5 yrs. '43	20823	5.2	1083
Superb's Faithful 6 yrs. '40	19678	5.5	1077
Gem of Kitchener 8 yrs. '45	17785	5.8	1035
Meadow-Gold Prudence 6 yrs. '47	18037	5.6	1017
Superb's Faithful 9 yrs. '43	19471	5.2	1017
Ideal's Emperor's Susie 7 yrs. '43	21500	4.7	1014
Harmony Hollow Jacqueline 6 yrs. '47	18796	5.3	1014
Nora Belle of Hill Girt 10 yrs. '42	16426	6.2	1012
Average 7495 Records	11966	4.8	585
Senior 4			
Alfalfa Farm Primrose '42	17564	6.2	1083
Alfalfa Farm Lute '40	17378	6.1	1058
Cathedral Dorothy's Lass '38	18814	5.6	1043
Adohr Lubas' Calico '44	18222	5.6	1027
Alfalfa Farm Heloise '42	15951	6.3	1006
Caumsett Ocean Glory '47	20307	4.8	985
Meadow Lodge Honeydew '47	19405	5.0	983
Sunny Valley's Favorite '42	22012	4.4	963
Adohr Supreme Calico '43	17596	5.4	957
Blossom of Ware '41	17716	5.4	951
Average 2194 Records	11693	4.9	579
Junior 4			
Bournedale Princess Coronet '41	18859	5.4	1019
Beechford's Glow '40	17812	5.6	987
Landhome Butterfat Alice '45	17726	5.5	965
Foremost Lida '40	17674	5.5	962
Heweshurst Princess Mertie '45	17402	5.5	955
D. B. Daisy '36	19805	4.8	949
Adohr Eldor Pauline '48	18561	5.0	945
Douglaston King's Rosalind '41	16236	5.8	940
Superb's Faithful '38	17363	5.4	931
Marigot of Starr Farm '45	14885	6.2	926
Average 2411 Records	11248	4.9	558
Senior 3			
Foremost Royal's Rose '48	17685	5.6	994
Welcome Lane's Mary '47	18379	5.1	954
Beaverbrook Madonna '42	18817	5.0	943
Klondike Jette '39	18238	5.1	930
Franchester Clara '37	17939	5.1	920
Beaverbrook Morning Glory '42	19644	4.6	902
Sunny Valley's Favorite '41	19524	4.6	899
R. F.'s Jester's Essie '47	18070	4.9	895
Lynbrook Anita '38	15942	5.6	895
Argilla Ceres '41	15009	5.9	880
Average 2723 Records	10922	4.9	545
Junior 3			
Tarbell Farms Peerless Margo '42	18501	5.5	1013
Alfalfa Farm Flute '39	16206	5.9	962
Marigot of Starr Farm '44	15284	6.0	921
Wey Acres Lilian's Lustre '47	17998	5.0	914
Riegeldale Majesty's Buttercup '43	15272	5.9	907
Charlescote Progress '41	18557	4.8	894
Fanning Fields' Kamile '47	18245	4.8	881
Sterlingold Valorie '48	15828	5.5	881
Lynbrook Milkyway '34	12402	7.1	880
Pansy Ann of Grassy Grove '40	16628	5.3	879
Average 3252 Records	10357	5.0	518
Senior 2			
Green Meadow Melba '36	15342	6.3	963
Bournedale Dandy Girl '40	14094	6.1	853
Hominy Hill Rose '48	16521	5.0	841
Douglaston King's Charlotte '38	15228	5.4	828
Hominy Hill Veree '49	14848	5.5	823
Hominy Hill Paulette '48	16387	4.9	810
Holly Farm Mirth '43	13919	5.8	806
Rockingham Holliru '41	14568	5.5	802
Maple Lane Designer's Gem '47	14946	5.3	801
Green Meads Lady Desire '41	14864	5.4	800
Average 3842 Records	9952	5.0	501
Junior 2			
Hominy Hill Betty '48	18094	5.1	924
Flying Horse Master's Harp '44	15687	5.9	917
Flying Horse Royal Rose '43	15059	5.7	853
Eastleigh Mary '38	14360	5.9	852
Hominy Hill Pollyanna '47	15201	5.6	851
Cathedral Jane Rilma '38	16681	5.1	847
Caumsett Ocean Beth '44	15337	5.5	837
Foremost Lida '38	15537	5.3	826
Chuckanut Linneta '32	13156	6.3	823
Hominy Hill Alice '45	16707	4.9	817
Average 8886 Records	9741	4.9	486
All Ages 30803 Records	10735	4.9	533

Cows Carrying Calf Less Than 200 Days

(Formerly Single Letter)

Age	Lbs. Milk	% B. F.	Lbs. B. F.
Mature			
Cathedral Rosalie 5 yrs. '37	23714	5.1	1212
Noranda's Milkmaid 7 yrs. '36	19654	5.9	1155
St. Albans Count's Hale Spot 7 yrs. '46	19786	5.5	1106
Countess Prue 6 yrs. '20	18626	5.9	1103
*Murne Cowan 8 yrs. '15	24008	4.6	1098
Nancy Hanks of Silver Maples 7 yrs. '41	20074	5.4	1087
Girl of Connemara Farms 6 yrs. '45	22407	4.8	1077
May Rilma 6 yrs. '14	19673	5.5	1073
Baudy's Daisy of Buena Vista 5 yrs. '33	21055	5.1	1063
Forges Royal Tilly 5 yrs. '40	18193	5.8	1058
Average 16619 Records	11820	4.8	579
Senior 4			
Anesthesia Faith of Hill Stead '25	19741	5.6	1112
Whimsy May Day '44	19650	5.3	1046
Florham Beauty Rose '40	19090	5.4	1033
Wolfpen Lilac '32	17637	5.8	1023
Twin Hickory's Jane '42	18079	5.6	1009
Plainsman's Radium Girl '45	18186	5.5	1002
Hilltop Butterfat Rosette '34	18210	5.3	970
Great Elm Ellen '45	16272	5.9	962
Santa Cruz Holliston Teresa '38	19783	4.9	961
Ideal's Dictator's Eleneo '48	17043	5.5	941
Average 3848 Records	11469	4.9	567
Junior 4			
Tarbell Farms Royal Lenda '40	20508	5.4	1109
Endean Marjean '43	17343	5.8	1003
Bright Lad's Actress '39	19146	5.1	980
Avalawn's Marie '33	15793	6.2	973
Rumford Major's Foam '46	17457	5.5	956
Cherub's Althea of Fair Meadows '28	15277	6.1	926
Chestnut of Meadowbrook '46	17045	5.4	923
Blue Blood's Ultra Maid '32	16442	5.6	916
Shirley's Bud of Landhome '45	18918	4.8	914
Rilma's Cathedral Rose '32	18331	5.0	913
Average 4178 Records	11080	4.9	546
Senior 3			
Langwater Venus '45	19999	5.1	1011
Green Meadow Lustre '32	16371	6.0	978
Madrey Farm Peerless Berdena '48	16856	5.6	945
Atamannsit La Noce '29	15328	6.1	933
La Noce's May Rose '23	18119	5.2	932
Convent's Ultra Queen Rose '26	16598	5.5	915
Dolly Dimple '09	18458	4.9	906
Caumsett Ocean Leda '46	17818	5.1	902
Farmhill R. Jeannine '41	20769	4.3	900
Ideal's Noranda's Susie '47	16582	5.3	894
Average 4816 Records	10707	4.9	533
Junior 3			
Whimsy May Day '43	17341	5.6	963
Adohr Supreme Calico '41	15475	6.0	920
Wolfpen Amber '38	17065	5.4	913
Endean Hibernia '45	16421	5.5	904
Cherub's Elsie of Dellwood '37	13345	6.7	899
Rock Creek Milky Way '44	15674	5.7	895
Afterglow of Roughwood '23	16815	5.2	878
Palotterie of High Rock '29	15882	5.5	865
Jehanna Chene '14	16186	5.3	863
Dairymaid of Pinehurst '10	14562	5.9	860
Average 5812 Records	10082	5.0	505
Senior 2			
Brookwood Rita '40	16580	5.5	918
Beechford's Carol '37	15851	5.5	864
Cathedral Rose Rilma '38	16881	5.1	863
Maxim's May Queen of Dassel '26	13967	6.1	849
Brightness of Indian Bridge '22	14460	5.7	825
Shorewood Mademoiselle '28	12348	6.6	813
Nella Jay of Pencoyd '21	16325	5.0	810
Maywood Nance '46	14837	5.4	808
Maple Lane Monarch's Jacquelin '32	14725	5.4	794
Pride of Vanity '44	13251	6.0	793
Average 7586 Records	9927	4.8	487
Junior 2			
Florham Irene '30	14646	6.2	905
Cherub's Bell of Hill Girt '42	13715	6.3	863
Foremost Nanita '40	16131	5.3	857
Charlescote Playgirl '47	16260	5.2	850
Florham Polly '33	15463	5.5	846
King's Adele of Dellwood '42	15592	5.4	842
Loma Burnella '30	12900	6.5	832
Missaukee Blue Bell Jane '27	15692	5.3	824
Procris Snowdrop '24	15487	5.3	822
Crescent Pride '30	15305	5.3	813
Average 16481 Records	9415	4.9	449
All Ages 59340 Records	10574	4.9	523

*Carried calf 200 days of record but record made before Double Letter Class established.

The above are as they appeared January 1, 1949

(The date after each cow's name denotes the year in which the record became official.)

ANOTHER TOP COW Bred

To Pine Manor King's Challenger

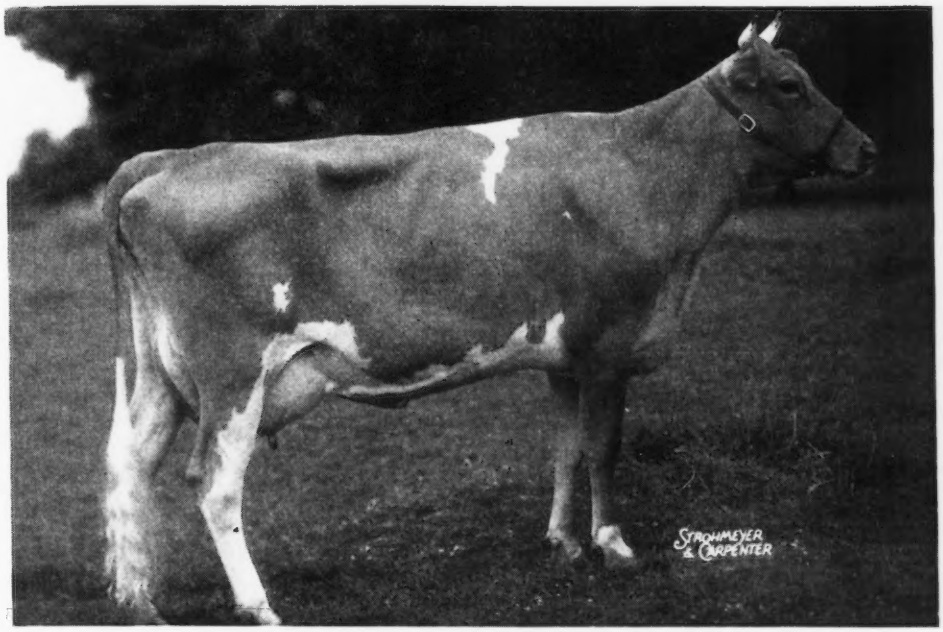

DOUGLASTON BARONESS CORA

On test as Jr2—365—11385—600 in 335 days

Sire: DOUGLASTON CROWN PRINCE

Dam: DOUGLASTON QUEEN EDITH, 14893—783—7yrs—365

Edith through her sire, Douglaston Coronation King 2d, traces back to Green Meadow Coronation King and Green Meadow Coronation Prince. The dam of Edith, Imp. Bella's Cora of Jetteries, 17094—865—A, was also dam of Douglaston Ultra William an outstanding show bull on the West Coast in recent years.

Due: June 8, 1949. Her calf will combine a production inheritance in excess of 16249 lbs. milk and 810 lbs. fat for the seven nearest dams and in addition to the above breeding the blood of Douglaston King's Charlotte, Coronation King of Pine Manor and Shuttlewick Levity.

New York Abortion Free
Herd No. 5

DOUGLASTON MANOR FARM
TRADE MARK Reg U.S. Pat Office

Federal Accredited
Certificate No. 351978

PULASKI, NEW YORK

The Noble's Have Size, Production and Type

Coldspring's Romulus Noble is by Langwater Romulus out of Coldspring's Hardwick's Beauty, E '47—'48. 17614—824—6yrs—365. Next dam Vallevue Butterfat Beauty.

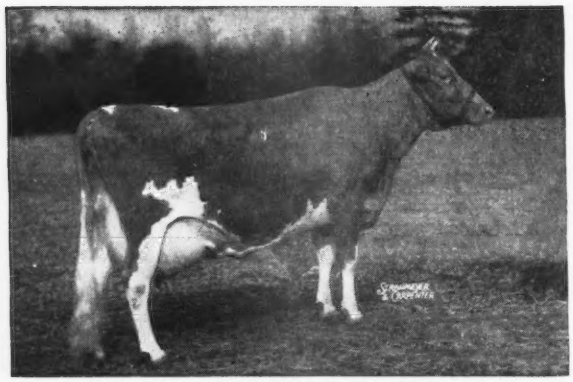

COLDSPRING'S NOBLE'S BEAUTY

VG '47 2-year-old. 10437—563—Jr2—365. On retest 12662—714—Sr3—365 in 348 days. Beauty is bred to Coldspring's Beauty's Romulus, due March 12.

←Dam: VALLEVUE BUTTERFAT BEAUTY
11994—619—GG, 16578—831—A
18914—937—AA

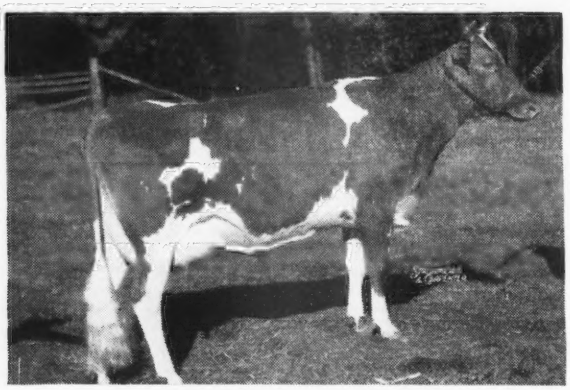

COLDSPRING'S NOBLE'S FAWN

VG '47 2-year-old. 11916—595—Jr2—365, 16770—832—Sr2—365C (pending). Fawn is bred to Coldspring's Beauty's Romulus, due May 28.

←Dam: COLDSPRING'S H. COUNTRY FLOWER
14088—680—G

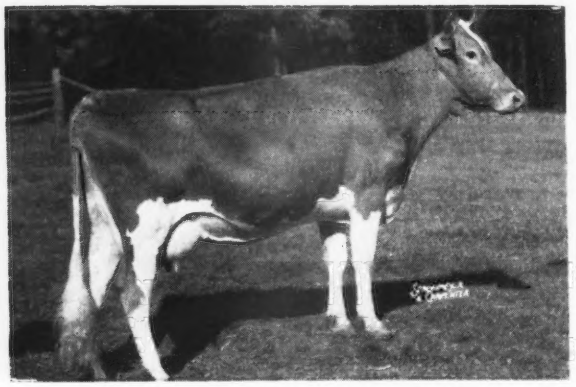

COLDSPRING'S NOBLE'S VANITY

E '47 as 2-year-old, GP '48. 12479—571—Jr2—365C. On retest 12278—537—Sr3—365 in 271 days. Vanity was sold as a calf to Llan Fair Farms, Pine Grove, Pennsylvania.

←Dam: COLDSPRING'S ROYAL'S VERNA

Other daughters of Noble

COLDSPRING'S NOBLE'S VALENCIA, VG '47—GP '48. 14655—685—Jr2—365C
COLDSPRING'S NOBLE'S JOSIE, VG '47. 12468—595—Jr2—365
BETHANY NOBLE'S WISTFUL, on test 9113—485—Sr2—365 in 251 days
BETHANY NOBLE'S LONA, 10451—570—Jr2—365C
BETHANY NOBLE'S ROSE, on test 11047—574—Jr2—365 in 351 days
COLDSPRING'S NOBLE'S COLLEEN, on test 2945—132—Sr2—57 days

A FEW NOBLE SONS NOW AVAILABLE

COLDSPRINGS FARM • HAZLETON, PENNSYLVANIA
ST. JOHNS, PENNSYLVANIA

ACCREDITED FOR BANG'S 57 . . . ACCREDITED FOR T. B.

S. C. PRICE, Owner — JAMES STRADNICK, Herdsman — GEO. W. SNYDER, Manager

BOULDER BRIDGE FARM COMPANY

Excelsior, Minnesota

Like Mother -- Like Daughters

RIDGLYDALE'S BELL ALERT 546157

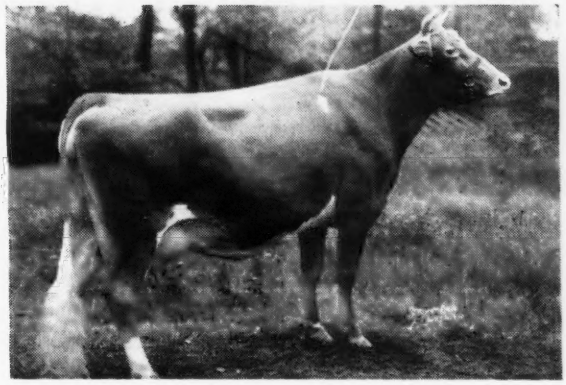

12485—631—GG
17927—789—10yrs—in 358 days,
Sire: GREEN MEADOW ALERT 198651
Dam: RIDGLYDALE'S BELL BUOY'S ROSE 412587
10326—520—G

BOULDER BRIDGE QUINOLINE 781623

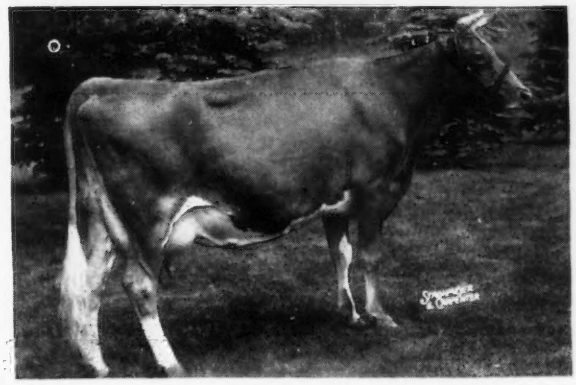

13188—692—G (On three quarters)
Sire: VALLEYWOOD VALIANT HERO 235690
Dam: RIDGLYDALE'S BELL ALERT 546157

Boulder Bridge Promise 718552, her full sister, has completed a record of 15855 lbs. milk, 818 lbs. fat at five years of age in 365 days. We are using a full brother on the heifers by the two Douglaston Lady Lucy sons. This combines the blood of three of our greatest cows.

"Follow through with Boulder Bridge"

G. N. DAYTON, President — L. V. WILSON, Superintendent

DIARY

GUERNSEY SALE

McDonald Sale from Tuesday, Dec. 28 to Friday, Dec. 31. Met Tom Shaw, Duke Sheeley, Harry Pate, Dutch Snyder and Lee Yost for dinner at Stacy-Trent, Monday the 27th. Had pleasant time although the loss of Tom Brodix saddened us.

Up early next morning. First stop Wilgorlan. Arthur Youngs and Joe Adams were both on hand and the herd looked most impressive. Louis, Jr., had already picked Wilgorlan Farms Philosopher by Gardenville Coronation King, $45,000, out of Chedco Duchess, 664—Jr4—365C (VG '47-'48), on retest has 527—6yrs—365 in 250 days (Chedco Advance—Chedco Lady Astor, 622—FF, same female line as Langwater Peter, etc.) and we selected a bred heifer, Wilgorlan Queenie. Bred to Hominy Hill King's Courageous (Riegeldale Coronation King—Coronation Frieda, 550—GG) by Hominy Hill Country Lad, present herd sire at the Glen Farm—Langwater Country Lad—Green Meadow Queenie, 728—G, out of Chinquapin Starling (VG '47-'48), 644—Sr2—365, 748—6yrs—365, going 800 on retest, she by Chinquapin Commander (Florham Country Gentleman—Green Meadow Queenie, 12839—728—G, 3 A. R. daughters, 2 P. R. sons). Commander would have been a show bull to reckon with anywhere. His full sister Riegeldale Babette, 582—GG, 636—EE, is one of the nicest cows at Langvalley today.

Taking Joe with us we made for Long Island. I telephoned ahead to have Joe Busshart, Mgr. of Woodside and Carl Schutt, Mgr. of Bogheid Farms, Est. Paul Prybil, meet us at Rothman's for lunch as we are selling the entire Woodside Acres herd on the 28th of April and Mrs. Prybil is adding Caumsett Leader, Caumsett Island Astor, 526—6yrs—305C—3x and their daughter. The former herd sire, McDonald Farms Gold Star is an own brother to McDonald Farms Designer and I was anxious for Dutch and Joe to see the Woodside herd as one of the best cows at Coldsprings, Dotty of West Side Farm (E '47-'48), 19282—929—Sr4—365, is by Designer.

Lee and I went with Carl Schutt to Bogheid and we picked 6 head for the Timonium Sale and two for the April 25th Sale at York which we wind-up the herd.

While at Rothman's I called home and was told of the arrival of a granddaughter, Elizabeth Merryman Stettinius, only 4 lbs., but I had dinner with her, Lizzie and Eddie on the 5th and she is as cute as they come. She has a first cousin, Katherine McLane Merryman born a week later, four hours before my 59th birthday. Next year I propose a birthday for the three of us, they, each a year, me 60. We will have fun.

We rechecked Caumsett. Definitely in for the McDonald Sale, one yearling by McDonald Farms Predictor, out of Caumsett Royal Claire, 14007—660—GG, 16280—803—CC. For The Guernsey Sale definitely—the McDonald Farms Predictor son of Belma, 648—GG, 852—AA and a Predictor heifer out of a Pathfinder daughter. (See Diary January 15).

Left Caumsett under full draft hoping to make Hominy Hill before dark, but it was almost 6:30 when we got there, as traffic out of New York City held us up. Suggested three, Hominy Hill Betty going 900 with her second calves (twin bulls, one retained, one brought $6,000 in the New Jersey Sale last Fall), Hominy Hill Luella, a top 2-year-old by Hominy Hill Emory (Riegeldale Melba's Emory—Green Meadow Queenie, 728—G) out of Meadow Spring Lulu, 10037—590—GGG, 15492—919—B; and a Langwater Country Lad going 600—Jr2, out of Hominy Hill Fawn, 10356—438—Sr2—365 in 276 days (Langwater Country Lad—Fairlawn Fawn).

On to Reinfeld and suggested three for the McDonald Sale. Casey and Johnnie will be back in February. Two McDonald Farms Highlanders maternal brother to Fabron, sire to Hester ('nuff sed), one a bred two-year-old out of Brooklawn Maid Queen (E '47), 490—FFF, 621—DDD, 784—5yrs—365C, name, R. F.'s Highlander's Queenie, bred to Pine Manor King Melody Master; a fresh two-year-old, F.'s R. Highlander's Jasmine (VG '47), 547—Jr2—365C out of Reinfeld's Jonquil, 589—GG and a McDonald Farms Albill heifer out of Harmony Hollow Jill, 15057—748—8yrs—365C, dam of Harmony Hollow Jacqueline, 1014—6yrs—365C. ALBILL is an own brother to McDonald Farms Dairymaid, $8,000, 634—AA (VG '47-'48), whose daughter comes from Curtiss Candy. My pick would be the 1st and 3rd but Johnnie and Casey can look again.

Back to Trenton for the night. Lee took off by himself the next morning and reports from **Witchwood:** Vagabond's Princess Valencia, 14520—630—Sr3—365, by Langwater Vagabond out of Court Lady of The Glen, 15225—756—A. She out of Her Highness of The Glen, 718—B. **Gwynllan:** Gwynllan Hermit's Clara by Hermit out of Gwynllan Ambler's Clara, 16303—701—Sr4—365. **Chesterbrook:** C. F.'s Wild Rose, 10652—616—Jr3—305 (3x) by Coldspring's Romulus Lad out of C. F.'s Fancy Rilma Rose, 11215—623—G, 12178—664—CCC, Class Leader when made.

The weather was as bad as possible and I stopped to visit an old friend, Jack Follensbee at New Hope. He and I went to The Garmery together forty-one years ago and he moved to New Hope before I left Herdlea. I greatly admired his landscapes and portraits. He is more than good.

We then went to Ed Riley's, Leeside Farm, Lumberville, Pa., and selected Leeside Southern Countess on test as Jr2, by Sterlingold Premier (Riegeldale Melba's Emory, $30,000—Riegeldale Majesty's Buttercup, 570—GG, 907—Jr3—365C, Class Leader 5th Place), out of Leeside County Countess, 9935—403—Jr4—305 (3x) in 287 days, by Caumsett Foreman, he out of the dam of Dynamo by Langwater Count. Leonard Meyers, the manager, worked with Dutch years ago at Old Forge Farm and both were raised about ten miles from us, so we had a fine visit. Admired the Premier and St. James Champion's Roberts very much. The latter has a full sister at Curtiss that would please anyone and his dam, St. James Philosopher's Barbee, is the greatest of all right now for my money.

On to Copper Gate, the roads worse and worse. Had a pleasant visit with Alan Day and took a heifer calf, Innisfree King's Honeybloom by Coronation King of Pine Manor out of Hominy Hill Alicia, 760—Sr2—365C—$4,500 last Guernsey Sale and a yearling bull, Innisfree Coronation King by Hominy Hill King's Cherub out of Willowmere Pearl, 582—E, 663—6yrs—305C, 854—7yrs—305C (3x), 21560—1017—8yrs—365 in 337 days, going 1090: provided his dam drops another bull or bulls before the sale.

On to Coldsprings for the night. I suggested Coldspring's Noble's Fawn, 595—Jr2—365, going about 830—Sr3—365, due in March by Coldspring's Romulus Noble, dam, Coldspring's H. Country Flower, 680—G, making 3 lbs. fat per day now, by Hardwick's Royal out of Coldspring's Romulus' Beauty, 609—GG, 746—C, $16,500, Coldspring's B. R. Golden, 3-years going 650—Jr2—365 due in April by Coldspring's Beauty's Hardwick out of Horse Shoe F. Golden Rose (VG '47), 633—Sr4—365C—going to Langwater Early Rose (Imp. King of the May—Early Rose of Raritan), one of the great brood cows of the breed and three-quarter sister to Langwater Nancy, 1011—A*. That night Coldspring's Hardwick's Beth (VG '47), 593—Jr2—365, own sister to Coldspring's Hardwick's Beauty (E '47-'48), 559—GG, 642—B, 824—6yrs—365, had a son by her nephew, Coldspring's Romulus Noble and he, Coldspring's Noble's Beau, is in. They have a Noble heifer out of Coldspring's Valor's Bess, 704—GG, 835—AA, dam of Coldspring's Romulus Bess, 588—Jr2—365C (E '47-VG '48) that would complete a nice quartet.

Went to Goodleigh and suggested: Goodleigh Consort Migirl, due right at sale day has in 206 days, 10221—461—Sr4—365 (2x), dam has 588—A, 621—10yrs—305C (2x) and another Consort milking 80 lbs., 14631—697—Sr4—305¶; dam has 10461—442—CCC.

Went to Sterling Farm and suggested two for the McDonald Farms Sale by McDonald Farms Gladiator, Sterling Pauline, just 5, has 523—Jr2—305C (2x), out of Sterling Sunaria and Sterling Patty, on test, will be there in April out of Sterling's Quail (VG'47), 11791—623—Jr3—365C, $3,100.

Back to Benton to Yost's lunch room—sausage, buckwheat cakes and "hoy" honey "OH-Boy."

To Maywood and asked for Maywood C. Wallie's Lady, will be fresh, going over 12000—550—Sr2—365, by Langwater Cambra out of Hope's Wallie S., 14873—717—B, she by Bellarie's Hopeful (Hector of Greenway—Ward Acres Hope, 572—G).

Went to Pottsville, had dinner with the Bill Jones' and Bill and I spent the night at Llan Fair, Harvey Dreibelbis was away. I suggested a full brother and sister for The Guernsey Sale, Llan Fair Count's Pride a year in February and Llan Fair Count's Verna, a bred heifer by Coldspring's Beauty's Count out of Coldspring's Noble's Vanity (E '47-GP '48), 12479—571—Jr2—365C, or a Count out of Foremost Primrose, 13477—706—GG, Llan Fair Count's Joyous. I forgot to mention they have a McDonald Farms Prediction, Jr. heifer out of Coldspring's Royal's Ida, 711—CC, that would do for McDonald Sale at Coldsprings.

Letter just received from Casey Sly says:

"We have a new entry in the bull section for our sale. Mr. McDonald and I have been talking the last couple of days and we think that the bull calf, McDonald Farms Steadfast Nolan, dropped, November 23, 1948 by McDonald Farms Steadfast out of McDonald Farms Gentle (E '47-'48), 12646—736—5yrs—365 (3x), 11049—690—DD (Foremost Prediction—Douglaston Lady Augusta (E '47-'48), 12106—607—E, 5 A. R. daughters), might be a good one to sort of head up the bulls in the sale. He has also practically consented to the three generation deal that we are talking about; Flute, her daughter, and granddaughter, provided, of course, they are all safe in calf at that time. I think too that this Gentle bull calf was a real head-liner for the bull sale and that the other deal will give us a head-liner for the female sale. It is going to be quite a job to fill out the rest of our female consignment and will probably take John and I a couple of days right here.

"Old Lady Augusta had a bull by Hightime and there is a question whether we would keep the Gentle bull and sell the old cow's bull or keep the old cow's bull and sell the Gentle bull. Inasmuch as we have a full brother-in-blood to the Gentle bull already in service, we have decided on him for the sale."

Louis, Jr., just called from St. Louis is doing well for Guernsey and McDonald Farms on his way to Oklahoma City. Johnnie starts with Fitz Monday. I start New England next week. Someone must buy Betsy and Kitty shoes.

Sy Farms Cattle; Dorvillee Dispersal, April 11; Guernsey Sale, May 19; McDonald Sale, May 21; Curtiss Candy Bull Sale, etc.

Left Baltimore for Washington on 4:27 train Saturday afternoon the 8th, took 6:30 plane to Milwaukee, had fifteen minutes in Detroit, called Harold Wadsworth about his sale, April 22. Otto Kline met me in Milwaukee 9:25 and spent night with him, next morning went over herd very carefully.

Few people will believe this, but this was the 3rd time I had seen Riegeldale Ben's Melba. I saw her as a calf once in a great hurry at Wey Acres, and last Sunday morning. This is written on the President between Chicago and Washington, Tuesday afternoon, the 11th. She looks great and I raved about her without recognizing her. In the next stall stood Riegeldale Emory's Baroness, almost as impressive looking worth a $31,000 herd which was about their price. In the calf barn all looked great but Wey Acres Levity Debutante would knock your eye out. She is of course, by Coronation Levity Prince out of Curtiss Candy Noble Deborah, $10,500 that promises to equal and perhaps exceed her dam, Quail Roost Noble Primrose, $17,000, 2 times Champion at Waterloo and National. They have one daughter of St. James Champion Bruce, fresh and she looks like her ancestry. Perfect teat placement will milk close to 50 lbs. His sister at Curtiss, St. James Philosopher's Barbee, is going at a 1000 lb. clip. One of the greatest of the great. She has an almost perfect pair of daughters, a bred heifer, Curtiss Candy Champion Barbee bred to Curtiss Noble Curtiss. She is of course, 100% same blood as St. James Champion Babbie, 12479—687—G (VG '47), $12,750 and Roy Patrick's herd sire, St. James Champion's Blaze, his daughters are outstanding by the way. Barbee's

(Coutinued on page 400)

GAYOSO SALE, Horn Lake, Miss., April 4 and 5
WILLIAM R. KENT AND ASSOCIATES
340 Head—vaccinated

DORVILLEE SALE, Barrington, Illinois, April 11
O. S. CAESAR, Owner H. H. WALBAUM, Mgr.
—2 Aged Bulls—7 Young Bulls—100 Cows and Bred Heifers 51 Open Heifers.

LONGBARN SALE, Romeo, Michigan, April 22
H. L. WADSWORTH, Owner

LOUIS MERRYMAN'S 68TH SALE, York, Pa., April 25

IMPORTANT DISPERSAL, April 27

WOODSIDE ACRES SALE, Syosset, L. I., N. Y., April 28
MRS. F. ADELE TOBIN, Owner
60 Head—daughters of Caumsett Power and Caumsett Leader both by Caumsett Dynamo and McDonald Farms Gold Star.

SPORTSMAN'S HALL SALE, H. M. Pate's Sale Barn, Trenton, N. J., April 29
DR. G. L. TIMANUS, Queenstown, Md., Owner
140 Head

QUAIL ROOST SALE, Rougemont, North Carolina, May 9.

ANTIETAM SALE, Waynesboro, Pa., May 16
CHESTER A. LYON. Owner
40 Head 5 Bulls 35 Females

24TH GUERNSEY SALE, Trenton, N. J., May 19
McDONALD SALE, Cortland, N. Y. May 21
LOUIS MERRYMAN'S 69TH SALE, York, Pa., June 6
FRANCHESTER SALE, Lyndhurst, Ohio October 17

For Catalogs Write . . . **LOUIS McL. MERRYMAN & SONS, SPARKS, MARYLAND**